This Paper Consists of Two Sections. SECTION ONE

The Chicago Daily Tribune.

THE WORLD'S GREATEST NEWSPAPER

VOLUME LXXII.—NO. 224. C

THURSDAY, SEPTEMBER 18, 1913.—TWENTY-SIX PAGES.

* PRICE ONE CENT IN CHICAGO AND SUBURBS. ELSEWHERE TWO CENTS.

SURFEIT OF LAWS CREATES BEDLAM IN UNITED STATES

Nearly Every Citizen Unconsciously Fractures One Every Day of His Life.

LAWYERS GIVE UP IN DESPAIR

Something Like 100 New Acts Go Into Force Daily in Different States and Towns.

MANY OF THEM ARE NOT ENFORCED

WHERE 'WE WILL' THERE'S A WAY

—Chicago's New Proverb.

BY HENRY M. HYDE.

"What is the law on usury in this state?"

"I don't know," answered the lawyer. "I haven't read the newspaper yet this morning."

That was late last spring, before the legislature adjourned. Though the attorney was smiling he was more than half in earnest. No human intellect can keep track of the new laws and the changes in old laws while the legislative sausage machine is at work. It would require a card catalogue, half a dozen tabulating machines, and a corps of clerks to do the work.

At that the output of the last legislature was exceedingly small. The volume of session laws, covering acts passed and amended, contains a mere trifle of 650 pages of fairly fine type. The solons at Springfield put the solemn seal of their approval on only about 250 pieces of legislation—which, as legislatures go, is a low figure.

THERE are more than forty state legislatures in session every two years, most of them grinding out legislation at a much higher rate of speed than Illinois. The biennial output of some of them runs as high as 1,200 separate and distinct acts.

A Chicago lawyer has an important case in the courts of Iowa. He has written half a dozen letters asking about the rules of practice and procedure by which he should be guided. The other day he finally got an answer.

"Our last legislature passed about 600 new acts and amendments," it said. "We can't answer your questions until they are printed and we have a chance to study them."

ADD to the increasing product of the state lawmakers the tremendous number of public—as opposed to private—acts passed by the congress at Washington. From 1789 to 1874, a period of eighty-five years, they fill seventeen bound volumes. The statutes at large passed in the next twenty years fill sixteen volumes of the same size.

The fact that in these United States something like 100 new laws a day go into force is startling. And that includes only laws which affect a large territory and a large number of people. It does not account for the myriad laws and prohibitions passed by city councils and other municipal legislative bodies. The municipal code of Chicago alone fills nearly 1,300 big pages of print. It takes 170 pages merely to hold a list of the subjects on which the city council has passed laws.

"WE have so many laws in this country," says a prominent lawyer, "that we have no law."

You go out for a stroll before breakfast, and drop a bit of paper on the sidewalk. You have broken the law. Your pet terrier —unmuzzled—gambols by your side. Another ordinance fractured. Your children are playing back and forth over the sidewalk. They are lawbreakers. Your wife puts a pot of flowers on the window ledge. Bang goes another law. The janitor is sprinkling the lawn. It is after 6 o'clock in the morning, and he is a law breaker. The grocer's boy drives his horse out of the alley on a slow trot. Mark him down as a criminal.

The only way the average citizen of Chicago could get through a single day without breaking from one to a dozen laws would be to shut himself up in a room and lock the door. Even then he might run afoul of the sanitary code, with its provisions for proper ventilation and sunshine.

THE marvelous facility with which new laws are spawned is not the worst of the situation. The bad quality of many of the laws passed by the average state legislature is even more conspicuous. And

(Continued on page 8, column 2.)

SUMMARY OF THE NEWS.

THURSDAY, SEPTEMBER 18, 1913.

WEATHER FORECAST.

For Chicago and vicinity—Showers Thursday; Friday probably overcast and somewhat warmer; moderate, variable winds.

For Illinois—Local showers Thursday, except fair and warmer in the northwestern portion; Friday fair and warmer; moderate, variable winds, becoming southeast.

Sunrise, 5:33; sunset, 6:27. Moonrise, 7:00 p. m.

TEMPERATURE IN CHICAGO. [Last 24 hours.]

Maximum, 2 a. m. Wednesday..67
Minimum, 2 a. m. Thursday..60

3 a. m.	67	11 a. m.	64
4 a. m.	65	Noon	63
5 a. m.	63	1 p. m.	62
6 a. m.	62	2 p. m.	62
7 a. m.	62	3 p. m.	62
8 a. m.	62	4 p. m.	62
9 a. m.	63	5 p. m.	63
10 a. m.	65	6 p. m.	63
7 p. m.	63		
8 p. m.	63		
9 p. m.	64		
10 p. m.	65		
11 p. m.	63		
Midnight	62		
1 a. m.	61		
2 a. m.	60		

Mean temperature, 63.5; normal for the day, 64. Excess since Jan. 1, 688.

Precipitation for 24 hours to 7 p. m., .04. Deficiency since Jan. 1, 8.35 inches.

Wind S., max. 25 miles an hour at 10:38 p. m., Tuesday.

Relative humidity, 7 a. m., 80%; 7 p. m., 75%.

Barometer, sea level, 7 a. m., 30.08; 7 p. m., 30.11.

For official government weather report see page 19.

SHOPS YOU OUGHT TO KNOW—PAGE 12

DOMESTIC.

Impeachment trial of Gov. Sulzer of New York to open at Albany today. Page 1

New York police show close connection of years between Schmidt and Muret. Page 2

Judge denounces saloons in sentencing Diggs and Caminetti to prison. Page 2

Thaw at Concord, N. H., where he will await hearing before governor. Page 4

"Rebels" barred from Grand Army of the Republic parade at Chattanooga. Page 5

Americans say United States forced flight from safety in Mexico. Page 7

LOCAL.

Charles Furthmann, assistant to Hoyne, arrested on charge of selling evidence. Page 1

McCormick suspends county hospital warden after hearing of favors to Burg's brother. Page 1

Hoyne's attaches go the pace at county expense while "guarding" witnesses. Page 3

No clew discovered to perpetrators of Mandel barn robbery and murder. Page 3

Local clubs unite in forming a new good roads association. Page 3

Committee on commercial education of school board soon to be abolished. Page 4

Lewis will urge Garrison to ignore United States report on Chicago harbor. Page 4

McWeeny and judge declare Chicago is fairest large city to motorists. Page 4

Saloonkeepers raise $1,000 to defend men caught operating "26" game. Page 5

Supreme court asked to outline procedure for construction of boulevard link. Page 9

Philip Shapiro, alleged dive keeper, ordered by owner of property to vacate. Page 9

Health Commissioner Young gives "spit ball" clean bill of health. Page 9

Uncertainty of meaning of "calendar" may cause harbor bids to be thrown out. Page 10

POLITICAL.

"No quarter" cry of the Progressive party in coming congressional campaign. Page 1

Mrs. Funk urges women voters to adopt generous attitude toward bond issues. Page 3

WASHINGTON.

Joker found in the hosiery schedule benefits makers of cotton stockings. Page 2

Democrat leaders of house barely succeed in quelling revolt on currency bill. Page 5

STATE.

More inmates of Pontiac, some little boys, testify as to cruelty. Page 2

FOREIGN.

England faces a general strike; big cities centers of trouble. Page 5

Cruelties by Chinese troops arouse the American legation to action. Page 7

TRADE AND INDUSTRY.

Elbert H. Gary, back from Europe, predicts prosperity era for United States. Page 17

Real estate. Page 17

Financial. Page 18

Commercial. Page 19

Live stock. Page 19

SPORTING.

Sox divide double bill with Highlanders, winning 9 to 3 and losing 3 to 2. Page 16

English golfers show class in open golf tourney. Page 16

Rain prevents Cubs' opening game with Boston; two games today. Page 15

Maroon football players indulge in indoor practice. Page 16

MOVEMENTS OF OCEAN STEAMSHIPS.

Arrived.	Port.
IMPERATOR	New York.
ARABIC	Boston.
STAMPALIA	Philadelphia.
KOENIG ALBERT	Baltimore.
LA TOURAINE	Havre.
FRANCE	Havre.
KURSK	Rotterdam.
URANIUM	Rotterdam.
ANDANIA	London.
C. F. TIETGEN	Copenhagen.
MONTSERRAT	Cadiz.
IVERNIA	Naples.
CANDIDATE	Coronel.
PRETORIAN	Montreal.
IONIAN	Montreal.
VICTORIAN	Quebec.
CAMPANELLO	Halifax.
Sailed.	Port.
MOANA	San Francisco.
FRANCONIA	Queenstown.
KRONPRINZ WILHELM	Cherbourg.
DOMINION	Liverpool.
OCEANIC	Southampton.
LA SAVOIE	New York.
HAMBURG	New York.

WIRELESS REPORTS.

MAJESTIC	Out 375 miles	Due at New York Thursday a. m.
CEDRIC	Dist. not given.	Friday noon.
LUSITANIA	Out 1,027 miles.	Due at Queenstown Friday p. m.
CYMRIC	Out 158 miles	Due at Queenstown Thursday a. m.

ADVERTISING is a vital factor in present day life. Readers get a full measure in THE TRIBUNE.

Advertisers find profit through representation in Chicago's greatest advertising directory — THE TRIBUNE.

Yesterday's Figures

THE TRIBUNE	98.96 columns
The 3 other morning papers combined	89.28 columns
TRIBUNE'S excess	9.68 columns

HOYNE TRAPS AID CHARGING HE SOLD SECRETS OF OFFICE

Charles Furthmann Accused of Secretly Disposing of Arson Evidence for $1,500,

ARRESTED IN PLAZA HOTEL

Marked Money Given Him by Briber Said to Have Been Found in Detective's Pocket.

INDICTED MEN GIVEN IMMUNITY

Charles Furthmann, special investigator for State's Attorney Maclay Hoyne, was arrested last night on the charge of selling state's evidence to defendants in the arson cases. Furthmann was taken to the Plaza hotel by Hyde Park detectives who say that they found $250 in marked bills in his pockets.

In a statement given out from the state's attorney's office last night, Furthmann is alleged to have sold a copy of the confession of Ben Fink, held as a fire bug, for $2,000. It is charged that he received $1,500 of this amount some time ago from a man acting as a "go-between" for three brothers of the firm of Antonio Morici & Co., 906-8 Milton avenue, who are under indictments for arson and burning to defraud. Fink confessed that he had been employed to set fire to the Morici warehouse.

Hoyne "Pays" Immunity to Four.

For the betrayal of Furthmann, States's Attorney Hoyne guaranteed immunity to the man who is alleged to have bribed the investigator and to three other men, against whom there are six indictments. The men are Antonio Morici, Augustino Morici, and Filipo Morici, who are now at liberty on bonds running up to $100,000. These are the men who, Fink confessed, had indirectly employed him to burn their warehouse for the insurance.

"About ten days ago," said State's Attorney Hoyne, "the man who was dealing with Furthmann, brought one of the copies of Fink's confession to my office. We later found that Furthmann abstracted the confession from our office files at night and made six copies of them, returning the originals to their place in the morning.

"The man came to us because he felt that the $1,500 he had paid was enough. Furthmann had been importuning him for $600 more and he didn't care to give it up.

Makes Bargain for Immunity.

"He wanted immunity for the three Moricis and for himself. We wanted evidence of any leaks in the office. We struck a bargain. The matter was turned over to Assistant State's Attorneys Stephen Malato and Charles Case and a trap was laid for Furthmann. In the morning we had the $250 in bills photographed and the serial numbers taken. Then the money was given to the man.

"Detectives John S. Noonan and P. T. Nolan of the Hyde Park police were waiting in the barroom at the Plaza hotel, where the man with the money had arranged to meet Furthmann at 5:30. Furthmann and the go-between stood at the bar for several minutes and then went into the toilet room. When Furthmann returned to the barroom, Mr. Case accosted him and asked him whom he had just met. Furthmann replied that he had met no one—that he had just arrived in the bar. The detectives then arrested him, searched him and found the marked bills in his pockets.

"The only explanation he would offer was that 'somebody had been trying to frame on him.' He will be booked tomorrow morning under a charge of conspiring to obstruct public justice."

Furthmann Kept Close Prisoner.

Furthmann was held incommunicado by the state's attorney's office until a late hour, when it was believed that he had been removed to some police station. No one was allowed to see him who was not vouched for by Hoyne. The only statement attributed to him came from Mr. Hoyne, and was a denial of the charge.

James T. Brady, attorney for the Morici brothers, appeared at the Criminal Court building during the evening. He ridiculed the statement that any one had secured $1,500 from his clients for the confession of Fink.

"My clients have no need of that confession," he said. "They are innocent. The state's attorney has been afraid to try the case. We have tried to get it to trial without success. If anybody did get $1,500 from my clients for a copy of that confession of Fink's I'll sue him for the money as my fee."

Furthmann was an investigator during the Wayman administration, and was one of the few holdovers under Mr. Hoyne. He was special assistant to First Assistant State's Attorney Frank Johnston Jr., and was credited with unearthing a large amount of the evidence which made possible the arrests in the arson trust investigation. Furthmann trailed William K. Buckminster to Canada and arrested him, and after a long search traced John Danies, the fire bug, to New York and captured him.

BENCH JOB FOR YALE LAW HEAD.

President Wilson Names Henry Wade Rogers, Formerly of Northwestern, U. S. Circuit Judge.

Washington, D. C. Sept. 17.—Dean Henry Wade Rogers, for the last ten years the head of Yale Law school, has been selected by President Wilson and Attorney General McReynolds to be United States Circuit judge for the Second federal circuit, comprising the states of New York, Vermont, and Connecticut. The nomination is expected to go to the senate this week. Rogers formerly was president of Northwestern university, at Evanston, Ill.

THE STAGE IS ALL SET FOR HIS EXPLANATION.

[Copyright: 1913: By John T. McCutcheon.]

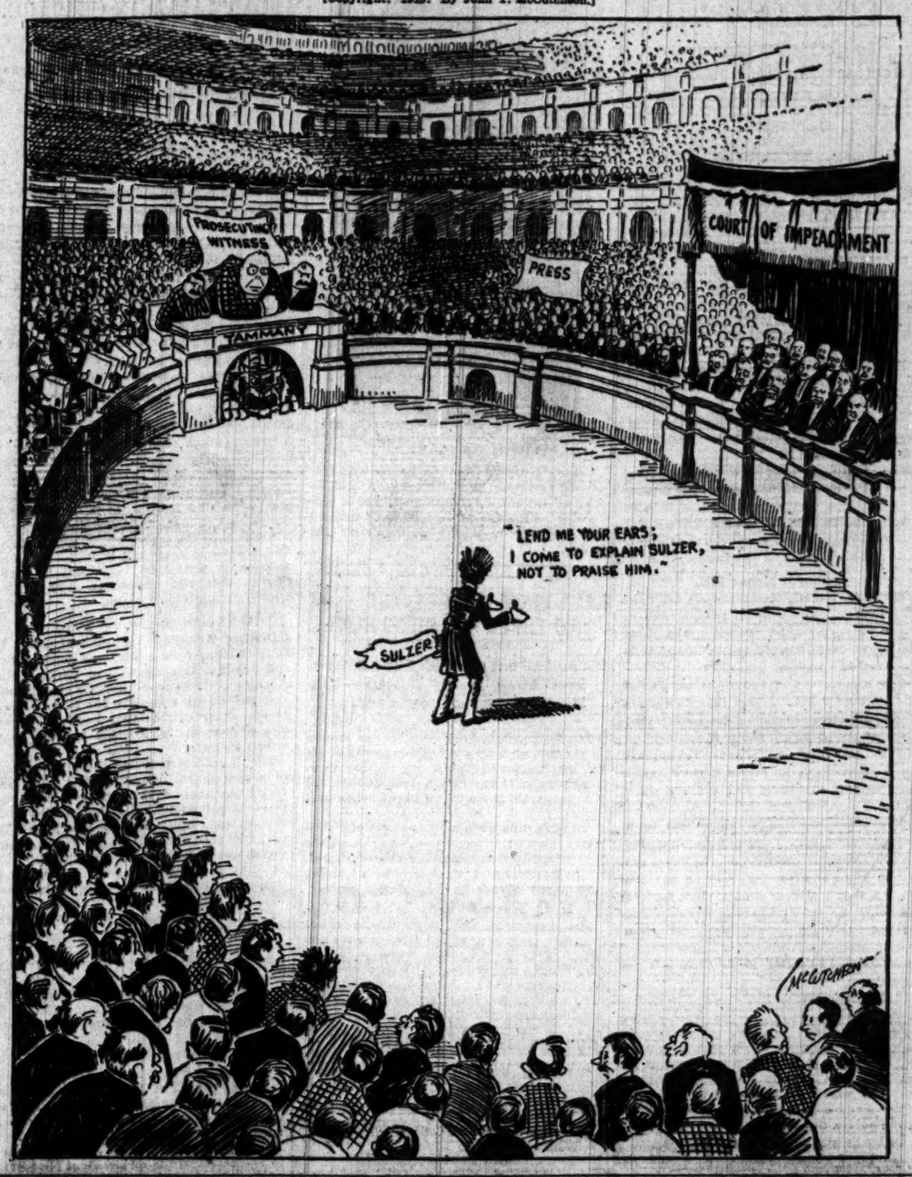

SUSPENDS COUNTY HOSPITAL WARDEN

McCormick Acts on Word Bartley Burg's Brother Was Favored Free Patient.

DR. SANBORN IN CHARGE.

H. L. Bailey, warden of the county hospital, has been suspended by A. A. McCormick, county board president, pending investigation of charges that the hospital, tied up by the Bartzen gang and already overcrowded with patients, nevertheless has been taking in friends of some of the commissioners and other politicians able to pay for care in private hospitals.

Some time ago Mr. McCormick ordered that persons not objects of charity and recommended by politicians should not be admitted. He did not want the poor to feel, he said, that they must have a "pull" to get into the county hospital, and he did not want them crowded out by persons who had money enough to go elsewhere.

It was published yesterday that Jacob Burg, brother of County Commissioner Bartley Burg, was a patient on four different occasions within seven months, and that Marie Coffey, an 83 year old aunt of Lawrence J. Coffey, also was a patient. Coffey was a member of the former Bartzen board and chairman of the finance committee during Bartzen's administration.

McCormick Acts at Once.

President McCormick read the story. He immediately telephoned to Dr. Charles F. Sanborn, assistant to Mr. Bailey, instructing him to take charge of the office. Then he mailed a special delivery letter notifying Bailey of his suspension.

"Mr. Bailey was a Bartzen appointee," said Mr. McCormick in explanation, "and when I came into office I told him he would remain if his work were satisfactory. He had been Bartzen's campaign manager and intimately connected with the old board faction. All that I said when the new board came into office was that he should stay away from politics.

"I have written Mr. Bailey three letters telling him he was not to admit persons able to pay for their own medical assistance, and yet I find such a startling exposé of conditions as Meyer has uncovered. I am surprised and astonished at developments, as I believed he would do what was told him."

Tells Meyer to Investigate.

After telephoning Dr. Sanborn Mr. McCormick told County Agent Joseph Meyer to make a sweeping investigation into the hospital records, learn the identity and financial status of every patient, see why some were given private rooms, learn whether or not some were being favored beyond others, and to determine why each person was admitted.

At 6:30 o'clock Bartley Burg, "accompanied by friends, fishing tackle, rods, a gun or two, and a change of shirts" left for Muskellonge Bay, Wis. He will not return for ten days. At his home it was said this was simply one of the commissioner's ways of losing himself, and it would not be possible to reach him by letter, postal card, or telegram, as he would have to make a considerable trip by wagon from the nearest town to the fishing spot.

Patient Boasted of Influence.

Jacob Burg boasted while at the hospital of being a brother of the commissioner, accordthought to be more favored than other paing to Meyer's investigation, and was tients and much dissension followed. Burg is listed in the city directory as a contractor, is 52 years old, and lives at 3951 West Twelfth street. This is his record:

Admitted Nov. 15, 1912; discharged Nov. 19, 1912.

Admitted Dec. 12, 1912; discharged Feb. 13, 1913.

Admitted Feb. 18, 1913; discharged March 20, 1913.

Admitted April 28, 1913; left June 15, 1913.

It was pointed out Jacob Burg's departure from the hospital on June 15 was made just about the time the investigation into conditions at the hospital began. In the other three cases the hospital records show the word "discharged." The last time, however, the word "left" has been substituted.

It also was recalled Burg was one of the committee of five commissioners who went to the county hospital on Sept. 5 to resent the presence of investigators of the county agent's office, who were barring friends of the commissioners from the hospital. At this time Ragen struck Walter Wieckowski, an investigator.

Coffey Explains Aunt's Case.

Mrs Coffey, according to her nephew, had been taken to the hospital when unconscious and when her identity was known she was in too dangerous a condition to be removed. Early in the week, Coffey said, he had asked Warden Bailey to put her on the list of "pay patients."

Coffey's aunt was given a private room in ward 3, later was transferred to ward 8, and went home yesterday.

SWINDLERS POCKET $200,000 BY MEANS OF PADDED ROLLS.

Hamburg-South American Steamship Company Done Out of Big Sum by Employment Agents' Scheme.

HAMBURG, Sept. 17.—The Hamburg-South America Steamship company has been swindled out of $200,000, according to the officials, by employment agents, who hired stevedores for the company and systematically made returns for a larger number than actually worked. Two of the agents have been arrested. It is said that some of the employés of the company are involved.

ARRESTED UNDER GOSSIP LAW.

New Wisconsin Measure Applied First Time at Marinette—Man Called Girl Bad Name.

Marinette, Wis., Sept. 17.—[Special.]—One of Wisconsin's laws passed by the last legislature, commonly known as the gossip law, was first applied today when a warrant was issued here for the arrest of Peter Kesoski of Niagara.

The law provides that gossip shall be prosecuted under the same conditions as slander, only with milder penalties, malice constituting the point of differentiation between the two. The arrest today follows the charge that Kesoski called Rosa Burney of Niagara an unsavory name in conversing with friends in a barroom.

VANDALS AT HARRISON TOMB.

Trustee Notified of Outrage to Memory of Dead at Burial Place in North Bend, Ind.

Cincinnati, O., Sept. 17.—[Special.]—Alfred K. Nippert of this city, a trustee of the William Henry Harrison Memorial association, today was notified that vandals had recently broken the door of the inclosure and daubed, with some unsightly substance, the tomb of President Harrison at North Bend. The memorial association is raising a fund to be used in keeping the tomb in order.

"NO QUARTER," CRY OF PROGRESSIVES

Representative Hinebaugh Confers with Roosevelt on Party Policies.

WILL FIGHT TO FINISH.

[BY A STAFF CORRESPONDENT.]

Washington, D. C., Sept. 17.—[Special.]—Returning direct from a conference with Col. Roosevelt Representative Hinebaugh of Illinois today landed a knockout punch on those statesmen who have been talking amalgamation of the Progressive and Republican parties.

Mr. Hinebaugh bore with him Col. Roosevelt's official approval of the organization of a Progressive congressional campaign committee effected on Monday.

He brought a statement from the colonel urging the Progressives to wage the hardest kind of a fight in the First congressional district of West Virginia, where an election is to be held next month.

He brought a promise from the colonel that if he is in this country during the congressional campaign next year he will offer his time and services to the newly created congressional campaign committee.

He brought also a promise of the heartiest coöperation between the national and congressional Progressive committees.

Will Be Fight to Finish.

If there is a single person in the United States who has now a doubt as to the future course of the Progressive party and its chief, Representative Hinebaugh is willing to remove that doubt immediately.

Mr. Hinebaugh went to New York at the request of Col. Roosevelt, and while there he conferred with the former president and other leaders of the party. He did not know before leaving Washington what Col. Roosevelt would say about the organization of the Progressive congressional campaign committee. He was highly elated to return with the full and hearty indorsement of that committee by the former president.

"Mr. Roosevelt," Representative Hinebaugh said, "was enthusiastic and hopeful. He was immensely pleased with the organization of the congressional campaign committee on Monday, and he urged us to plan for the strongest sort of a fight in the congressional campaign of 1914. He urged a strong fight in West Virginia, where there is to be an election next month."

Will Not Be G. O. P. Candidate.

"Did Mr. Roosevelt say anything about his participation in the campaign next year?" Mr. Hinebaugh was asked.

The Progressive leader smiled and answered:

"He said that if he is back by that time from his South American trip, he will be at our service. I most certainly believe he will be back."

"What did he say about accepting the Republican nomination for president in 1916?"

"Well, the colonel told us a little story. He said a preacher saw a small boy with a stone in his hand sitting upon a high wall.

"'Don't you throw that stone at me,' the preacher said to the boy.

"'I didn't intend to,' the boy replied.

"It would be ridiculous for the colonel to say whether he would or would not accept the Republican nomination in 1916. If he only intimates that he will take it they would take pleasure in turning him down, and if he declares that he will not take it, they will say they never intended giving it to him."

TRIAL OF SULZER FOR 'HIGH CRIMES' WILL OPEN TODAY

Great Crowds Enter Albany to Hear Impeachment Case Against Governor.

LATTER MAY BE ABSENT

Defense Probably Will Use Testimony of Wife in Effort to Protect Executive.

JUDGE UPSETS SENATORS' HOPES

Albany, N. Y., Sept. 17.—[Special.]—The last stage hand faded away tonight from the reconstructed senate chamber, where at noon tomorrow Gov. William Sulzer will be placed on trial for "high crimes and misdemeanors."

Most of the actors in the drama not already here flocked into Albany today, the senators and the Court of Appeals judges who are to sit as the high court of impeachment, the assembly managers, who prepared the prosecution's case, the lawyers for both sides, also there appeared hundreds of sidelines for whom disappointment is in store when they find that only 200 seats have been allotted to the public.

It looks as if tomorrow's session will last not more than two hours, going no further than the appointment of a committee on rules and procedure, which will report on Friday. Even if it gets as far as the big moment when Chief Judge Cullen calls for the governor's answer to the articles of impeachment the governor himself will not be present. His plea of not guilty, when asked for, will be made in writing by his attorneys.

Sulzer May Not Appear.

One of his counsel said tonight that probably Gov. Sulzer would not appear at the trial at all. Despite his love of the theatrical, Mr. Sulzer has apparently been persuaded that the precedent set by President Andrew Johnson, who intrusted everything to his lawyers, must be followed in this fateful hour.

Mr. Sulzer did not go to his offices at the capitol today. All day and again tonight he was at his home checking up with his full corps of attorneys all the points that the defense is relying on to save him. One of them is the testimony of Mrs. Sulzer. It is believed she will testify if the court ignores the plea that the trial is unconstitutional and calls for witnesses. Her health is much improved.

Mr. Sulzer's friends say that his wife's confidence in the outcome of the trial which became apparent three days ago continues.

On the eve of the trial, the impeachment managers engaged John B. Stanchfield as one of their lawyers. He and ex-Senator Edgar T. Brackett will share the examination of witnesses. Stanchfield is famous for his suavity before a jury, Brackett is sharp and remorseless.

Judges Will Not Vote First.

The hopes of some of the senators that the Court of Appeals judges would vote first on every roll call, including the final one whereby the governor is found guilty or acquitted, was upset today.

Patrick E. McCabe, clerk of the senate, had prepared a roll call, in which the names of the Court of Appeals judges came first. Chief Justice Edgar M. Cullen set his foot on that plan. He said that, in the high court of impeachment, senators and jurists are equal and must vote as such. Therefore the roll call will be alphabetical.

Undoubtedly, before the vote is taken the court will confer in private, but on all other roll calls the wavering senator must make up his mind without knowing how all the Court of Appeals judges stand.

Order of Court Procedure.

The order of procedure for the opening of court is as follows:

The senate will be called to order at noon by the president pro tem, Robert F. Wagner. He will then delegate two senators to escort into the senate chamber the judges of the Court of Appeals. Judge Cullen will then have the roll called by Clerk McCabe to see if the majority of the senators and judges are present, as required by the constitution.

After the roll call each member of the high court will be sworn separately. Then will come the appointment of a committee on rules and procedure to govern the rest of the trial. The committee will be Judge Cullen, Senator Wagner, and Elon R. Brown, Republican senate leader.

When they are named the court probably will adjourn until Friday, although Aaron J. Levy, chairman of the assembly impeachment managers, tonight said he saw no reason why several matters shouldn't be disposed of tomorrow.

Call for Sulzer Presence.

But it looks as if not until Friday will Judge Cullen, after receiving formal proof that the articles of impeachment were served on the governor, pronounce this solemn summons:

"William Sulzer, governor of the state of New York, appear and answer the articles of impeachment exhibited against you by the assembly."

Whereupon ex-Judge D. Cady Herrick, Mr. Sulzer's chief counsel, will submit a written plea. It will set forth that the impeachment vote was invalid because the assembly was not called in extraordinary session for that purpose; that there can be no impeachment for acts that took place before Mr. Sulzer became governor, and that the governor is innocent of all the charges.

Probably it also will allege that the four senators who were members of the Frawley committee have no right to sit in the high court. There is also reason to believe that some of the senators will be declared unfit because they made false statements of their campaign accounts.

For several weeks Gov. Sulzer has had As-

torney Chadsey of New York skipping about the state getting affidavits to support this charge, and examining the campaign statements on file with the secretary of state.

Chief Judge Cullen, who is aware that every ruling and action of the court will be setting a precedent, insists that every moment of the trial shall be dignified. He will allow no bickering among lawyers, no frivolity, no clicks of delay.

It was pointed out tonight that if any member of the court is declared ineligible the effect is automatically to reduce the size of the vote required for conviction, which is two-thirds of the votes present. If the four Frawley committee senators should be barred the number necessary to conviction would be 35.

The counsel for both sides made up their minds tonight just what part each man will take in the trial. For Gov. Sulzer, Louis Marshall will do the direct examination, Senator Hinman and ex-Judge James Gay Gordon of Philadelphia, the cross examination, and the summing up will be by D. Cady Herrick, who also will argue legal points that are raised.

For the impeachment managers, John B. Stanchfield will have charge of the cross examination, Isador Kiesel and Eugene Lamb Richards Jr. of the direct examination, Alton B. Parker will sum up, and Edgar T. Brackett will argue legal points.

Case Hurt Tammany Men.

New York, Sept. 17.—The impeachment of Gov. Sulzer and his fight for direct primary reform played an important part in yesterday's Democratic primaries in New York state. The governor's friends maintained that these issues were responsible for defeats the regular Democratic organization suffered in several localities.

In Buffalo and Rochester, the largest cities outside of New York, the regular Democratic organizations, which lined up with Tammany Hall in the Sulzer impeachment fight, were beaten.

In Albany county former State Committeeman McCabe, clerk of the senate, a firm Tammany adherent, came so near defeat that the party leadership may remain in doubt until the official count.

DUTCH SUFFRAGETS PROTEST EQUAL RIGHTS HALF MEASURE

March on Parliament Demanding a Better Bill—"Arson Squad" Tries to Burn Kent, England, Mansion.

THE HAGUE, Sept. 17.—The suffragets of Holland, incensed at what they term the half measure in regard to woman suffrage offered in the speech from the throne yesterday, made a demonstration today in the vicinity of the premier's office and the parliament.

A body of 1,000 women marched in procession to the Knights' hall and the Binnenhof, where parliament was sitting, and a deputation was sent in to see the premier.

The government's measure yesterday provided for an amendment to the constitution "permitting" woman's suffrage. The suffragets fear a joker in the language of the act, and demand that the desired equality should be made obligatory.

"Arson Squad" Busy Again.

LONDON, Sept. 17.—A suffraget "arson squad" early today tried to burn down Penshurst place, the historic fourteenth century country seat of Lord de l'Isle and Dudley, at Tunbridge, Kent. Household employés extinguished the flames.

TO DEBATE ON SUFFRAGE.

Washington, D. C., Sept. 17.—[Special.]—The challenge of Representative J. Thomas Heflin, of Alabama to debate with him the question of woman suffrage was accepted today by Representative Richmond P. Hobson.

NEW YORK WORLD $8,000 OFFER GETS SECRETARY BRYAN'S GOAT

Colonel Roiled by Latest "Meddler" and Friends in Senate Treat Salary Boost as a Joke.

Washington, D. C., Sept. 17.—[Special.]—Perhaps nothing during his political life has occurred that has gotten Mr. Bryan's "goat" more than the offer of the New York World this morning to contribute $8,000 annually to make up the deficit the secretary says is necessary for him to live on in Washington and which he has arranged to obtain through his lectures.

He did not like the criticism leveled at him when he first started on the Chautauqua circuit, but, having been criticised all his life and flourished on it, he felt it made little difference and believed his explanation that the cost of living was responsible for his action would satisfy the people.

When asked about the World's offer today he replied abruptly, his tone showing annoyance:

"I have no comment to make."

COL. DANIEL W. MUNN DIES AT HIS LA GRANGE RESIDENCE.

Veteran Chicago Lawyer Passes Away at Age of 79 After Illness of a Week—Funeral on Saturday.

Col. Daniel W. Munn died yesterday at his home in La Grange after an illness of a week. He was 79 years old. Col. Munn was born in West Fairlee, Vt. He came to Illinois in 1855 and was admitted to the Illinois bar three years later. He served in the civil war and was appointed a colonel in the cavalry. In 1866 he was elected state senator from the Cairo district. President Grant appointed him supervisor of internal revenue for the district including Illinois, Wisconsin, and Michigan.

Since 1875 he has been in active practice of law in Chicago. He has been identified with many important cases. For many years in the latter part of his life he was a police magistrate in La Grange.

The funeral will be held Saturday afternoon from the Congregational church of La Grange. Burial will be at Rosehill.

OBITUARY.

MRS. FRANCES HELEN LUND, 71 years old, one of the oldest residents of Austin, died on Tuesday at her residence, 217 Baird avenue, following an illness of several months. She is survived by a daughter, Mrs. J. Mitchell, and two sons, Howard and James B. Lund. The funeral will be held tomorrow morning. Burial will be in Milwaukee.

WALTER DIAMOND of 3314 Lexington street, a reporter, formerly of Cleveland, O., died yesterday at the Presbyterian hospital. He was born in Brooklyn twenty-seven years ago. The funeral will be held today at 2:30 p. m. from 1346 West Madison street.

MRS. JANE MAYNARD, for 44 years a resident of Englewood, died yesterday at the home of her son, Stephen Maynard, 340 West Sixty-fourth street. She was 85 years old and was a charter member of the South Englewood Baptist church. She was the widow of Capt. Lyman T. Maynard and is survived by three sons, Stephen, Everett W., and George L. Funeral services will take place tomorrow.

THE DAY IN CONGRESS.

SENATE.

Not in session. Meets on Thursday.

HOUSE.

Met at noon and continued discussion of the administration currency bill for amendment. Completed consideration and agreed to take final vote on Thursday. Adjourned at 11 p. m. to noon on Thursday.

JOKER IN TARIFF ON COTTON HOSE

Members of Conference Committee Fail to Give Relief to Consumer.

RATE STILL PROHIBITIVE.

Reductions Are Made on Class of Apparel Which Is Not Imported.

BY JOHN CALLAN O'LAUGHLIN.

Washington, D. C., Sept. 17.—[Special.]—As a result of concealed "jokers" in the Simmons-Underwood bill, Democratic revision of the tariff bill affords little if any relief to the men, women, and children of the country who wear cotton socks and stockings.

The bill, as it passed the house, contained a "joker" in the interest of the hosiery manufacturers. Apprehending it to be so plain in character that it would attract public attention, the senate changed the paragraph and continued the "joker" under another form. Still the concealed protection was too apparent and the conference committee has tried once again.

The phraseology adopted by the committee is deft, but the fact remains that the protection accorded to the domestic cotton hose manufacturers will be as prohibitive under the proposed law as it was under the Dingley law, and as it is under the existing law.

Rates of House Bill.

The house bill provided that hose valued at less than 70 cents a dozen pairs should be taxed 30 per cent ad valorem, and hose valued at over 70 cents a dozen pairs at 50 per cent ad valorem.

The department of commerce says there are no hose valued at less than 70 cents a dozen, or even at 70 cents a dozen, imported. Thus, if the house bill had been enacted into law, the higher rate would have been imposed on a class of stockings much worn by the poor people, averaging 89.1 cents a dozen pairs.

The senate deemed it inexpedient to be too generous with cotton hose manufacturers. It therefore changed the house provision so as to make hose costing less than $1.20 a dozen to bear a duty of 30 per cent ad valorem. Over $1.20 it declared the duty should be 50 per cent ad valorem. As already stated, there is but a single class of hose falling in value below $1.20 a dozen pairs.

The treatment of this class of hose considerably bothered the conferees. They were not willing to make too great a reduction in the duty which should apply to it, and yet they conceived it important not to adopt the high rate of 50 per cent ad valorem which the house bill proposed. So they made a new classification and agreed to impose a duty of 40 per cent ad valorem.

Rates as Agreed On.

As the bill now stands, the duties determined upon will be as follows:

Hose under 70 cents a dozen, of which none is imported, will be taxed 30 per cent ad valorem.

Hose valued at between 70 cents and $1.20 a dozen pairs, of which there is only one class, will be taxed 40 per cent ad valorem.

Hose valued at more than $1.20 a dozen pairs will be taxed 50 per cent ad valorem.

According to the figures of the department of commerce the aggregate annual value of imports of hose averaging 89.1 a dozen pairs was $754,704.

The next higher class of hosiery, also worn by the average man and woman, has a value of $1.36 a dozen. The imports of this class reach $762,050 annually. Under the agreement reached by the conferees these hose will be taxed 50 per cent ad valorem.

The value of stockings above the $1.36 class yearly imported is $1,200,000. They also will be taxed 50 per cent. The average duty imposed under the existing law on all hosiery is 72.66 per cent.

The conferees claim, as a result of their work, the average duty will be 47½ per cent. Even at this rate, however, it is not figured by experts that there will be any great increase in importation.

Other Cotton Rates Lower.

The discrimination in favor of the hosiery interests is the more apparent when the hosiery rates are compared with those imposed upon cotton knit goods, such as underwear, shirts, and the like. These goods, made of the same material as the ordinary hose, carry a flat rate of 30 per cent. Senator Simmons, chairman of the conference committee, said today that this duty was adopted because a graduated schedule had been provided for hosiery while a flat rate had been adopted for knit goods. He did not state why there is a graduated schedule for hosiery and not a graduated schedule for other cotton wear.

The cotton hose manufacturers also have "put one over" when the treatment extended to silk and woolen hose is considered. Woolen hose will be taxed at 40 per cent ad valorem, if valued at over $1.20 a dozen pairs, and at 30 per cent if under $1.20. Senator Simmons declares a 40 per cent tax on wool is a higher tax than 50 per cent on cotton. Just how he reaches this conclusion is not understood by the experts.

Silk hose will bear a rate of 50 per cent, the same as all classes of cotton hose. Mr. Simmons claims this is a relatively higher rate, silk being a luxury.

Free Blanket Hope Futile.

Under the agreement reached by the conferees, free blankets have proved an irridescent dream. The house bill fixed a duty of 25 per cent on woolen and cotton blankets. The senate, less generous than the house, decreed that all blankets valued at less than 40 cents a pound should be free, and all over that value should bear a duty of 25 per cent.

This protected the wool manufacturers of New England, but alarmed the cotton blanket manufacturers, particularly of the south. It is understood the senate conferees accepted the house provision so that blankets will pay a duty of 25 per cent as against a duty of 45 per cent on cotton and about 60 per cent on wool.

VISITS BABE BAREFOOT IN AUTO.

Mysterious Mother Calls on Kenosha Midwife, Leaves Money, Weeps Over Infant, and Vanishes.

Kenosha, Wis., Sept. 17.—[Special.]—The mysterious young woman who fled from a hospital here last Saturday, two hours after she had given birth to a baby boy, made a second appearance at midnight last night. She returned to the midwife's, and, thrusting a roll of bills into her hand, urged her to take good care of the baby. She kissed her child, wept silently, and then slipped away without allowing her identity to become known. The midwife says the young woman was barefooted and that she came in an automobile. The police have been completely baffled in seeking the identity of the woman.

County Hospital Warden Suspended

HENRY L. BAILEY

County Hospital Warden Bailey was suspended yesterday by President A. A. McCormick of the county board on charges of permitting politicians to keep free and favored patients in the hospital when they were able to pay.

RAYS FROM SUN SET FIRE TO THREE SAN DIEGO HOMES.

Reflection on Pane of Glass Fifteen Feet Away Ignites Curtains—Two Dwellings Burned to Ground.

San Diego, Cal., Sept. 17.—The torrid rays of the sun, striking a window pane in a house on Arizona street today, were reflected in concentrated form fifteen feet and ignited a lace curtain at a window in the house next door.

The fire thus started was not extinguished until the dwellings of Mrs. Mary Maynard and Miss Lily Story were entirely consumed. The residence of F. A. Barber adjoining was partly burned.

Heat Wave Sweeps California.

San Francisco, Cal., Sept. 17.—Local hot weather records were imperiled in some sections of California today, while in others there was a marked fall in temperature. Los Angeles reported a maximum temperature of 108, while in San Diego and San Luis Obispo the mercury rose to 110.

EVANSTONIANS ORGANIZE TO PREVENT NEGRO INVASION.

Residents of Ayers Place Resent Sale to Buyer of Color in Street Where Whites Wish to Live.

Residents of Ayers place, in Evanston, alarmed by the acquisition of property in that street by a negro, have formed a protective association, whose members are pledged not to sell to any "undesirable," a broad term selected by the association to cover various emergencies. The president of the association is Charles Arnold of 1103 Ayers place. He admitted the purpose of the body without hesitation.

MISSING GIRL FOUND DEAD; POLICE CHIEF SAYS MURDER.

Body of Lass Who Vanished from Kearney, N. J., Found in Passaic River with Skirts Weighted.

Newark, N. J., Sept. 17.—The body of Alice Hopper, aged 16, who had been missing since Saturday night from her home in Kearny, N. J., was found in the Passaic river at Harrison tonight. Her skirts were weighted with stones. William Tolen, chief of police of Kearny, and the girl's relatives declare that she was murdered and her body cast into the river.

TAFT LOSES EIGHTY POUNDS.

Ex-President Exercises Until He Gets Good and Hungry, Then Refuses to Gratify Appetite.

Brookline, Mass., Sept. 17.—William H. Taft has lost eighty pounds in weight since laying down the cares which go with the office of president. There is nothing alarming in this, however. The former president has dropped the weight by cultivating a big appetite through outdoor exercise and then refraining from gratifying the appetite.

SCHMIDT RENTED A HIDING PLACE

New York Police Discover Second Apartment Ready for Priest-Slayer.

MURET LIVED IN CHICAGO.

Papers Found Indicate He Practiced Medicine Here as "Dr. Arnold Held."

New York, Sept. 17.—That Hans Schmidt, the priest, whose double life was exposed Sunday, when he was arrested and confessed the murder of Anna Aumuller after killing the girl and dismembering her body in a Bradhurst avenue flat, hired another apartment, in which he presumably planned to conceal himself, was developed from police discoveries today.

Evidence also was found linking closer and for a longer period than had been supposed the lives of Schmidt and his alleged counterfeiting partner, the unlicensed dentist, Dr. Ernest Muret.

The latter, papers found in his office by official searchers indicated, had left London for some offense committed while practicing medicine there, and had practiced in Chicago under the name of "Dr. Arnold Held," leaving that city and dropping the name of Held some time subsequent to July, 1909.

Although Muret had claimed he met Schmidt only six months ago, evidence has appeared that they had business relations as long as two years ago, and that the dentist long had knowledge of Schmidt's counterfeiting experiments.

Whitman Takes Up Inquiry.

District Attorney Whitman returned to the city today from a brief vacation and took the Schmidt investigation in hand. Coincidently the federal authorities stepped into the case with warrants for Schmidt and Muret, charging that they had in their possion implements with which to make counterfeit money.

The detectives scouring the neighborhood in which Anna Aumuller was murdered found that three days after the crime a man resembling Schmidt but giving another name rented an Eighth avenue apartment, for which he paid a month's rent. Two suitcases which were left there contained photographs of Miss Aumuller and Schmidt as well as numerous little feminine belongings, evidently those of the murdered woman.

Baby clothes made up and patiently embroidered and material for many other garments—enough for a complete outfit for an infant—were among the contents of the grips. Some of Schmidt's things were there, too—clothing marked with the name "Van Dyke" (one of Schmidt's aliases), a false mustache and false goatee, and numerous other articles.

Shows Career in Chicago.

Several interesting discoveries resulted from the search of Dr. Muret's office today. That he had practiced in Chicago under another name was indicated by a certificate issued by "the American College of Mechano-Therapy" to "Dr. Arnold Held." Attached to the certificate is an excellent photograph of Dr. Muret, with the attestation of a notary that he was the person described in the certificate, "living at 476 North Clark street in the city of Chicago and practicing medicine." The certificate bears date of July 1, 1909. A physician's card bearing Dr. Muret's name with a London address also was found, as well as letters addressed to "Dr. A. Held" in Hamburg, Germany, and to "M. Ernest" in London.

Some of the letters bearing London postmarks were signed "Vera," the writer describing herself as "your loving wife." One urged him to come home, as he had nothing to fear from "the detectives."

STUDIED TO AID CRIME?

That Ernest Muret deliberately prepared himself for a possible criminal act by taking a course in criminal law in a Chicago correspondence school is the belief of the authorities of the La Salle Extension university, 2717 South Michigan boulevard.

He was enrolled as a student of the institution on Jan. 15, 1912, and is still on the books. After a preliminary payment of $20 which entitled him to receive a library containing works of reference, several of which dealt directly with criminal procedure, Dr. Muret ceased interest in his studies.

In his application to the school Dr. Muret gave his address as 301 St. Nicholas avenue, New York.

The North Chicago avenue police cannot locate Muret either under his own name or under the name of "Dr. Arnold Held." The president of the American College of Mechano-Therapy and other officers last night said they could not remember any one answering the description of Muret as a student there. No trace of either a Muret or a Held could be found at 476 North Clark street, old number, given on the certificate attached to the diploma.

VAN FLEET DENOUNCES DRINK

Judge Blames Liquor in Sentencing Diggs and Caminetti.

MANN ACT MISUNDERSTOOD.

Court Says Scope Is Greater than Intended by Congress.

San Francisco, Cal., Sept. 17.—Bitter denunciation of the saloon marked the address of Federal Judge Van Fleet in sentencing Maury I. Diggs and F. Drew Caminetti in the notorious "white slave" case today.

Diggs, former state architect, was sentenced to two years in the state prison and to pay a fine of $2,000. Caminetti, son of the United States commissioner general of immigration, was sentenced to eighteen months in prison and to pay a fine of $1,500.

The stay of execution was granted in order to permit the defense to perfect an appeal to the United States Circuit Court of Appeals for a writ of error. Motions for a new trial and for arrest of judgment were denied.

Flaying of Saloon Evil.

"This was a crime of opportunity," Judge Van Fleet said. "I mean that the laxity of social conditions and the lack of parental control made it possible.

"I wish to say that all through this case there is the evidence that drink had its paralyzing influences upon the morals and the minds of these men and these two young girls with whom they went on that trip to Reno. The terrible, debasing influence of the saloon and the roadhouse is too disgustingly apparent in this pitiful situation, and I make the observation here that society must pay the price for permitting the existence of these highly objectionable places.

"This does not help me to exculpate these defendants."

Act Wider than Intended.

Judge Van Fleet said scope of the Mann act, under which the two men were sentenced, was wider than was intended by its framers.

"I agree with counsel," he said, "that the degree of the offense committed by these men, if the court can be permitted to refer to degrees of this crime where the Mann act fails to, is not as grave as in cases where men transport women from one state to another for immoral purposes for gain. The act originally did not contemplate cases of this character, nor was it the intention of Congressman Mann, as expressed to the congressional committee in explaining the original bill, that it should.

"But congress, in passing the bill, added that any transportation for any immoral act where the woman transported was openly exposed to debauchery should be unlawful and that brought these cases within the purview of the statute.

"Congress failed to alter the last portion of the act, which gave the statute its common name, the white slave traffic act, and in so failing left the means by which the general misunderstanding and misinterpretation have come about."

CHICAGO BOYS SING HYMN; FREED FROM MACON, MO., JAIL.

Methodist Minister, Struck by Good Voices, Obtains Their Release—Burglary Trial Escaped.

Macon, Mo., Sept. 17.—Robert Zoll and Alvin Mueller, young men from Chicago, awaiting trial here on a charge of burglary, were paroled today because they were able to sing so well.

The Rev. W. L. Scarborough, a Methodist minister, while passing the jail last night heard the two prisoners singing an old Methodist hymn.

"Boys who can sing hymns that well could and should be given another chance," the minister said.

TESTIFY TO MORE PONTIAC CRUELTY

Children Add Their Charges to Those Made by the Older Inmates.

ALL AGREE ON BEATINGS.

One Witness Says There Have Been Suicides to Escape Treatment.

[BY A STAFF CORRESPONDENT.]

Pontiac, Ill., Sept. 17.—[Special.]—Twenty-seven more of the Pontiac reformatory inmates—bringing the total who have testified before Attorney General Lucey and the board of managers to sixty-one—gave evidence of alleged cruelty at the hearing today.

Without exception the witnesses testified they had been ill treated or had been struck by some one, official or guard, during the time they had been confined.

The new feature of the testimony was given by the little boys from 12 to 14 years old who live in the dormitories and are not confined in the cellhouses. Manager Charles H. May and Florence E. Sullivan, who is handling the investigation as representative of Gov. Dunne, went into the dormitory this morning and picked up a half dozen of the youngsters, choosing them at random.

Children Tell of Whippings.

These boys told stories of whippings, some with the "squeegee" and others with the bare hand. It is evident tonight that the members of the board believe these regardless of what they may think of the testimony given by the older and more hardened inmates.

One boy, Murray Halbert of Peoria, said he had seen another boy beaten with a club and stool while a guard stood watch with a gun. A second boy, John Morris, said he was refused more than one cup of water a day while in the "screens."

George Matracino of Chicago said three or four boys had committed suicide to get away from their troubles.

Announcement was made this afternoon that opportunity will be granted to any officer or employé to take the witness stand tomorrow, if there is time, or next week, to make any statement which the individual may desire.

Warned Against Revolt.

One development is the stringent precaution made on the "inside" to quell any revolt which it is feared may arise because of the investigation. The charges made against some of the guards have caused the belief that rebellion against the men accused would not be frowned upon because of the impending change of administration. Attorney General Lucey made it plain to the boys that they must return to work, observe the same rules, and take orders from the men placed over them just as if they had not testified against them.

Before taking a recess tomorrow the managers probably will take action to displace, temporarily at least, some of the accused guards.

The names of several other guards were brought in by today's testimony.

SCHOOLS WILL HONOR GAYNOR.

Memorial Services Will Be Held in All Buildings in New York System on Monday.

New York, Sept. 17.—Nearly a million children will hold memorial services for Mayor Gaynor in their school buildings at the hour set for his funeral next Monday morning.

DERBY DESKS

Desks AND Chairs

A Rare Opportunity

for those in immediate need of office furniture. The following list shows a few bargains to be found on our floors:

	Former Price	Sale Price
66 in. Oak Roll Top Desk	$202.00	$100.00
66 in. Oak Double Desk	117.50	85.00
66 in. Oak Flat Top Desk	37.50	30.00
60 in. Mah. Roll Top Desk	80.00	60.00
60 in. Mah. Flat Top Desk	82.50	40.00
96 in. Mah. Table	92.00	50.00
Mah. Directors' Chairs	70.00	50.00
Uph. Oak Revolving Chairs	20.00	12.00
Uph. Arm Chairs	18.50	10.50
Quartered Oak Filing Cabinets	22.50	17.00

DERBY DESK COMPANY

432 So. Wabash Avenue

Harrison 5530 Auto 52-413

Chicago, Ill.

Everything for the Office

MAKE the saving habit a genuine pleasure by placing your savings where you know they will be safe.

The name of the Oldest Bank in Chicago on your savings-book is a guarantee of real security and an assurance, as well, of genuine, helpful service.

THE MERCHANTS LOAN AND TRUST COMPANY — OLDEST BANK IN CHICAGO

112 WEST ADAMS ST. N. W. CORNER CLARK ST.

ESTABLISHED 1857

Cheaper in the End

The large, thrifty, fully matured shrubs from our Glenview Nurseries cost more per single bush than the two-year or three-year old shrubs so commonly sold, yet it is economy to buy them, because fewer of them are required.

OUR Shade trees (we have them in specimens 10 inches through and 30 years old) will give you at once the shade, comfort and beauty that with the ordinary stock you would have to wait years to enjoy.

Phone us—Central 2770—or write for our beautiful book, "Landscape Without Waiting."

Swain Nelson & Sons Co.

939 Marquette Building Chicago

OPEN NIGHTS

HAYES TEETH FIXED RIGHT

ABSOLUTELY PAINLESSLY

With My Own Tried & True Time Proven Methods

I have hundreds of names, SOME NEIGHBORS OF YOURS, who are very thankful that they came to ME, and who will back up what I say.

COME IN and let me look at the teeth which bothers you, and I will tell you how I will fix it and the exact cost.

Established ¼ Century

Best Guaranty in the World

MY PRICES ARE THE LOWEST

GOLD CROWNS - - - - $3

NATURAL CROWNS - - - -

SET OF TEETH - - - -

BRIDGEWORK - - - -

Extra Weight Crown, $4.00 and $5.00

DENTIST HAYES

EXAMINATION FREE.

POSITIVELY PAINLESS EXTRACTING

20 YEAR GUARANTY IN WRITING

21 E. Van Buren St., bet. Wabash Ave. and Michigan Ave., Isabella Building

Until 9 P. M. Daily. Sunday, 4 P. M.

Next Door to Siegel-Cooper's

Had a ride?

Let us send a Borland Electric to your home for a demonstration drive. Just telephone Calumet 3030.

The Borland Electric

The car that combines a clean-cut, thoroughbred air with all the best and latest features. At your service now.

The Borland-Grannis Company

2634 South Michigan Avenue

BIEN JOLIE GRECIAN-TRECO

FOR giving perfect relaxation to the figure—delightfully free and supple—the Grecian-Treco is incomparable.

This knitted and unboned corset guides the figure without constraining it. It gives those long, flowing lines so much desired, yet yields easily in every direction, permitting unhampered grace and freedom of movement.

The Grecian-Treco has an individuality of its own and a perfection of figure-molding excellence not obtainable in any other garment.

At all dealers, $5, $7.50, $10 to $25. Front lacing styles, $7.50 up.

A splendid aid in obtaining smooth, unbroken lines above the corset is found in the Bien Jolie Brassiere, 50c, $1, $1.50 to $12.

BENJAMIN & JOHNES, Newark, N. J.

Chicago Office: 337 W. Madison Street

Wedding Bouquets

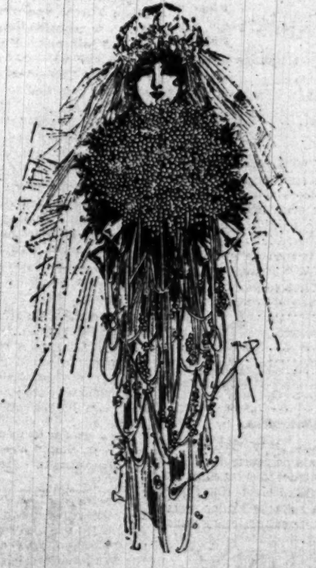

Correct Wedding Bouquets $5.00 and up

ROSES Fleischman

Jackson and Michigan Blvds.

(Railway Exchange Building)

DERBY DESKS

AND Chairs
Opportunity
in immediate need
furniture. The
list shows a few
to be found on our

	Former Price	Sale Price
Roll	$202.00	$100.00
Double	117.50	85.00
Flat	37.50	30.00
Roll	80.00	60.00
Flat	82.50	40.00
Table	92.00	50.00
rectors'	70.00	50.00
Revolv-	20.00	12.00
Chairs	18.50	10.50
ed Oak		
Cabinets	22.50	17.00

DESK COMPANY
Wabash Avenue
Auto 62-418
Chicago, Ill.

thing for the Office

KE the saving
abit a genuine
e by placing your
where you know
ill be safe.

me of the Oldest
n Chicago on your
s-book is a guaran-
real security, and
rance, as well, of
e, helpfull service.

THE MERCHANTS LOAN AND TRUST COMPANY
OLDEST BANK IN CHICAGO
N. W. CORNER CLARK ST.
BLISHED 1857

aper
he End
rge, thrifty, fully ma-
rubs from our Glenview
s cost more per single bush
two-year or three-year old
o commonly sold, yet it is
to buy them, because
them are required.
Shade trees (we have
specimens 10 inches through
years old) will give you at
shade, comfort and beauty
th the ordinary stock you
ave to wait years to enjoy.
us—Central 2770—or write
beautiful book, "Landscapes
Waiting."
Nelson & Sons Co.
arquette Building Chicago

EN NIGHTS

AYES
ETH FIXED RIGHT
OLUTELY PAINLESSLY
Own Tried & True Time Proven Methods
ndreds of names, SOME NEIGHBORS
who are very thankful that they came
who will back up what I say.
IN and let me look at the tooth
hers you, and I will tell you just
fix it and the exact cost.
Established ¼ Century
Guaranty in the World
RICES ARE THE LOWEST
OWNS - - - - - $3
CROWNS - - - -
EETH - - - -
WORK - - - -
Weight Crown, $4.00 and $5.00
TIST HAYES
EXAMINATION FREE.
WELY PAINLESS EXTRACTION
R GUARANTY IN WRITING
Buren St., bet. Siegel-Cooper's and
Wabash Ave., Isabella Building
9 P. M. Daily, Sunday, 4 P. M.
Door to Siegel-Cooper's

ad a ride?
us send a Borland Electric to
home for a demonstration drive.
elephone Calumet 3030.
The Borland Electric
car that combines a clean-cut,
ughbred air with all the best and
features. At your service now.
Borland-Grannis Company
South Michigan Avenue

HOYNE HENCHMEN MINT TO HOTELS

Men "Guarding" Witnesses Shown by Bills to Have Had High Old Times.

WOMEN'S PARTY THIRSTY.

Bar Bill for Two and "Officers" Proves a Corker and Amazes Board.

Attachés of State's Attorney Hoyne's office have been living high at the county's expense while presumably guarding witnesses at the Alexandria and Bradley hotels. Bar bills make up a considerable part of the statements submitted by the hostelries.

Deputy Controller Frank Ryan gasped when the accounts were laid before him yesterday. He hurriedly conferred with Chairman Board of the county board's finance committee.

"Here is one man who will not approve any such expenditures," asserted Mr. Board.

Commissioners' Eyes Pop.

Eyes of other commissioners popped wide open when they scanned the bills, each of which bore the stamped O. K. of the state's attorney's office. Here are four typical amounts:

J. F. Howard and two, July 14 to Aug. 23.....$407.55
Thomas Kane and one, July 28 to Aug. 23..... 248.45
Thomas Dore and two, July 28 to Aug. 23..... 281.72
Two officers and two women, Aug. 13 to 23..... 163.90

The Howard bill, incurred at the Hotel Bradley, was declared a "wonder" by Mr. Ryan. Items from the bar totaled more than $50.

Some one in the party was an inveterate smoker of cigarets, and, judging by the charges, developed a taste for only the best. Some one else purchased liberally of fine cigars. Approximately $30 was spent to satisfy these tobacco cravings.

Newspaper and Laundry, Too.

Newspapers were bought regularly, while the fastidious guests also were liberal in their patronage of the tailor. Laundry totaled $11. One of the party evidently liked to read in bed. A drop light was listed at $1. Eighty-five telephone calls cost $4.25.

Hardly a day passed that the Howard party did not have something charged from the bar and cigar counter. The items range from 15 cents to $3.45 for drinks, and from 30 cents to $1.90 for smokes. Meals invariably were expensive.

Thomas Kane and his single companion ran up a bar bill of $30, according to the statement. They visited the barber daily, as a bill of $7.50 attests, and also patronized the tailor.

Dore and His Pair Thirsty.

Thomas Dore and his "two" were charged $9.45 by the bar, the items ranging from 15 cents to $10. Their tailor and cleaners' bill was $8.45, and one of them spent $1 with a shoemaker. The barber's account was $11.15, while cigars and papers amounted to only $1.05.

The bills indicate that Howard, Kane, and Dore were assigned to Hotel Bradley with the separate charges during practically the same period. The hotel advertises popular rates, and is patronized largely by persons of moderate means.

The statement from the Hotel Alexandria, Mr. Ryan says, was for two detectives and two women—Mrs. Hope McEldowney and Mrs. L. Hoople. The names of the officers were not learned by the controller. The party occupied four separate rooms.

The Alexandria bar bill totaled $14.25 for seven days; the tailor statement, $5.15; telephone calls—seventy-five of them—$3.75; papers, $1.10, and the meals averaged in price from $3 to $3.95. An item of "piano rent, $5," also is listed.

SIX YEAR OLD BOY DIES FROM AUTOMOBILE TRUCK HURTS.

Matthew Jensen Succumbs in Chicago Hospital—Two Others Hurt by Motor Trucks.

Mitchell Clark, a city sewer department employé, at work at Huron and Wells street, was buried against the curbstone by an automobile truck. He received several cuts in the head and body.

Six year old Matthew Jensen died at the Chicago hospital from injuries incurred when he was run down near the residence of his parents at 4721 Champlain avenue. Carl Rohschke, driver for Dr. Stuart Johnstone, 4005 Grand boulevard, was arrested. Seven year old Esther Gibbons, 2015 West Monroe street, was only slightly hurt when she was struck by a truck driven by Press Blakely, a negro boy, who lives at 3727 South State street.

Policeman Joseph J. O'Neill was injured by an automobile owned and operated by Warren R. Roberts, president of the Roberts and Schaeffer company, at the south end of the Rush street bridge.

John Savaris of 2847 Lowe avenue was severely injured when struck by a stolen automobile at West Thirty-fifth and Wallace streets. Three boys had taken the machine from in front of the residence of George Walker, 531 West Thirty-ninth street.

BRINGS A MYSTERY WITNESS.

T. V. O'Donnell Arrives from Australia with Miss Mary Purcell for Will Case.

Thomas V. O'Donnell, an attorney who has an office in the Monadnock building and who lives at 2560 North Osgood street, returned yesterday from a three months' trip to Australia.

According to reports which he did not deny, he brought with him Miss Mary Purcell, a trained nurse, who is to be a witness in a will case involving a large sum of money to be tried before the Superior court.

According to the records of the Superior court no suit has been filed since April 1 by Mr. O'Donnell, involving a will, a bachelor, a mysterious witness, a million dollars, or anything else. His name does not appear on the docket.

COOK BOOKS FOR BRIDES-TO-BE.

County Clerk Sweitzer Would Distribute One with Each License at Profit of $10,000 a Year.

County Clerk Robert M. Sweitzer yesterday presented a plan to the county board whereby cook books will be given away to each applicant for a marriage license. As a bonus the company issuing them, as an advertisement, is to give 25 cents for each copy so distributed. This money Mr. Sweitzer is to turn over to the county. He estimates it will reach $10,000 a year.

Most users of KOH-I-NOOR Pencils are now buying the dozen box, which solves their pencil problem from an economic and quality standpoint. 17 degrees of lead, from hard to soft; also Copying.—Advertisement.

Any One Minus a Cow Please See This Woman.

Somewhere in Chicago is an honest woman whose desire to demonstrate her honesty is thwarted by the lack of a stable as part of the equipment of the city custodian, De Witt C. Cregier. She has found a cow. She has no use for it, and doesn't want it. She tried to present it to Cregier, but he, already harassed by the possession of bicycles, straw hats, jackknives, and a host of other articles, found by various other honest Chicagoans and turned over to the custodian, would not accept live stock. The woman, whose name is known to Cregier, is hopeful the owner of the cow will come and get it.

COUNTY TO BUY MILK DIRECT

Board Unanimous Against All Bids of Big Dealers.

ANTIOCH FARMERS WILL AID

Dairymen Say They Can Supply All Needed at Low Prices.

The county board yesterday rejected as excessive the four bids submitted last Monday by dealers to supply county institutions with milk during the next six months. Announcement was made that plans are on foot to purchase milk directly from the farmers and thus obviate the necessity of paying a profit to the middlemen. The men who own the cows are invited to send in their bids.

Commissioner Coonley, chairman of the public service committee, which turned down the bids, informed the board he had been apprised over the telephone by R. E. Case of Antioch, a representative of Lake county dairymen, that they would furnish direct to the county institutions all the milk needed and at a much lower rate than the dealers offered.

Vote for Rejection Unanimous.

Not a dissenting vote was cast against the rejection of the bids, although several of the commissioners after the meeting in an informal discussion expressed the fear that the county might suffer from reprisals if the farmers should fall down in their determination to deal with the county without the aid of a third party.

Chairman Board of the finance committee, whose investigation of the milk situation led to disclosures that convinced him the county was being discriminated against by the dealers, said he was confident the farmers would be able to make good.

"The farmers complain they are not being fairly treated by Chicago milk dealers," said Mr. Board.

May Contract with Association.

"It may be necessary for us to make our contracts with an association of dairy farmers, or with one of their number who will furnish the requisite bond to insure prompt deliveries.

"My information is that we will be able to get milk, guaranteed 3.5 test, at considerably less than 20 cents a gallon wholesale."

The county's existing milk contracts do not expire until Oct. 1. The board decided to take a belated two weeks vacation, which will necessitate immediate action on the milk question at the next meeting. In the meantime the superintendent of public service is authorized to make whatever arrangements he may deem temporarily expedient. He will readvertise for bids at once.

Brittain Again Gets Contract.

The John J. Brittain company for the third time secured the contract to erect eight tuberculosis cottages at Oak Forest. Charges that Brittain was not a reliable bidder were ordered filed after an investigation by a special committee. The writer of the letter could not be located.

SEEKS DATA ON SKOKIE FIRE.

Assistant State's Attorney Questions John Miller on Blazes at North Shore Clubhouse and on Wabash Ave.

John J. Miller of 6806 South Green street was examined yesterday by First Assistant State's Attorney Frank Johnston regarding his knowledge of two fires which he said were of incendiary origin. The fires in question were at the Ayres building, 215 South Wabash avenue, on March 16, 1908, and the Skokie club building at Glencoe on Nov. 20, 1911. In the Ayres building five persons were burned to death.

ROBS HIS CHILD'S BANK; FINED.

Louis Buehr of Belmont Avenue Accused of Taking Daughter's Money for Drink.

Louis Buehr of 1425 Belmont avenue was fined $100 by Municipal Judge Scully yesterday on the testimony of his 12 year old daughter, Elinor, who said her father took money out of her bank to spend for drink. Buehr's wife said he had not supported her for a year.

WOMEN TOLD: DON'T BE STINGY

Mrs. Antoinette Funk Advocates Generous Attitude by Voters.

URGES STUDY OF POLITICS.

Economical Expenditure of Funds Should Be Insisted On.

"Don't be stingy."

This was the advice given by Mrs. Antoinette Funk to the women of the Seventh Ward Suffrage alliance yesterday. The Seventh ward organization met in the Gladstone hotel.

Mrs. Funk was speaking from the standpoint of woman suffrage. She said that she had a fear that women might be niggardly along the wrong lines and thus bring about a false economy.

"Women are the economizers of the nation," she said. "They have always been so. There is a possibility that they will use their sense of economy in the wrong direction.

Should Favor Public Improvements.

"I do not believe we should prevent proper expenditures for public improvements. We ought to have good hospitals, plenty of breathing spaces throughout the city, proper shelters of all kinds, proper courts, and clean and safe jails. A city without the proper facilities for doing good and improving its citizens is like a household without the proper implements.

"Women have never handled large sums of money as a general thing, and they are apt to be afraid of bond issues. They ought to study government and learn to what extent the expenditure of money by a municipality is true economy.

Should Watch Officials.

"The attention of the women should be concentrated, however, on the manner in which the money is spent. They should look out for waste and inefficiency in the handling of the city's money. If they find that a proper saving could be made they should use their influence to see that the city officials act accordingly."

Mrs. Funk outlined the work of the woman's vigilance committee which has set out to close the South Clark street station.

MAN DRAGGED BY STREET CAR.

Edward G. Clark, 74 Years Old, Resident of Onwentsia Club, Hit by Vehicle in Loop.

Edward G. Clark, who is 74 years old and lives at the Onwentsia club in Lake Forest, was badly bruised yesterday when struck by an Elston avenue car at Lake and Dearborn streets. He was dragged about ten feet.

Ben Bones

GIVE your hard-working feet a chance! Don't cripple them in narrow, unnatural shoes which crumple the bones—cause corns, bunions, ingrowing nails, etc.

Put them into Rice & Hutchins Educators, and let your tired bones straighten out—your corns, etc., disappear.

For men, women, and children, $1.35 to $5.50. See how handsome your feet look in Educators *today!* Your Dealer for them. Look for Educator on the sole. None genuine without it.

EDUCATOR SHOE

Made by RICE & HUTCHINS, Boston
Makers Men's All Americas, Signets; Women's Mayfairs

MISSING A WEEK; CLEWS FAIL

Harry Noble of Magnolia Avenue Vanishes from Station.

"LOST" BAGGAGE RECOVERED

No Explanation Given by Family or Company.

Harry Noble, a department manager of the J. J. Grier Hotel company, has been missing from his residence at 6327 Magnolia avenue since Tuesday, Sept. 9. No explanation of his departure nor any trace of his whereabouts has been reported to the police, and members of his immediate family will not venture any theory.

Mr. Noble left his office in the Insurance Exchange building, 175 West Jackson boulevard, on the afternoon of Sept. 9, planning to go to Galesburg, Ill., to open a railroad camp for the Burlington company. He purchased a ticket, but is not believed to have boarded the train.

He is not believed to have carried a large amount of money. His baggage was discovered by detectives in the "lost and found" department of the Union passenger station.

Mrs. Noble was confined to her bed yesterday and refused to be interviewed. Her brother, a Mr. Brown, said she had no explanation to offer and was in a precarious condition.

ROBBERS TAKE HER JEWELRY.

Gain Entrance to Mrs. A. E. Clark's Rooms at 743 Rush Street with False Keys.

The rooms of Mrs. A. E. Clark of 743 Rush street were robbed yesterday in the absence of her family, and jewelry valued at $300 was taken. Entrance was gained by use of false keys. The offices of Dr. J. P. Froy, a dentist at 677 North Clark street, were robbed of gold crowns and fillings worth $300. Benjamin Varon of 512 Center avenue reported that burglars entered his house while his family was away and stole $200 in jewelry and $25.

Police Seek Missing Family.

The Englewood police were asked yesterday to search for W. O. Foster of 7147 Eggleston avenue, his wife and 2 year old boy. The request was made by Robert Foster of 815 East Fifty-ninth street, a brother.

SLAYERS TRACED BY FINGER PRINTS

Gang of Armed Robbers Kills Man and Steals $2,000 on West Side.

THREE EMPLOYES TIED UP

Safe Is Cracked and Thieves Make Their Escape; Suspects Arrested, but Not Identified.

Fingerprints left on the sides of the dust laden ladder used for obtaining entrance to Mandel Brothers' barns at 2053-9 West Van Buren street, early yesterday, offer some hope of identifying the gang that murdered one of the stablemen and escaped with $2,000 from the office safe.

The ladder was taken to headquarters by a couple of the score of detectives assigned to the case from Warren avenue, Capt. Halpin's office, and Assistant Chief Schuettler's office. Impressions were fairly clear and may be of service.

None of the arrests made up to late last night was considered important. The three barn employés who were overpowered after the slaying of their companion were taken before the suspects but could make no identification. Neither could Warrington McEvoy, the Garfield Park State bank messenger who only a week ago was robbed of $4,600 in cash and $10,000 in checks, it is thought by the same gang.

The firm belief of the police and the Mandel officials is that the gang included at least one man who had been an employé at the barns. In no other way, they figure, could entrance have been obtained so easily. It was by the only route that could be successful.

Murder Leaves Three Orphans.

The victim of the shooting was Michael Waschuk, 729 West Fourteenth street, who came to this country from Poland only three months ago, bringing his wife and two children, Lucy and Dora. A little boy, Alexborn soon after they came to Chicago, also survives.

It was Waschuk's misfortune to be nearest the inclined passage to the upper floor. The gang had gained entrance by prying open an iron door on the second floor, to which they had raised a ladder from the alley. Waschuk saw them at the foot. As he stared they leaped at him and the largest of the gang, said to have been six feet or more tall, grappled with him. One of the others leaned over the pair and fired. The bullet went through the stableman's chest.

Robbers Tie Three Men.

Three other employés, Watson Smith, the foreman, 458 West Seventy-ninth street; Louis Joselsky, and T. Tonash, 716 West Fourteenth street, heard their comrade cry and were running up. When they heard the shot they stopped running, raised their hands and allowed themselves to be trussed up. The dying man was also bound and thrown to one side.

The gang ran quickly into the office, knocked the lock to pieces with an iron bar, forced the door, and rummaged about the different compartments. Their loot appears to have been about $2,000, made up of the fortnightly pay roll for the barn and a considerable amount of money brought in by the wagon boys from their Tuesday afternoon collections. With a parting glance at the four helpless employés the gang fled.

Widow Sees Body and Faints.

Smith freed himself with a pair of pliers and cut the other men's ropes. Waschuk was hurried, dying, to the county hospital.

His wife waited at home. Waschuk was expected at 8 o'clock with his two weeks' pay. Instead there came a policeman with the announcement that her husband was dead. The woman ran, frantic, to the morgue, obtained admission only by running back for a police order, and collapsed at the sight of the body.

The dead man's employers assumed all cost of the funeral. One of the officials also announced at night the widow and orphans would be cared for.

CLAIMS LEE RICHES FOR HIS SON

Mrs. Elizabeth Stone, Who Says She Was Sister of Late Chicago Publisher, Before State Official.

Mrs. Elizabeth Stone, who says she is a sister of William Henry Lee, who died nteistate, leaving an estate of $200,000, appeared before Thomas J. Young, assistant attorney general, yesterday and made claim for the fortune in the name of the dead man's son, who, she says, is Charles Watts of Twin Bridges, Mont. The hearing was postponed until Oct. 17.

Ms. Stone's story is that Lee was Jeremiah Watts and that he separated from his wife following a quarrel and made a vow never to return to his native state, Missouri.

POLICE SEEK MISSING MOTHER.

Mrs. C. Charles Disappears, Leaving 4 Year Old Daughter Ethel—No Trace of Woman.

Four year old Ethel Charles is a principal in the search for her mother, Mrs. Charles Charles, 1430 South Morgan street, who disappeared a week ago. The little girl is an only child. There is no trace of the mother and the police have been asked to assist in the hunt.

Choicest Flowers at Moderate Prices

Mangel Florist

For the Debutante

The finest Bouquets and Baskets of Flowers come from the *Mangel Flower Shops.*

$2.00 upward

Long Distance Shipping a Specialty

Mr. John Canger, formerly of Canger & Gormley, Florists, in the Fine Arts Building, is now associated with us.

Palmer House Block
17 E. Monroe Street
Central 2851

Blackstone Hotel
Michigan Boulevard
Auto. 67-715

SHOOTINGS STIR LITTLE ITALY

One Woman Badly Wounded and Two Others Miss Death.

SALOONKEEPER SLAYS MAN.

William Pingel Fires at Robert Kane from Behind Bar.

One woman was badly wounded and two others narrowly escaped death last night when, within a few minutes, there were three attempted assassinations in the north side Italian quarter, in Milton avenue.

The police hurried to Elm street and Milton avenue in answer to the first call. They learned Mrs. Frank Aleo, who had just left her residence at 1118 Milton avenue with her husband, had been shot down from an alley. Two shots were fired. Aleo was not hit, but the wife, a girl of 19, is in a precarious condition, with numerous wounds in her body. A shotgun was found in the alley.

Fire Through Window.

While the police were pushing their way through the crowd some one dashed up the street yelling for help. A couple of policemen ran back with him and found some one had fired through a window in the grocery of Samuel Eisenberg, 817 Milton avenue, where Mrs. Eisenberg and a neighbor, Mrs. Goldie Silan, were sitting. The charge had passed through a narrow space between the women's heads, and neither was hurt. A little later three shots were fired at the grocery of Dominic Fava, 829 Milton avenue, but no one was hurt.

The police are looking for Vito Sarullo of 1023 Milton avenue, a brother-in-law of the Aleo woman. There is understood to have been trouble between him and his wife's family.

Saloonkeeper Slays Man.

Robert Kane of 1243 South Fairfield avenue, was shot and instantly killed by William Pingel, a saloonkeeper at 2701 West Twelfth street, when Kane, waving a revolver, demanded money. A man who entered with him, known as McNamara, fled. Pingel's story of self-defense is corroborated by several customers.

ALLEGED GUNMEN ARRESTED AT JAMES FLETCHER INQUEST.

Wife Testifies Husband Had Expressed Fear of Eugene Gary, Who Is Now in Jail.

Two alleged gunmen were arrested yesterday as they entered the Twenty-second street police station where a deputy coroner was holding the inquest into the death of James Fletcher, a county employé, also known as Jim Kelly in the south side levee. The prisoners are Bert Coffey, 17 East Thirty-ninth street, and John Flanagan, 3020 Emerald avenue.

Patrolman Philip Fitzgerald of Cottage Grove, who appeared against Flanagan, says the prisoner told of the shooting, declaring Fletcher shot himself in trying to shoot one of the others. Mrs. Fletcher said Fletcher had expressed a fear of a Eugene Gary. A man of that name is under arrest.

RIOTERS CARVE UP FOREMAN.

Construction Camp Employes in South Chicago Indulge in Daily Battle—Two Go to Hospital.

The South Chicago police have been called in to stop riots in the construction camp maintained jointly by the Lake Shore, Pennsylvania, and Baltimore and Ohio railroads at Ninety-fourth street and the Calumet river. Before they arrived at yesterday morning's row Samuel Feibt, a foreman who had tried to stop the riot by discharging five of the combatants, had been neatly carved by some of the men armed with razors. He was carried to the South Chicago hospital. A few hours later he was joined by James Dreagets, who had been hammered on the head with a steel bolt and is in serious condition.

S. D. GRIFFIN GETS PROMOTION.

Becomes Chief Clerk of the Board of Review, Succeeding Frank A. Vogler.

The board of review appointed Stephen D. Griffin, secretary of the board, to the position of chief clerk yesterday to succeed Frank A. Vogler, resigned. The new appointee is a Democrat. He has been connected with the board as secretary for three years. Before that he was the chief clerk of the sanitary district for five years. He was clerk of the Superior court for four years. His predecessor had been with the board nearly twelve years.

Old Street Car Injuries Fatal.

Injuries incurred two years ago in a street car accident resulted yesterday in the death of William H. Dingman, a sign painter of 825 Lotus avenue.

Distinctively Individual
FATIMA TURKISH BLEND CIGARETTES
Pure Tobaccos—and high quality, have given them the greatest sale of any cigarettes in America!
Liggett & Myers Tobacco Co.

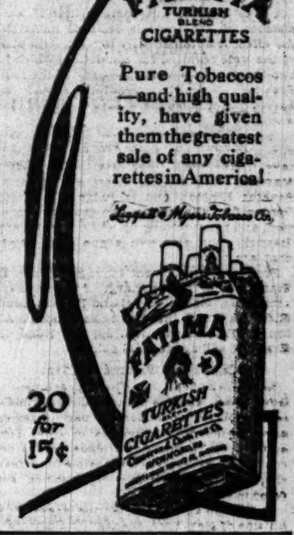

20 for 15¢

FACE COVERED WITH PIMPLES—RESINOL CURED

Atlanta, Ga., April 24, 1913.—"When I received the samples of Resinol Soap and Resinol Ointment my face was covered with pimples which defied other creams, soaps and cosmetics. They were a source of constant humiliation to me, coming in contact with many strangers as I do, as a business woman.

"By the time I had finished a cake of Resinol Soap and half a jar of Resinol Ointment, my skin was soft as velvet, and as smooth. My friends were stunned, and everyone asked me what I had done. When I told them, I think they hardly believed it, for the transformation was simply wonderful.

"Since then I have been using Resinol Soap and shall never be without it again, for I have learned the delights of a clear, soft, beautiful complexion that may be attained by its constant use." (Signed) Miss E. P. Gaddis, 284 South Pryor St.

Resinol Ointment and Resinol Soap stop itching instantly and speedily heal eczema, and other skin humors, dandruff, sores, burns and piles. Sold by every druggist. For free trial, write to Dept. 17-R, Resinol, Baltimore, Md.

Watch for This Car!

It's a Borland Electric—a roomy, easy-riding, luxurious 5-passenger Borland Coupe. Graceful and trim, isn't it? At your service for a demonstration drive any time you are ready. Just phone Calumet 3030 today.

The Borland-Grannis Co.
2634 South Michigan Ave.

A Perfect Seasoning
It satisfies the most fastidious taste.
LEA & PERRINS' SAUCE
THE ORIGINAL WORCESTERSHIRE
It deliciously flavors more dishes than any other table sauce in use.
An Appetizer
Sold by Grocers Everywhere

REVELL & CO.

Special Sale Office Tables

The surplus stock of a well known manufacturer of high grade office and directors tables is now on sale. The assortment includes Office and Directors' Tables finished in golden oak, imitation mahogany and genuine mahogany. Made in a variety of sizes. We illustrate three of the bargains below.

18.00 Value $27.50

This Office Table is 5 feet long, and is made of mahoganized birch, with five-ply top of genuine mahogany. It is substantially made, and is equipped with 2 drawers. Unusual value at the price quoted.

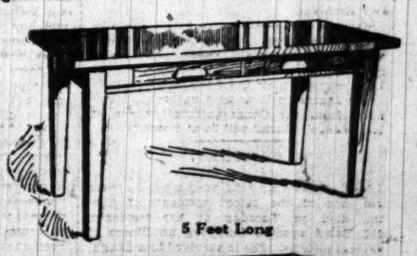

5 Feet Long

Golden Oak
22.50 Value $35.00

This massive Office Table is made of selected quarter-sawed golden oak, finished satin dull. The top is of five-ply construction and extra thick. Table has heavy square tapering legs and is equipped with two drawers; size of top 6x3 feet. Price, 22.50.

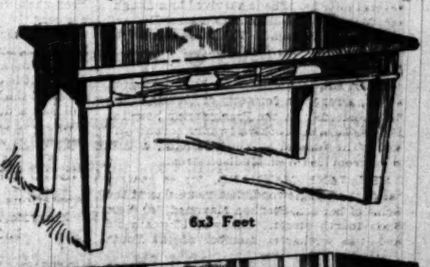

6x3 Feet

Golden Oak 35.00
Value $55.00

This fine Directors' Table is made of selected quarter-sawed golden oak finished satin dull. Top is of extra thickness and five-ply construction. Table is supplied with three drawers and five heavy square tapering legs. A high grade table at a very low price.

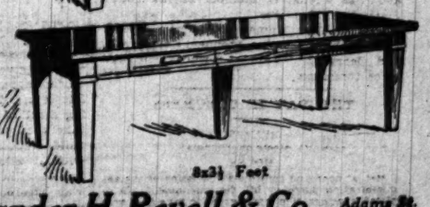

8x3½ Feet

Wabash Av. Alexander H. Revell & Co. Adams St.

MRS. YOUNG VICTOR IN SCHOOL FIGHT

Committee on Commercial Education Soon to Be Abolished.

SONSTEBY BATTLES HARD.

Final Action Postponed for Two Weeks; Engineer Stand Explained.

The committee on commercial education of the board of education secured a lease of life of two weeks yesterday just before the meeting of the board. It was to have been disbanded. A resolution to that effect was in the hands of President Peter Reinberg. Mr. Reinberg intended to have the resolution acted upon.

The strenuous protest of John J. Sonsteby, chairman of the committee, caused a postponement. In fact, the resolution may not be presented at all. The committee, which on Tuesday appointed a regular day, hour, and place of meeting, probably will draw up a report and recommend the discontinuance. In that case, it is said, the report will be accepted. Otherwise the resolution will go to the board.

Mrs. Young Opposes Committee.

"The committee on commercial education will not continue after the next meeting of the board," said Mr. Reinberg. "Mrs. Young does not want the committee to break into educational matters. Its work will be done by the school management committee, as before."

The decision to change the regular order of things came in a sort of general caucus before the board meeting. Mr. Reinberg, at an informal meeting following the executive session of the finance committee, told Mr. Sonsteby of the resolution. Mr. Sonsteby immediately objected, and the two weeks' grace was granted him.

During the discussion Charles S. Peterson, one of the members of the committee, handed his resignation from the committee to Mr. Reinberg.

"I can see no reason for the committee," he said. "The school management committee should handle the work."

Bachrach's Fate in Balance.

The outcome is considered a complete victory for Mrs. Young. She has opposed the formation of the committee from the start and spoke against the appointment of a supervisor of commercial education at one of the meetings of the school management committee when Mr. Sonsteby first proposed it. Whether or not William Bachrach, recently appointed supervisor, will retain his position has not been determined.

Later Mr. Sonsteby defended his committee.

"There is no reason why it should not continue," he said. "There is work enough for it. It has always worked in harmony with Mrs. Young. It adopted three books of the American Book company purely because Mrs. Young wanted them. I don't believe she considers Mr. Shoop was going beyond his authority when he recommended other text book adoptions when she was on her vacation.

"I believe that the work of the commercial schools has been slighted. Matters in regard to commercial education which would get little or no attention from the school management committee would be carefully considered in the committee on commercial education."

Wants to Eliminate Cheap Labor.

In a meeting of the board Mr. Sonsteby read a resolution which proposed to eliminate the use of cheap labor in cleaning the schools. It was signed by Mr. Sonsteby and John C. Harding.

The resolution was referred to the buildings and grounds committee.

The board voted to appropriate $1,290,000 for five of the seven schools which Mrs. Young requested be built immediately to relieve the present congestion.

LEWIS TO HELP HUTTMAN

But Refuses to Boost Him for Federal Circuit Bench.

SAYS DUNNE PLANS FAVOR.

Senator May Urge School Board Man for Attorney General Aid.

United States Senator James Hamilton Lewis yesterday received a delegation of German-Americans who favored the nomination of Henry W. Huttman of the board of education for the Federal Circuit court vacancy caused by the resignation of Judge Peter S. Grosscup. The senator informed his callers he was pledged to W. A. Doyle of Chicago, a personal friend of Gov. Dunne.

Will Aid Huttman Elsewhere.

He suggested Mr. Huttman apply for an assistant attorney generalship, and promised to help him get this place, if notified of Mr. Huttman's favorable decision within ten days. If Mr. Huttman declines he suggested another prominent German be proposed.

Senator Lewis also remarked he understood Gov. Dunne intended appointing Mr. Huttman as successor to former Judge Charles S. Cutting of the Probate court. This, it is said, the governor may do after December, when less than a year of Cutting's term will remain. In the meantime Judge Gregg, named by the clerk of the court, holds the place unless the governor should call a special election as some lawyers insist the law requires him to do.

The delegation boosting Mr. Huttman was headed by H. O. Lange, president of the Germania club; John E. Traeger, city controller, and T. J. Kruetgren. They were assured by Mr. Lewis that German-Americans had been too backward in demanding offices for their race. He also said Judge Julian Mack of the Commerce court would be assigned to a local federal district, providing when the Commerce court is abndoned the judgeships also are not abolished.

Delegation from Olney.

A delegation from Olney, Ill., led by Tom Tippitt, a former Sullivan leader in the legislature, and some municipal officers of Olney, called to protest against the despotic power which they insist Congressman Martin D. Foster is exercising in distributing patronage in the Twenty-third district. They desired the senator to veto the despotism.

With County Treasurer William L. O'Connell the senator will go to Springfield today for a conference with Gov. Dunne. Tomorrow he will confer with downstate bankers at the state capital on the currency bill.

PATROLMAN PUT ON TRIAL FOR ATTACKING A NEWSBOY.

Thomas V. Flannigan Accused of Beating James Arriva While Latter Was Trying to Deliver a Message.

Patrolman Thomas V. Flannigan of Central station was placed on trial yesterday before the civil service commission charged with assaulting James Arriva, a newsboy of 640 North Rockwell street.

It is alleged Flannigan attacked Arriva when the latter tried to convey a message from Max Annenberg, circulation manager of the Chicago Tribune, to Charles Schartenberg, who was leaving the steamship City of Grand Rapids on the morning of July 29.

For the alleged improper disposal of a piece of property in Wilmette belonging to Mrs. Annie McMahon, Policeman John J. Flannigan of the South Clark street station also was taken before the trial board.

SOO LINE TRAIN KILLS GIRL.

Edna Stemm, 16 Years Old, of River Forest, Meets Death at Grade Crossing—Had Epileptic Seizures.

Edna Stemm, 16 years old, of River Forest, was struck and instantly killed by the Minneapolis limited train on the Soo Line railroad near the River Forest station yesterday. She had epileptic seizures.

CALL CITY FAIR TO AUTOMOBILISTS

Chief McWeeny and Judge Fry Declare Motorists Are Treated Best Here.

OUTLINE SPEED LIMITS.

Deny There Is Any Conflict of Authority Regarding Rates in Force.

Chicago automobilists are treated better in Chicago as regards speed limits than in any other large city in the country, according to Chief McWeeny and Judge Sheridan E. Fry of the Speeders' court. Complaints by drivers of cars that they were unable to determine just what speed to keep within on account of conflicts of authority regarding the speed limits yesterday brought out statements from Chief McWeeny and others.

The speed of automobiles is regulated legally by the state law, which applies to all municipalities as well as country roads. The different rates set by statute are as follows:

Business districts....10 miles an hour
Thickly settled dist's..15 miles an hour
Outlying districts....20 miles an hour
Country roads .....25 miles an hour

Motorist Given Leeway.

The rule which the Chicago police are called upon to enforce gives the automobilist leeway over all these figures. The orders to boulevard and motorcycle policemen are to allow autos to drive this fast:

Business districts....12 miles an hour
Thickly settled dist's..18 miles an hour
Boulevards .....20 miles an hour

Judge Fry has gone even further and has set twenty-five miles per hour as the speed limit before which he will not fine a man, unless the speeding has been done in a district where it was an apparent danger to pedestrians and other drivers.

Cops to Use "Common Sense."

"Common sense is what I have ordered my men to use," said Chief McWeeny yesterday. "The statutes place certain speed limits, but we let the drivers exceed them a little if it is done so that no one is endangered. Ten to twelve miles an hour is certainly fast enough for the loop district. In residence districts my men never make arrests unless the men are going over eighteen miles an hour. Of course, the particular conditions may alter these figures, but if the drivers will use plain common sense they will keep out of trouble. My men are not around trying to make arrests just for the fun of it. Any automobilist can drive plenty fast enough, not endanger any one, and still not be arrested."

"There is no reason for any one driving more than twenty-five miles an hour within the city limits," said Judge Fry. "Any time I get a man going faster than that he is going to be fined heavily. That is my absolute limit for speed—while I am in the Speeders' court, at least."

Fry Discharges Candymaker.

Benjamin Allegretti of 3733 Winthrop avenue, a confectioner, who was arrested, accused of speeding, on the complaint of Second Deputy Funkhouser, was discharged yesterday by Judge Fry.

Funkhouser, Paul Lower, son of Civil Service Commissioner Lower, and Emil Anderson, chauffeur of Funkhouser's car, all declared that the confectioner was in a car which was going at the rate of thirty-seven miles an hour. Mr. Allegretti declared his car had been stolen the day in question and was not found until some time later.

Three Joliet Prison Employes Ousted.

Joliet, Ill., Sept. 17.—[Special.]—Edmund M. Allen, warden of the state penitentiary here, discharged three more prison employes yesterday, and it is rumored that a fourth official has tendered his resignation to the executive. The three to lose their positions are G. A. P. Cummings and N. E. Cederholmes, wall guards, and Alexander Barrowman, an inside guard. It is rumored that H. E. Witte, superintendent of the receiving and discharging department, has voluntarily resigned.

CHEER THAW ON CONCORD TRIP

Goes to New Hampshire Capital for Extradition Hearing.

CASE NOW UP TO GOV. FELKER

Refusal on Tuesday of New York Request Will Make Slayer Free.

Concord, N. H., Sept. 17.—Harry Kendall Thaw was brought to the capital of New Hampshire this afternoon to await a hearing before Gov. Felker on Tuesday next on the matter of his extradition to New York.

If extradition is refused, he will be a free man, to go where he will within the borders of this state; if it is granted, his case will be reviewed by the United States district court on a writ of habeas corpus granted by Judge Edgar Aldrich and perhaps appealed to the supreme court of the United States.

Thaw Remains in Seclusion.

Thaw reached here from Littleton, N. H., where yesterday his lawyers obtained a continuance of the federal writ of habeas corpus in his behalf, shortly after 2 o'clock this afternoon. A crowd which cheered him with lusty enthusiasm gathered at the station and followed him to his hotel.

Tonight he remained in seclusion, conferring with William A. Stone, ex-governor of Pennsylvania, who has acted in the double capacity of counsel for Thaw and personal representative of the Thaw family.

Gov. Felker was at his home at Rochester tonight and it has not been decided where the extradition proceedings will be held. They will be staged either in the council chamber, just off the governor's quarters, or in the senate chamber.

Given Crowds' Well Wishes.

Thaw slept tonight in the "throne room" of the Eagle hotel, quarters made famous as the conference headquarters of New Hampshire politicians in days gone by and since occupied by Taft and Roosevelt on their campaign tours.

The curious, the sympathetic, and the enthusiastic greeted Thaw at every station between here and Littleton today.

At Plymouth, where the fugitive lunched, the restaurant proprietor presented him with a box of cigars. Thaw promptly purchased two boxes of cigarettes and left them with the remark:

"Give these to Jerome."

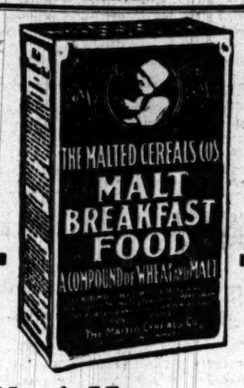

Youth Must Be Served

with good, wholesome, appetizing food. The perfect combination of granulated wheat, special wheat flour and barley malt make Malt Breakfast Food ideal for children, and grown ups too. With cream it contains all the food elements needed and its delicious nutty flavor delights the taste.

Hamilton Coupons in Every Package

At your grocer's

Malted Cereals Co. Burlington, Vt.

The Pioneer Limited

The Only Exclusive Standard Sleeping Car Train

To St. Paul and Minneapolis

From Chicago daily at 6:30 p. m.

Is equipped with library-buffet cars, compartment cars, drawing-room standard sleeping cars and dining car.

Another section of this train, operated on same schedule is equipped with parlor cars, dining car and coaches.

Chicago Milwaukee & St. Paul Railway

Only Double Track Line.

The first line to operate all steel trains to the Twin Cities and to the Pacific North Coast.

Only line owning all equipment and employing all attendants on all trains.

Route of U. S. Gov't Fast Mail Trains.

Dining car service that Secretary of War Garrison says is "the best in the country."

"Longer—Higher—Wider" Berths

Tickets, sleeping car reservations and full information at

52 W. Adams St., Marquette Bldg. (Tel. Harrison 6162, Automatic 680-126) and Union Passenger Station

GEO. B. HAYNES, *General Passenger Agent*, CHICAGO

Bell System

Two millions of times each day the telephone directory becomes a finding list – for 2,000,000 daily telephone calls.

It is referred to almost as frequently for street addresses, initials and other information.

When friends, relatives or customers look for your name, are they disappointed?

Our new directory will go to press

October First

Order a telephone now if you wish your name inserted.

Chicago Telephone Company
Bell Telephone Building
Official 100

JACK FROST

Invites You to Attend the

International Ice and Refrigeration Show

Now being held for the first time in America

International Amphitheatre

Forty-Second and Halsted Streets

Slide In on the Old-Fashioned Ice Slide

SEE
the biggest ice box in the world.
the first ice fountain ever designed.
the rare and interesting specimens on display at the government exhibit.
how artificial ice is made.
the miniature brewery.
the modern refrigeration cars.
millions of frozen ladybugs.
demonstrations of reviving life after freezing.
eggs fried on ice.
a complete and comprehensive demonstration of refrigeration of interest to every housewife, business and professional man and manufacturer.

Experts will be in attendance to demonstrate ways and means of reducing the cost of living by proper refrigeration—the preservation of foods—the saving of time and money.

Every Housewife Should Visit The Show

Special for Saturday Night—A lecture and demonstration on liquid air by the discoverer, Monsieur Georges Claude of Paris. He will present the Neon Tube method of controlling liquid air for the first time in America.

Special for Sunday Afternoon—Government's moving picture lecture on "The Panama Canal" by Dr. G. Frank Lydston, for the benefit of the foreign delegates to the International Refrigeration Congress. The public is invited to attend.

Exposition Open From 9:30 a. m. to 10 p. m. Daily and Sunday Until October 1, Inclusive.

Take the South Side "L," Halsted or Center Ave. Cars Direct to Exposition Building, or Any South Side or Through Route Surface Car and Transfer.

Admission 25 Cents

WESTERN UNION TELEGRAM

THEO. N. VAIL, PRESIDENT

By fitting its service to the needs of all the people, the Western Union has placed the telegraph within the reach of every one for every purpose.

THE WESTERN UNION TELEGRAPH COMPANY

REVELL & CO.

September Sale

NOW IN PROGRESS

Mahogany Parlor Tables

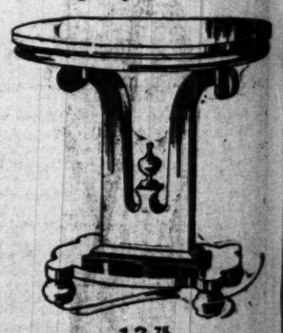

13.75

This quaint mahogany Parlor Table (a reproduction of an antique) is of a pleasing design, beautifully proportioned and carefully rubbed by hand to a fine satin finish. The top measures 32 inches long and 20 inches wide. Regular price, $21.00; September Sale price, 13.75.

ALEXANDER H. REVELL & CO.

Wabash Av. and Adams St.

ADVERTISE IN THE TRIBUNE. SUBSCRIBE FOR THE TRIBUNE.

SUBSCRIBE FOR THE TRIBUNE.

REVOLT A MENACE TO CURRENCY BILL

Several Democrats Refuse to Be Bound by Decision of Party Caucus.

BIMETALLISM THEIR FEAR

Wingo Will Demand Separate Vote on Amendment in the House Today.

Washington, D. C., Sept. 17.—An eleventh hour revolt from the will of the caucus and the leadership of the banking and currency committee spread among Democrats of the house tonight when the administration currency bill was within the shadow of the final vote upon its passage. It threatened for a time to reach serious proportions, but the party leaders finally got the situation in hand again.

Chairman Glass of the committee and other leaders who sided with him were worried, and their predicament afforded unconcealed amusement to the Republicans, and particularly to Progressive Leader Murdock.

The revolt lasted through many speeches on the Democratic side, several from across the aisle, and one vote on which more Democrats deserted the committee than had left its standard on any of the questions brought up before.

Fess Amendment Starts Row.

An amendment by Representative Fess of Ohio, designed to maintain all legal money at a parity and insure the retention of the gold standard, caused all the trouble. Some Democrats professed to see in it a revival of the old issue of bimetallism and openly charged that the committee in indorsing such an amendment was offering a gratuitous insult to four-fifths of the Democratic party. That issue, they pointed out, was settled sixteen years ago.

Representative Witherspoon of Mississippi was the first to announce that with such an amendment tacked to the bill he would bolt the caucus and vote against it.

"I will never vote for it," he shouted, "for I am an honest man."

"I challenge the right of the committee to bring in such an amendment as this," Representative Wingo said. "Somebody is playing politics and trying to humiliate four-fifths of the Democratic party. It is useless—it is childish. Mr. Wilson and Mr. Bryan—I talked with Mr. Bryan tonight—want this amendment."

Warns of "November Result."

Representative Murray of Oklahoma said that it was an insult to Democrats to indorse such an amendment.

"I want to say now," he shouted, "that the people of this country will not follow you to the polls next November on this issue."

Representative Sherley poured oil on the troubled waters only to have them stirred again a moment later by Representative Murdock. Mr. Sherley said the amendment could do no harm and might do good, and that it was time for Democrats to forget what was behind and reckon with what was before.

"The Republicans are playing politics with you," was the taunt of Mr. Murdock. "They propose to get a separate vote on the amendment and the bill in the house and put you Democrats on record. It's a trap that they are asking you to walk into—if you want to walk into it, go ahead."

Will Demand Separate Votes.

At the conclusion of Mr. Murdock's speech Representative Wingo announced he would demand tomorrow the separate votes on the amendment and the bill. The Democrats paid little heed to the "warning," and the vote stood 104 to 38 for the amendment.

Republicans and Progressives today concentrated their fight on a number of amendments offered to the note issue section of the bill, which the Democrats disposed of with a rolling chorus of "noes," monotonously repeated. At one time sixteen amendments proposed from the minority side of the aisle were voted down in rapid succession.

ROOSEVELT WILL HELP FAIR.

Colonel May Be Asked to Become Special Envoy to Get England and Germany to Take Part.

Washington, D. C., Sept. 17.—Col. Roosevelt may be made the special envoy of the United States to England and Germany to obtain the participation of England and Germany in the San Francisco exposition.

New York Auctioneers Start Sale of About $500,000 Worth of Her Effects.

HELEN DWELLE JENKINS

BID ON JENKINS CHATTELS; EVELYN NESBIT THAW BUYER.

Woman Mixed Up in Allen Smuggling Scandal Seeks to Pay Debts and Sue Kenosha Man.

New York, Sept. 17.—[Special.]—Mrs. Helen Dwelle Jenkins attended the first day's sale today at Darling & Co.'s rooms, 6 East Thirty-third street, of her household furnishings and jewels, valued at $500,000, which she has been forced to sell at public auction to get out of financial straits.

Mrs. Jenkins was concerned in a smuggling case that involved Nathan Allen, a wealthy leather manufacturer of Kenosha, Wis., and John F. Collins of Chicago.

Despite the fact that many of those present at today's opening sale came merely to satisfy their curiosity, Mrs. Jenkins, who sat heavily veiled throughout the afternoon's selling, was recognized by no one.

Darling & Co. refused to tell where Mrs. Jenkins is living in New York. A person close to the firm said that she was being communicated with under the name of Miss Field because she was avoiding publicity, as she is about to bring a suit against Mr. Allen involving $250,000.

Today's auctioneering of goods which had been in Mrs. Jenkins' house in West Eighty-sixth street and in her apartment in Central Park West brought about $5,700.

Evelyn Nesbit Thaw was one of the largest bidders. She bought portieres, paintings, curios, and a dining room suite, for which she bid $275. Other theatrical folk did a lot of the biding. They were Rose Coghlan, Virginia Norden, and Sam Harris.

Richard Parr, who received $100,000 from the government for his activity in bringing the sugar customs frauds to light and who prepared the case of smuggling against Mrs. Jenkins, has a chattel mortgage on Mrs. Jenkins' goods for $40,000, said the auctioneer.

MILITARY SURGEONS FAVOR HIGH HEELS AND SLIT SKIRTS.

Fear Expressed at Denver Convention That Broken Arches Will Follow Present Style in Women's Shoes.

Denver, Colo., Sept. 17.—[Special.]—The women of the future, if the dress reform ideas of the delegates in attendance at the convention of the Association of Military Surgeons are carried out, will be arrayed in plain white gowns, modeled after the style of nurses' apparel, high heeled shoes, and narrow slit skirts.

"If women persist in wearing low heeled shoes we will have a race of women with broken arches," is the opinion of former Surgeon General Charles Adams of Illinois. "A sudden return to low heeled shoes after using the other thing for centuries will ruin the feet of every woman in the country."

HOLDS UP O'GARA CERTIFICATES

Judge Carpenter Says Bondholders of Alleged Bankrupt Company Must Be Notified.

Judge Carpenter yesterday refused to permit the receivers for the alleged bankrupt O'Gara Coal company and allied interests to issue $200,000 worth of receivers' certificates until the bondholders have been notified.

DEATHS.

[For other death notices see page 19.]

SOLON—Catherine Solon, aged 2 years 5 months, beloved daughter of John J. and Margaret Solon, nee Johannes, sister of George, granddaughter of Officer Bernard and Kate Solon and F. J. and the late Odelia Johannes. Funeral Friday, Sept. 19, at 10 a. m., from parents' residence, 1651 S. Harding-av., by carriages to Mount Carmel.

OLSON—Mrs. Mabel Olson, nee Peterson, Sept. 17, beloved wife of Joseph Olson, daughter of Mr. and Mrs. Geo. Peterson of New Windsor, Ill. Services Thursday at residence, 889 King-st., at 3 p. m. Burial Sunday at New Windsor, Ill. Mercer count and Henry county [Ill.] papers please copy.

BRITAIN FACES GENERAL STRIKE

Liverpool, Birmingham, and Dublin Centers; London Threatened.

IRISH WORKERS RIOT.

Clashes with Police Frequent; Destruction of Crops Sees Food Soar.

[BY CABLE TO THE CHICAGO TRIBUNE.]

LONDON, Sept. 17.—The strikes and general labor unrest threatening British industry contain far reaching possibilities, although they have not yet developed to the extent of amounting to a general menace.

The most important question in regard to the trouble is whether it is going to develop into a pitched battle in which the employers will exchange defensive for offensive tactics. Matters already have reached that stage in the Dublin strike of transport workers, but so far English employers are standing on the defensive.

Dublin Strike Acute.

The trouble in Ireland is acute. How far the sympathetic movement of the railwaymen in England is going to extend is not apparent so far.

There is no such direct connection between the strike of the Irish workers and the London busmen, but both quarrels are based on the demand of the men that their right to form labor unions be recognized, and it is noteworthy that one of the causes of the Dublin strike was the question of the right to wear union badges.

The general opinion here is that the quarrels are based on very trivial reasons and more blame is cast on the employers than on the men.

London Faces Car Strike.

London is threatened with a street car strike which might tie up all the city's passenger lines. The dispute arises from the demand of omnibus drivers for the right to wear union badges.

The strikes of Liverpool dockers and Birmingham railroad men have tied up three brunk railroad lines. At Liverpool seven freight depots are idle. The prospect of a settlement at Liverpool, however, is improved. Some of the strikers are returning to work. Two or three thousand men, though, are still out.

The Birmingham situation is worse. There the strikers exceed 7,000. Nearly every freightyard is closed and traffic is at a standstill. The strikers have demanded a general strike throughout Great Britain in sympathy with the Dublin men. The railway men's union officials meet tomorrow to consider the request.

Forty ships are held in the Manchester ship canal. Many have perishable cargoes.

Dublin Cars Stoned.

At Dublin today strike sympathizers attacked street cars. The stones thrown compelled women to flee the cars for safety.

In the village of Finglas, three miles from Dublin, there was a clash between police and strikers. The latter stormed an inn and smashed the windows. Four local policemen used their revolvers in an effort to stem the rush of 150 men and one boy was shot in the shoulder. Reinforcements of Royal Irish constabulary have been sent to the scene.

There has been rioting also in the northern part of the county. Crops have been destroyed and machinery smashed by strikers.

Food Prices Soar.

Prices of food in Dublin are soaring. Many commodities have doubled and some trebled in price. There is much suffering among the poor.

Connolly and Leach, leaders in the Dublin strike, aroused mobs tonight at Belfast. There were many clashes with the police and revolver shots were exchanged. The police charged the mobs with clubs and finally dispersed them. Many were hurt.

BARS "REBS" FROM PARADE

Made Victims of G. A. R. Order Against Women and Civilians.

BEERS MAKES EXPLANATION

Says No Affront Was Intended During Chattanooga Encampment.

Chattanooga, Tenn., Sept. 17.—Enforcement of an order excluding women and civilians from the forty-seventh annual parade of the Grand Army of the Republic today prevented the N. B. Forrest camp of United Confederate Veterans from participating in the pageant. Clad in their gray uniforms, the southerners were preparing to form in the line of march with Forsythe post No. 15 of Toledo, O., when they were informed of the order.

An invitation to join in the parade had been tendered Col. L. T. Dickinson, commander of the Forrest camp, by Col. Henry N. Hanson, commander of the Forsythe post.

Just when they were ready to take their places Col. Hanson informed Col. Dickinson that the commander of the department of Ohio, Col. W. R. Warnock, had been instructed to bar every one from the parade except union veterans. Col. Hanson expressed deep regret over the incident.

"Rebs" Show No Malice.

The confederate veterans also appeared distressed, but as they marched quietly back to their headquarters they were greeted with cheers by the union veterans.

The following explanation of the incident was made tonight by Commander in Chief Alfred B. Beers of the G. A. R.:

"Yesterday I learned there was a body of women here planning to take part in the Grand Army of the Republic parade. I also understood that these women were from the state of Ohio. For this reason I called the attention of the commander of the department of Ohio to the following extract from general order No. 20, which reads, 'Women and civilians are prohibited from participating in the parade and department commanders are directed to enforce this order in their respective departments.'

Ignorant of Invitation.

"I didn't know that an invitation had been extended to confederate veterans to take part in the parade and never heard that there was any intention of extending an invitation to the N. B. Forrest camp, U. C. V.

"The confederate camp was not excluded because its members were former confederate soldiers, but because it is the policy of the Grand Army of the Republic to have only its members in the parade with the exception of Sons of Veterans, who were officially invited to act as escorts."

In spite of the general order a picturesque feature of the parade was a lone woman, clad in white and gold, and carrying two immense United States flags. She headed the Chicago delegation.

Fully 12,000 union survivors of the civil war marched through the streets of Chattanooga in the face of a steady rain.

Other events in connection with the encampment were a reproduction of the battle a Missionary Ridge this afternoon and a Grand Army campfire at the city auditorium tonight.

FOUR INSURANCE COMPANIES SHOW ONLY $700 IN ASSETS.

Three Delaware Concerns Enjoined from Doing Business When Liabilities of Million Are Disclosed.

Dover, Del., Sept. 17.—Seven hundred dollars of assets to pay liabilities estimated at $1,250,000 was the disclosure today at a hearing before Chancellor Curtis in cases of alleged fraud connected with four fire insurance companies chartered under the laws of this state.

The chancellor issued an order restraining three of the concerns from doing business.

No step was taken formally against the fourth company, but as Insurance Commissioner McCabe has revoked the licenses of all four they are powerless to operate.

Last Nine Days of THE TOBEY Semi-Annual Sale

Rare Bargains in All Departments

The extent of the CLEARANCE REDUCTIONS made on hundreds of samples, discontinued patterns and odds and ends may be judged from the following specimen values. Costs have been disregarded in order to dispose of all such goods before the end of the sale:

	Former Price	Clearance Price
Colonial Mahogany Desk	$120.00	$ 69.00
Adam Mahogany Dining Room Suite, 11 pieces: sideboard, china cabinet, side table, table, 6 side chairs and 1 arm chair	425.00	225.00
Solid Mahogany Bed	86.00	39.00
Inlaid Mahogany Writing Table	39.00	19.00
Old Oak Side Table	58.00	29.00
Jacobean Oak Bookcase	42.00	21.00
Venetian Carved Mahogany Dower Chest	135.00	89.00
Sheraton Inlaid Mahogany Sideboard	65.00	39.00
Sheraton Inlaid Mahog'y China Cabinet	66.00	33.00
Louis XVI. Circassian Walnut Bedroom Suite, 6 pieces: bed, dresser, chiffonier, table, somnoe and costumer	800.00	395.00
Colonial Mahogany Library Table	165.00	89.00
Fumed Oak Settee, leather, 2 pillows	105.00	52.50
Easy Sofa, Morocco leather	225.00	79.00
Mahogany Davenport, denim	120.00	69.00
Carved Old Oak Settee, leather	60.00	29.00
Mahogany Settee, tapestry	28.00	14.00
Mahogany Cheval Glass	80.00	29.50
Curly Birch Chiffonier	63.00	31.50
Circassian Walnut Dressing Table	85.00	39.00
Circassian Walnut Bed	80.00	29.00
Circassian Walnut Dining Table, 60 in.	85.00	39.00
Jacobean Oak China Cabinet	52.00	26.00
Carved Mahogany China Cabinet	230.00	98.00
Cathedral Oak Sideboard	94.00	49.00
Mahogany Hall Table and Mirror	150.00	75.00

The Tobey Furniture Company

Wabash Avenue and Washington Street

A Simple Turn

Attached Cuffs that Turn

THE Columbia Cufturn Shirts

They double your shirt service and halve its laundering.

You simply turn over the soiled cuffs—which gives you a clean pair. No trouble whatever.

No difference in appearance from the regular attached stiff cuff.

A new feature in an old brand—Columbia—sold everywhere since 1875.

Plain, pleated and dress shirts, fadeless fabrics: $1.50 and up.

Columbia Shirt Co., Inc., New York

For sale by

Marshall Field & Co. — The Washington Shirt Co.
The Boston Store — Benson & Rixon Co.
The Hub — W. A. Wiebolt & Co.
Rothschild & Co.
AND OTHER GOOD SHOPS

Unique Ladies Tailors

63 East Adams St.

Fourth and Fifth Floor, Nepeenauk Building Near Michigan Avenue

Smart Modes in

Velvet Suits

For Fall and Winter

Velvet has established itself in the favor of the women who would be well dressed.

We have an unusually large line of velvets, corduroys, brocades and velvetines in all the latest shades and newest colors.

This Winter's Modes

present an agreeable variety of styles so much in favor with the fashionably dressed women of Paris and London.

Seldom Priced Lower Than $85

Tailored to Your Measure

$45

The Largest, Most Beautiful, Best Equipped Ladies' Tailors Establishment in Chicago

Corset Unique

A corset that we recommend, based on our tailoring experience. A model for every figure, giving you the fashionable lines, comfort and correct dress foundations.

Specially Made

for us and fitted by an expert corsetiere, who will give you her personal attention.

$7.50 to $10.00 Values

$5.00

UNIQUE LADIES' TAILORS

63 East Adams Street

Fifth Floor

Announcement Extraordinary

Chicago Women will be interested in knowing of a most unusual and novel Style Exhibit

AUSTRALIAN GOVERNMENT ADOPTS NEAL DRINK AND DRUG CURE

The Australian Government has set an example that should be followed by all the Civilized Nations of the World. On the report of a Special Commission, which had previously visited and investigated all known Drink and Drug treatments in Europe, Canada and this country, the Government officially adopted the NEAL THREE DAY TREATMENT in October, 1910, and has since caused it to be administered to several hundred of her unfortunate citizens instead of inflicting punishment by fines and prison cells.

It has been demonstrated in Australia and in sixty splendid, home-like Neal Institutes that have been established in principal cities in the United States and Canada, that the Neal Treatment is in fact "the world's greatest treatment" for the prevention, treatment and cure of the awful habits and many serious ailments and disorders caused by the use of Alcoholic Liquors or Narcotic Drugs.

The Neal treatment REMOVES THE CAUSE and overcomes the effects of the use of Alcoholic Liquors or Narcotic Drugs in a less number of days than the number of weeks required by all old-time methods and alleged "cures." We invite any person to come and take the Neal treatment, holding this as our agreement, that it shall be FREE unless he is entirely satisfied at the end of the treatment here. Home treatment arranged for those who are unable or unwilling to come to the Institute.

Call, write, wire or phone NEAL INSTITUTE, SPRINGFIELD, ILL., or at NO. 811 E. 49th St., Chicago, for free booklet and full information. Phone Main 6808, Springfield, or Oakland 439, at Chicago.

BUILDING jobs can be put through faster with Marquette Portland Cement for two reasons you'll appreciate.

1. It is tested before you get it, in the leading public laboratories; and comes to you certified.
2. It is stored where deliveries take little time; centrally available warehouses and fast motor truck service.

This is an important combination for architects and contractors on city work, especially now that the days are getting shorter.

If you use Marquette Portland Cement you'll be doing what other men have found preferable for the following buildings:

Marshall Field Buildings
Michigan Blvd. Building
Rand McNally Building
Otis Elevator Building
Chicago Business College
Illinois Wall Paper Mill
Lyon & Healy Factory
Beckley Ralston Building
Tuberculosis Sanitarium
Bride Building

2—8

SUBSCRIBE FOR THE TRIBUNE. ADVERTISE IN THE TRIBUNE.

The Chicago Tribune.

THE WORLD'S GREATEST NEWSPAPER

FOUNDED JUNE 10, 1847.

ENTERED AS SECOND CLASS MATTER JUNE 8, 1905, AT THE POSTOFFICE AT CHICAGO, ILL., UNDER ACT OF MARCH 3, 1870.

All unsolicited articles, manuscripts, letters, and pictures sent to "The Tribune" are sent at the owner's risk, and The Tribune company expressly repudiates any liability or responsibility for their safe custody or return.

SWORN CIRCULATION.

Net paid circulation of "The Chicago Tribune," as reported under oath to the United States government under section 4674 of the postal laws and regulations, being the average from Oct. 1, 1912, to March 31, 1913:

Daily 245,449
Sunday 363,119

The above figures are exclusive of all papers which have been wasted, spoiled, returned, duplicated; delivered as complimentary, in exchange, as samples; which were missed or lost, or were late in arriving at their destination, or that remain unsold. They also are exclusive of papers paid for, but on which money so paid has been refunded.

THURSDAY, SEPTEMBER 18, 1913.

MORE TROUBLE AHEAD?

The recent declaration by the mayor that in pedagogical matters the superintendent of schools should be the "czar" was taken at its full face value.

Is it to be repudiated or defied?

The appointment of a committee on commercial education bristling with opponents of Mrs. Young—Messrs. Huttmann, Sonsteby, Roulston, for example—is a challenge that ought to be taken up promptly. The individual in the woodpile has not departed. The mysterious maneuvers over text books which threatened Mrs. Young's resignation recently raised an alarm. The mayor's statement allayed it. This time a more adequate search for motives and subterranean influences should be made. Perhaps some amputation upon the board will have to be resorted to. There are a number of members who do Mr. Harrison's administration no credit.

ARMED IN AMIABILITY.

Mr. Bryan's critics are malevolently rejoiced that the baiting of this estimable man and noblest Roman has stirred him to words of wrath. Our rolling secretary's best defense against the gibes and slings of his ill wishers was the kindly smile which so well becomes his amiable features.

That smile confused and confounded his enemies; it revealed his confidence in the propriety of his Chautauqua lectures and his conviction that nothing was going amiss in Washington, his indifference—no, not indifference; to nothing human is Mr. Bryan indifferent—his superiority to such criticism, and it kept the barkers at a distance. He lays it aside and they slip under his guard and nip him in the heel.

When Mr. Bryan becomes angry or querulous he asks folk to observe that criticism has reached him. Amiability always has been this Jeffersonian's complete armor.

ART FOR CLARK.

The Hon. William A. Clark, former United States senator from Montana, may have been saved from $680,000 worth of paintings by the disclosure in bankruptcy proceedings in Chicago that the "de luxe" dealers who delivered them to him had bought them for $35,000—he may be saved from handing over the money, but he will not rejoice in his rescue.

What thrilled the Hon. Mr. Clark's solvent sensibilities was the price and not the pictures. Mr. Clark has built a house in Fifth avenue as a monument to big money; from the de luxe curb to the de luxe chimney tops it is the home of opulence, and is to Mr. Clark what a yellow waistcoat is to the most popular man about the barber shops in a small but live village of sporting proclivities.

Mr. Clark's hope was that it would look like ready cash and lots of it, and therefore make a profound impression upon a metropolis in which there are many priests of the Golden Calf. The fact that New York looked upon the Gibraltar of dollars and tittered did not disturb the happiness of its builder, who was confident that he had put up the great symbolic American home.

To put $680,000 in twelve pictures and hang them in the art gallery of this home was a neat touch in decoration, and no matter what the pictures were worth Mr. Clark was getting full value for his money and it can be only a matter of disappointment to him to have any embarrassment placed in the way of the sale.

The only consolation we can suggest would be to hang up the money and never mind the pictures.

FRIENDS AT COURT.

It is reported from Washington that a compromise has been reached between the senate conferees who wished to preserve the Aldrich-Payne rate on women's and children's lambskin gloves and the house conferees, who wish to cut it 50 cents per dozen pairs.

The "compromise" ought to be the house reduction. It is moderate. But apparently the glove manufacturers have friends at court. So have some others.

For example: In paragraph 297, schedule K, woolen knit stockings and hose valued at over $1.20 per dozen pairs are taxed 40 per cent ad valorem.

Yet paragraph 265, schedule I, provides that cotton knit stockings and hose valued at over $1.20 per dozen pairs shall be taxed 50 per cent ad valorem.

Why?

Also paragraph 266 of schedule I provides that cotton knit underwear shall be taxed 30 per cent ad valorem. Again why?

The creation of tariffs by pressures will always result in these peculiar inconsistencies which square not at all with platform planks and campaign rhetoric. The general tendency of the Underwood bill is downward, as that of the Payne-Aldrich act should have been had triumphant Republicanism kept the spirit rather than the letter of its pledges. But scattered through the Underwood bill are these little tributes to friendship for which the public must pay.

Some day we shall have done with wholesale tariff making, with schedule making by pressures, with tariff making by privilege mitigated by politics.

MAKE HASTE SLOWLY.

A careful diagnosis of the present building ordinance was made by Dr. Young the other day. A survey of the strength and weaknesses of the ordinance leads the health commissioner to the conclusion that the way to make progress in housing reform in Chicago is to proceed slowly and "from within," using the tools and weapons at hand. In other words, Dr. Young would begin housing reforms in Chicago not with an attack on the present building ordinance, as is suggested in certain reform circles, but by utilizing the ordinance and strengthening it.

That there are defects in the present building ordinance Dr. Young cheerfully acknowledges. But, he says, with all its defects the ordinance is by far the most progressive the city has yet had. It has been in operation only eighteen months and has done much to improve housing conditions. If the defects from which the ordinance now suffers were to be remedied by supplementary legislation the ordinance would become the best reform weapon the city has had or is likely to have, he says.

What Dr. Young criticises in the present building ordinance is vagueness and ambiguity in a number of places which gives builders a chance to evade certain provisions of the ordinance.

The building ordinance, for instance, is not explicit enough as to the amount of space, the area, that should be left between buildings. The same is true with regard to courts. The ordinance likewise might be more specific as to room congestion. It should put stricter limitations on the number of boarders or lodgers to be kept in a room. Another serious omission in the building ordinance is the failure to circumscribe the meaning of a "three story house and basement." At present, Dr. Young asserts, builders construct a four story building when their plans specify a three story building and basement. They get around the law by having the first floor situated six inches below the ground and calling the first floor a basement. This evasion of the law made possible by the lack of explicitness in the present ordinance makes for greater fire peril. A three story building need not be fireproof, but a four story one should be.

All of these defects of the building law Dr. Young thinks should be remedied speedily. But they should be remedied by supplementary legislation. A supplementary ordinance should be passed incorporating or adding these provisions to the building ordinance. No attempt, however, should be made to "revise" the building ordinance on account of these shortcomings, Dr. Young argues. For, once such an attempt is made, and the ordinance is ripped open, there will be many interests on hand that will attempt to draw the teeth from some of the other important provisions.

The housing problem, in the opinion of Dr. Young, is coming to be more a problem of room congestion than of acre congestion. It is the overcrowding in the homes, the health commissioner holds, that is responsible for slum conditions. Limit the number of roomers that can be taken into a flat, he says, and the pestilential tenements and reeky shanties will cease to bring in the large rents that they now bring in because of the system of overcrowding. They will cease to be profitable and the owners will be forced to rebuild them.

Our neighboring city of Gary was fortunate in getting its streets oiled before it discovered it hadn't the power to do that sort of thing.

Be not censorious if summer should show a disposition to linger. It has a right to occupy the premises until next Tuesday.

Through all these years it has been customary to speak of Philadelphia as "slow"—and now it develops that the old city is built on a bed of quicksand.

Among the mere men there is some curiosity to know whether the slit skirt will survive the coming of cold weather.

If Mr. Evers would fine himself $100 whenever either he or The Great Zim is banished from a game for chinning the umpire we believe it would cure both of them of a serious failing.

Will those who believe that a P. Bartzen is necessary to the wise, honest, and enlightened management of the affairs of a county please rise and remain standing until he is counted?

When one reads of some little child who has been bitten in the face and disfigured for life by the family's pet dog, one begins to doubt the wisdom of keeping dogs in a city at all.

IN A MINOR KEY.

Ever the Law of Compensation.

I once esteemed the Eskimo,
Whose home is in eternal snow,
As one on whom I ought to lavish pity;
But things have changed so much of late
That I no more commiserate
My polar friend, and hence this little ditty.

He's short on tropical delights;
Attenuated are his nights;
His hirsute ornaments are always hoary.
But, whether he's aware or not,
One circumstance attends his lot
For his scant joys more than compensatory.

For, when he hitches up his dogs,
And o'er the snowscape gently jogs,
He's never ditched by automobile riders;
Deep snows make allen to his clime
Speed fiends who try to cut out time,
And he's immune from motorcycle striders.

HOWARD.

Naming No Localities.

"A macadam pavement," muttered the man in the mackintosh, slowly rising to his feet and trying to wipe the slush from his garments, "is like an egg—better when it's first laid, b'gosh, than it ever is again!"

Shellfishness.

The oyster was bewailing its hard lot.

"I don't mind being 'pickled' once in awhile," said the oyster, "or even being 'deviled' occasionally; but I'm tired to death of being called 'the luscious bivalve'!"

How to Keep Well, By Dr. W. A. Evans.

Questions pertinent to hygiene, sanitation, and prevention of disease, if matters of general interest, will be answered in this column. Where space will not permit or the subject is not suitable, letters will be personally answered, subject to proper limitations and where a stamped, addressed envelope is inclosed. Dr. Evans will not make diagnoses or prescribe for individual diseases. Requests for such service cannot be answered.

LA SALLE MILK.

DR. GREAVES of La Salle, Ill., set out to investigate the condition of milk in Illinois cities ranging from 6,000 to 15,000 inhabitants. He sent six questions to the proper officers. To this circular letter he received twenty-five replies. It is safe to say that the towns that did not reply all belong to the group of nothing-being-done.

In the twenty-five from which replies were received there are milk ordinances in twelve, but there are no efforts to enforce them. In four there were laboratory examinations for percentage of cream, but in none was there an examination for dirt. In one there was a biennial visit from an inspector to the dairies. In the others there were no inspectors.

It is as a result of such conditions that the statistics show the infant mortality of towns of that size is as high as that of the large cities. In fact, the babies of the people of high intelligence are now much safer in the large cities than they are in the small.

The milk of the small place has the advantage of being close at hand. It is distributed while still fresh. On the other hand, in and around the small place milk production is an on-the-side business, an extra-money, pin-money maker.

The highest grade city milkman, to whom the sale of milk is his one thought, will do his job enough better than the extra-money producer to much more than offset the disadvantage of distance. The highly intelligent parents use milk, but that from the highest grade dealers, and in consequence their children are safer than the babies of small cities.

However, it is easy for the people in smaller cities to have good milk if they will go after it. La Salle determined to have good milk. There is a level headed old time moneymaker, Matthiesen, who was willing to lend his brains as well as his money. Within two years La Salle was getting milk that ran below 10,000 bacteria—merely another way of saying the people were getting clean milk. Within two years they were subscribing to the following creed:

"1. That it was not necessary for milk to smell of the cow to be real milk.

"2. That milk which would never sour was preserved.

"3. That a certain percentage of the healthy looking cows was tubercular.

"4. That milk must be cooled immediately after milking and kept cooled.

"5. That milk could not be successfully delivered in open wagons in ordinary cans.

"6. That the good old family cow might be diseased, and if not milked under sanitary conditions the milk could be as infectious as any dealer's supply.

"7. That milk carried contagious diseases."

The school laboratories of any city of 5,000 are all that is needed to secure a clean milk for it. Let the milk brought to it be examined by the pupils for dirt and bacteria, and publish the results in the local papers each week. The trick will be turned.

MENTAL TRAINING NEEDED.

M. G. writes: "Will you kindly tell what can be done for a woman who has for six months been given over to morbid worry? She has at times in the past experienced exceedingly nervous and depressed states, but the mental condition seems more persistent than ever, with apparently less physical cause. The woman is doubtless unusually sensitively organized. How can she gain control of her imagination and strengthen her will? Having naturally and by early training high ideals, she seems bowed to the earth by her failures, and worries about everything of both great and little moment. You may say 'Don't worry.' But what is the system by which one learns not to worry and to control her thoughts and strengthen her will?"

REPLY.

It does no good to say "Don't worry." To train oneself requires time. A method applicable to some is set forth in Bennett's "Human Machine." Have her read several of the books on worry, and follow the one that suits her best.

HAVE NOSE EXAMINED.

J. R. Writes: "I have been annoyed for years by what I suppose to be catarrh of the head. This is quite troublesome at night upon retiring. I have noticed that one nostril seems to be fairly clear, while the other is clogged tightly. Quite often I can feel the affected nostril open up, and immediately the other one fills. Do you think an operation is necessary, and, if so, is it painful to undergo?"

REPLY.

Evidently you need more room in your nostrils. Generally, to get more room it is necessary to cut the way. Have your nose examined and have the examiner tell you whether you need more room. The pain is not so great during the operation as on the two days following.

TEST, NOT TREATMENT.

Reader writes: "Where can one get the Wasserman treatment? Is Succors' Alt a good remedy for one to take who has had syphilis ten years ago?"

REPLY.

1. The Wasserman test is not a treatment; it is a test of the blood.
2. No.

SYMPTOMS OF CONSUMPTION.

Mrs. H. E. S. writes: "Does one always have hectic fever and night sweats in the first stages of tuberculosis? Does one always cough continually, and are the lungs always sore at first? Does one spit blood with the first stage of lung trouble? Is one restless and unable to sleep? What are the first signs of tuberculosis of the lungs?"

REPLY.

1 and 2. No.
3. Sometimes; more frequently not.
4. No relation to the disease.
5. [a] Exceedingly slight fever in the afternoon. [b] A persistent cough. [c] Tire without cause. [d] Slight loss in weight. These signs are suspicious enough to warrant examination.

WRITE TO LABORATORIES.

A writes: "Where should one write to have the Wasserman test, or to learn full particulars regarding it?"

REPLY.

The city laboratory sometimes makes the test. Get the addresses of the private laboratories from the telephone directory and write them.

LA MARQUISE DE FONTENOY.

[Copyright: 1913: By the Brentwood Company.]

It is reported on excellent authority, both in Paris and St. Petersburg, that Theophile Delcassé has asked to be relieved of the post of French ambassador to Russia, to which he was appointed in February last.

While he has been treated with the utmost distinction by the emperor and by the leading statesmen at St. Petersburg, both he and Mme. Delcassé have failed to meet with the welcome on the part of the great world on the banks of the Neva which they had been led to expect.

Indeed, society in the Russian capital has shown the same disinclination to open its doors to the Delcassés that it manifested to his two immediate predecessors, MM. Bompard and Louis, on account of their belonging to the bourgeoisie.

This treatment has been all the more unpleasant owing to the cordiality shown by the grand monde of St. Petersburg to the ambassadors of Germany, Great Britain, Spain, and even Austria, all of whom belong to the old aristocracy of their respective countries; to the envoys of Belgium and the Netherlands, of whom the same may be said, and even to some of the younger members of Delcassé's own staff, such as Comte C. de Chambrun, the Comte de Sartiges, as well as to his military attaché, Gen. the Marquis de Laguiche.

At St. Petersburg, as at Vienna, society absolutely declines to receive in its midst and to admit to intimate intercourse foreign diplomats who are devoid of birth and of blue blood, solely on the strength of their official rank.

Its relations with diplomats of this kind remain of the most formal character, an exception being sometimes made in favor of Americans who have known how to render themselves particularly agreeable and popular.

M. Delcassé is said to feel bitter about his treatment by the great world of St. Petersburg. When minister of foreign affairs at Paris, and even after he had gone out of office, he was made much of by Edward VII. and by King Alfonso of Spain. He had been a masterful minister of foreign affairs, and it was for having contributed to his resignation at the time of the Morocco imbroglio that the kaiser bestowed the title of prince upon his chancellor, Count von Bülow.

Thanks to King Edward, M. Delcassé has many warm friends among the old French aristocracy. The king not only entertained him himself whenever he was in Paris but also caused him to be invited to meet him at the houses of his personal friends, such as Comtesse Edmond de Pourtalès, the Marquis de Breteuil, the De Greffuhles, the De Jarnacs, Mme. Standiah, etc., by virtue of that law of etiquette which prescribes that royalty shall always personally name and select the guests invited by its host to meet it.

M. Delcassé therefore could not understand why the Russian aristocracy should treat him so coldly, all the more as he possesses, through his wife, the widow of his former employer, a large fortune and has been decorated with the grand cross of all the Russian orders of knighthood save that of St. Andrew.

M. Delcassé is so small that he has been surnamed "le pou," which may be euphemistically translated as "the flea," and the French comic papers have always delighted in caricaturing him in the guise of this household insect.

Nor is his lack of inches in any way redeemed by his good looks. In fact, with his walruslike mustache, his low forehead, flat, upturned nose, and extremely large ears, he is about the homeliest statesman that has ever held cabinet office in France or represented that country abroad as ambassador since the days of the great Talleyrand.

The French government would infinitely prefer to keep him at St. Petersburg, since, as a member of the chamber of deputies, where he still retains his seat, he is always a source of danger to the administration of the day by reason of his powers of caustic criticism.

However, neither he nor Mme. Delcassé will consent to remain at St. Petersburg, and there is no doubt that he is returning to live on the banks of the Seine, much less of a Russophile than when he took up his residence in St. Petersburg early last spring, and that he will be less enthusiastic henceforth about everything Muscovite.

Empress Eugénie is exceedingly rich. Prince Victor Napoleon, the Bonapartist pretender, has a consort worth millions in Princess Clementine of Belgium, while his chief representative in France, Prince Joachim Murat, is also wealthy through his wife, one of the principal heiresses of the late multimillionaire Mme. Heine of Paris.

Prince Murat, indeed, prides himself upon the possession of the finest collection of relics of the first Napoleon, which he professes to regard in the light of a sacred trust.

Yet neither he, nor Prince Napoleon, nor Empress Eugénie will contribute a single penny piece for the preservation of the historic house at Longwood, in the island of St. Helena, where the great emperor spent the last five years of his life and breathed his last.

More than sixty years ago the French nation, then ruled by King Louis Phillippe, acquired possession of Longwood and of the surrounding grounds, including the tomb in which Napoleon's remains had reposed during the near quarter of a century that elapsed before their conveyance to France, where they now repose in the Invalides at Paris.

The French government still pays for a caretaker at Longwood, but declines to contribute any money to the maintenance and keeping in repair of the house and of the grounds, and Empress Eugénie, Prince Napoleon, and Prince Joachim Murat have all turned a deaf ear to appeals about the matter.

The result is that Longwood house is in a state of utter rack and ruin. The windows have disappeared; the doors have simply rotted from their hinges; the ceiling is falling from the rafters; the whole place is swarming with rats and bats.

Not a stick of furniture remains in any of the rooms save the one in which the emperor breathed his last. All that it contains, however, is a small altar and a bust of Napoleon.

Emperor William never dreamed when, in a recent speech on music, he casually included the name of Handel among German composers that he would be stirring up a perfect hornet's nest in England, that, too, at a moment when such strenuous efforts are being made on both sides of the North sea to bring about more friendly relations between the two countries.

The English papers with one accord angrily claim Handel as a Briton. They grudgingly admit that he was born in Germany. But they point out that he came to England in 1710, when he was 25, and that he made his home there for the remaining half century of his existence, securing naturalization as a subject of the English crown, being in receipt of liberal annuities, first from Queen Anne and afterwards from George I. and George II., and being entombed at his death in the Walhalla of Great Britain's most famous sons, Westminster abbey.

A LINE-O'-TYPE OR TWO

Inveniat, quod quisque velit; non omnibus unum est, Quod placet: hic spinas colligit, ille rosas.—Petronius.

IT is complained by A. E. M. that Mr. Shinn's illustrations in the October McClure's do not match Mr. Johnson's text. It is apparent that illustrators do not read the stories, nor can we find it in our heart to blame 'em. We can't get past the second paragraph in a magazine story.

BUT if one has sufficient fortitude to wade through the monthly output he will find, as the research department of the New York Evening Post has found, that our best people in fiction are now wearing a "crooked smile." Sometimes it is a "wry smile," or the smile is "awry," but it comes to the same thing—the smile isn't on straight.

ONE writer copies the phrase of another, and presently it is the season's style. Arnold Bennett maintains that "style" cannot exist independently of ideas, but obviously "styles" can.

The Wonders of Surgery.

[From the Harvard Graduates' Magazine.]

Clark, however, was soon moved back to second base, the position of catcher going to Young, until his nose was broken on the southern trip, when it was transferred to Osborn.

BEFORE leaving Littleton the accomplished Mr. Thaw gave a musical in the hotel parlor, playing the piano for a circle of admiring fans. Nor did he play the "International Rag," but "classical music," we are informed by a prodigal wire. His program is not mentioned, but doubtless it included the "Miserere," Gottschalk's "Last Hope," and the Mad Scene from "Lucia."

"SPIRITUALISTS May Bar Press from Sessions."—Headline.

Sorry. We meant to have attended for the purpose of verifying a statement by our colleague, Mr. Hyde, that Dvorak might participate in the Bohemian celebration and conduct his "New World" symphony.

Well, Did He?

Sir: Apropos of the Johns Hopkins nurse who let go that one about Mr. Phipps, have you heard of the young lady in the same hospital who asked Sir William Osler if he knew the difference between trichinosis and trickinurses? J. P. W.

VALUABLE information in an automobile ad: "You get seven extra months' use of a 1914 car purchased now that you will lose if you wait until next April." Also, it will add seven months to your life.

UPLIFTING THE CADDIE.

J. M. W.: "Since school began, a small boy who hitherto had been a 'model of a pupil,' has been brought before the principal three times for using the 'most terrible language.' Questioned as to how he had spent his vacation, the miscreant confessed that he had caddied on a local golf course. The principal suggests that caddies be supplied with earmuffs, to be worn during the long and profane waits."

MR. PUNCH gives us a picture of a golfer subduing a burglar with a cleek, and Mr. Fox shows us a golfer pitching coals into his furnace with a mashie. So perhaps your missus will admit that the game is not an utter waste of time.

UNFAMILIAR QUOTATIONS.

(From Brandes' "Main Currents.")

Even as a boy Robert Emmet displayed a strength of character that foreshadowed the greatness of soul that he displayed as a man. At the age of 12 he was already absorbed in the study of mathematics and chemistry. One day, immediately after making a chemical experiment, he sat down to solve a difficult mathematical problem, and, absently putting his hand to his mouth, poisoned himself with a corrosive sublimate, which he had been handling a few minutes before. The violent pains which he immediately felt informed him of his danger. The fear of being forbidden to make such dangerous experiments in future led him to suppress anything of the nature of a cry. He went downstairs to his father's library, looked up the article on "Poisons" in an encyclopedia, and found that chalk was recommended as an antidote in such cases as his. Remembering that he had seen a piece of chalk in the coach house, he went there, broke open the door, which was locked, found the chalk, prepared and drank a solution of it, and returned to his mathematical problem. He appeared at breakfast next morning with a face so altered that it was hardly recognizable and then confessed to his tutor that he had suffered excruciating tortures during the night, but added that one good result of his sleeplessness was that he had solved his problem.

IF the tales from Pontiac do not operate as a deterrent, then there is nothing to the theory that the menace of imprisonment restrains men from crime.

Among the Immortals.

Miss Shirley P. Early, a Madison girlie,
Beseeches an instant of time;
She never is surly, Miss Shirley P. Early,
Her nature is sweetly sublime.

She'd like to meet Anna—Miss Anna P. Danna,
And also Miss Phœbe of fame;
So Phœbe B. Beebe, and also Miss Anna,
Please write this immortalized dame.

BILL.

Miss Anna P. Danna of Great Falls, Montana,
Who came to Chicago today,
Was not a b. worried, nor a d. b. flurried,
And this is what Anna did say:
"Now, while my name's Anna, and moreover Danna,
For fame I d. n. g. a d.
I'm glad it ain't Railor, or Joshline, or Taylor;
He's a m. c. to p. o. me." D. W. A.

OUR attention has been directed thrice in a week to a sign on Cottage Grove avenue, near 43d street—"William M. Smith, American Exterminator." Where are the police?

TO COMPOSITOR: BE VERY CAREFUL WITH THESE INITIALS.

Sir: I lamped the following at Lake and La Salle: "Kindlig Wood For Sail." Is this hay fever or simp spelling?

Don't forget the initials. W. H. C.

AMONG those taking out hunting licenses in Yakima county, Washington, is Paul E. Hoptwoit. When last seen he was hopping to it.

THE Police Gazette [no, we shave ourself; A. M. is our informant] prints Mr. Thaw's picture with the caption, "Alleged Slayer of Stanford White." Conservative, very.

WARNING in the employés' dining room in a loop restaurant: "Any person using No. 1 butter will be discharged."

The Second Post.

[From a contemporary of Potash & Perlmutter.]

Gentlemen: We send herewith a report of a maybe accident. The boy was here and asked us to give him $1.00 for the treatment he got to pay then he wouldn't claim anything. We refused for the reason he didn't get hurt in our place but at the Customs Place. We thought if we shall give $1.00 even he will sign his name that no further claim will be made as he wanted to do so he may change his mind it would show that we admit it is our fault to be ready in case he claim we made a report providing he signed his name not to claim we will do so. He said he will be on Friday again. We would like to be advised by you.

REVERTING to the topic of close harmony with one's work, the list of laundry owners in Minnesota's Twin Cities includes Ira Towle and Hal H. Towler.

A Cheerful Time Was Had by All.

[From the Keokuk Constitution-Democrat.]

The devotional exercises of this morning's session was conducted by Roy E. Deadman, which was followed by an address delivered by J. S. Coffin.

"AN escapade" was the defense of those twin blossoms of American chivalry, Messrs. Diggs and Caminetti. Boys will be boys.

MR. BRAND WHITLOCK declines a fourth term as mayor of Toledo.

PERHAPS he requires a larger field for his proved talents.

COME here, Brand, and take a shot at it.

B. L. T.

REACHING FOR THEM.

[From the New York World.]

The Friend of the People.

No letters without the writer's full name and address will be answered.

CUT OUT UNNECESSARY NOISE.

Chicago, Sept. 7.—[To the Friend of People.] — On the Illinois Central railroad right of way, between One Hundred and Tenth street and One Hundred and Fifteenth street, there is much noise caused by the engines. The steam exhaust, the blowing of whistles, and the ringing of bells are going on day and night. I have seen engines standing for fifteen or twenty minutes and the bell kept ringing all the time. I know that signals are necessary, but all of these noises are not.

Between Sixty-seventh and Seventieth streets there is a signal tower which controls all switches, and there are no whistles blown there. I. P.

A letter from W. L. Park, vice president of the Illinois Central Railroad company, says that he will arrange to have this matter investigated promptly and action taken to abate the nuisance complained of as far as possible.

WILLIS O. NANCE,
Chairman City Council Anti-Noise Subcommittee.

LIGHT IN A SUBWAY.

Chicago, Sept. 11.—[To the Friend of the People.]—In reply to a letter from Mr. Fred C. Witt regarding lights in subway at Addison street and Belt Line, which you forwarded to me, I wish to state that this subway will be lighted by the city within the next few months. There will be four incandescent lights in this subway. RAY PALMER,
City Electrician.

WON'T LESSEN THE NOISE.

Chicago, Sept. 2.—[To the Friend of the People.]—Can you aid in lessening the noise caused by hoisting engines in the erection of a Jewish synagogue on Douglas boulevard, between Homan and Trumbull avenues? A few moments in and around the adjoining apartments will convince you that something should be done. A SUBSCRIBER.

Upon investigation I learned that the hoisting engines complained of in the above communication are the property of O. W. Rosenthal & Co. I have written this firm two letters asking them to lessen the noise as much as possible, but to date have received no answer to my communications. I have today referred the matter to Chief of Police McWeeny with the request that his department do what they can to remedy conditions complained of. WILLIS O. NANCE,
Chairman City Council Anti-Noise Subcommittee.

CARS DO NOT STOP.

Chicago, Sept. 7.—[To the Friend of the People.]—Three times last week the Clark street cars failed to stop on signal southbound from Winona avenue at about 7:20 a. m. Once I was caught between it and a wagon so close that the step grazed my shin and the suction caused by speed nearly drew me under the car. I have phoned the City Railway's office, giving car numbers and details, and received a promise to remedy the matter, but it has not been done. Aug. 28, seven persons were waiting to get on. Car No. 438 passed without stopping. Filled cars cannot be the excuse. I had to stand up in the car following, which was No. 186, as usual. Even out as far as this I do not get a seat once a week. SUBSCRIBER.

We will have this line checked to see if cars are running by passengers without reason.
CHICAGO RAILWAYS COMPANY.

MADE THEM CLEAN UP.

Chicago, Sept. 6.—[To the Friend of the People.]—A family living at 3353 Montrose avenue keep a very filthy back yard, and heaps of manure is thrown out of their stable daily into the alley without any covering. J. S.

There was found to be foundation for a complaint and a notice has been issued to provide and maintain a suitable manure receptacle and to remove the existing accumulation of manure.
G. B. YOUNG, Commissioner of Health.

WILL HAVE MORE LIGHTS.

Chicago, Sept. 4.—[To the Friend of the People.]—Why are there only two lights on Monroe avenue, between Sixty-first and Sixtieth street, and these two at the further end of Sixtieth street, making the street dark and dangerous for unescorted ladies coming home after dark. Other lights in this block are not in use, and have not been for some time, there being no lighting fixtures on same.
M. E. CASPERS, Sixtieth and Monroe.

Plans have been sent to the Sanitary District for the installation of eight 80 c. p. tungsten lights in this block. The Sanitary District reports today that these lights will be in service in about six weeks. Owing to the short time before this system of lighting will be in service, I do not feel justified in making any temporary additions at present. RAY PALMER, City Electrician.

VOICE OF THE PEOPLE.

Anonymous communications will not be printed.

A POET PROTESTS.

LONDON, Sept. 5.—[Editor of The Tribune.]—Since certain references to me as editor of The Poetry Review appeared in your and other American papers my mail, or rather that of The Poetry Review and the Poetry society, has been filled with letters from the United States addressed to me personally containing requests for specimen copies, subscriptions to The Poetry Review and such like uneditorial and impersonal communications.

They have poured in from New York and New Orleans, from Chicago and San Francisco, from Idaho and Ohio to the embarrassment of myself and the neglect of more literary matters and have had to follow me around the kingdom. While being proud of the interest excited by my name in the United States, and glad to hear from American correspondents, known and unknown, I venture to intimate that I am not the lord high executioner of The Poetry Review, and to convey the gentle hint that, however gratifying to my manager, it is disappointing to me personally to find that a bulky package of American letters addressed to "Stephen Phillips, London" is chiefly composed of demands for free copies of The Poetry Review or subscriptions to that monthly journal.

Such correspondents would be more quickly attended to if they would be content to address "The Secretary, The Poetry Society" or "The Manager, The Poetry Review, London, W. C." and I would be freer to attend to the personal, editorial, and literary communications. STEPHEN PHILLIPS.

CANADA AND THAW.

Chicago, Sept. 12.—[Editor of The Tribune.]—If an escaped maniac from some foreign country should reach our country, how would our officials act in the matter? Would they thrust him back and leave him alone, unattended, within the border of his own country?

The English people criticise us so much, and say we are crude. It strikes me that it was rather a crude thing for Canada to cast an acknowledged insane person into this country and leave him there entirely alone. How does this country send back such unfortunate creatures?

M. BARRETT, 1304 East Fifty-third street.

CONSERVATION OF MORALS.

Chicago, Sept. 15.—[Editor of The Tribune.]—In every large city of our land scores of women are punished, when ten times as many men who are party to their crime go unpunished. Many young girls are sent to reform institutions, when the authors of their trouble, though many years older, go unpunished.

Yet strangers would be right to conclude from certain pronouncements of the press that Diggs and Caminetti were the only persons ever brought under penalty of the law where there were other unpunished factors in their crime. Indeed, some would give people to infer that there had been no crime at all.

In enacting the Mann law it was recognized that such crime is the very tap root of the social evil, of which white slavery is but one of the outcroppings. The government is concerned in conservation of forests and many other interests which lend in a legitimate way to the public welfare.

The conservation of morals is needful for the perpetuation of the physical well being and to their weightier human interests that must be taken into account if our nation is to be an example and a worthy monument to those who have striven to make it glorious and great. LUCY A. HALL.

SAUCE FOR THE GOOSE.

Chicago, Sept. 15.—[Editor of The Tribune.]—Knowing that under penalty of a reduction in salary or possible discharge, a minor employé of the government will not allow himself to become openly active for or against a candidate for office in a political campaign, I would like to ask why Secretary of State Bryan was allowed, without protest or criticism from any source, the privilege of throwing himself into the recent campaign in Maine as a Democratic spellbinder.

Viewed from a standpoint of "equal justice to all and special privileges to none," it seems reasonable to think that if a man from the cabinet, while in the performance of his regular duties for the government, has the right to engage in the business of vote making for his party, any wage earner in the service of Uncle Sam should also be granted the privilege of working during off hours for the candidate whom he deems best fitted for public office. L. C. G.

AMERICANS FLED ON FALSE RUMORS

Assert U. S. Forced Them to Leave Mexico, Where They Were in No Danger.

ASK GUARD ON PROPERTY.

President Will Not Withdraw Warships from Southern Waters, Despite Huerta.

San Diego, Cal., Sept. 17.—A lengthy statement setting forth their reasons for leaving Mexico was issued today by those who arrived here aboard the cruiser Buffalo from the west coast of the southern republic.

The Buffalo brought 139 refugees who were landed here, the ship proceeding to San Francisco.

Statement by Americans.

The statement follows.

We, residents of the Yaqui valley, desire to state the following facts concerning the exodus of the American and other foreign residents from the Yaqui valley, Sonora, Mexico, on Sept. 7, 1913:

"No uneasiness was felt by the American residents until Consul Vail of the U. S. A., located at Guaymas, Sonora, visited Yaqui valley on Sept. 6, 1913, accompanied by Lieut. J. R. Healey of the U. S. marines [in uniform] and exhibited a telegram dated Washington, D. C., Aug. 27, 1913, and signed by Secretary of State Bryan, which stated that the president earnestly urged all Americans to leave Mexico. The consul added his personal advice that every one avail themselves of the opportunity and conform to the president's request.

"Relying entirely upon these representations we have abandoned our homes, together with real and personal property of greater or lesser value.

Not Disturbed by Mexicans.

"Since about March 1, 1913, we have been without train service or mails and for that reason we could not intelligently judge for ourselves the necessities of the case. Both contending factions in the present disturbances in Mexico have visited the Yaqui valley but neither side has committed any overt act toward foreigners nor disturbed our homes or property.

"While the continued disturbed conditions paralyzed business generally and made it impossible to realize returns upon any crops, nothing in the attitude of either of the contending parties made the situation any particular menace to our lives or property.

"We have left Mexico entirely under the urgency of the United States government, and we feel we are therefore justified and are relying upon the United States government to protect our Mexican interests now and in the future."

No Instructions for Lind.

Washington, D. C., Sept. 17.—Secretary Bryan late today sent to John Lind at Vera Cruz the state department's views on Gen. Huerta's message to the Mexican congress. The secretary said no new instructions were given President Wilson's representative and intimated that the note merely was for his information.

American battleships probably will remain in Mexican waters despite Gen. Huerta's declaration that they will be unwelcome after another month.

There was no official expression of this government's attitude today, but it was plainly indicated that the United States will keep its vessels off the Mexican Pacific coast and Atlantic coast as long as the present insecurity of Americans warrants.

It was pointed out that in international law the United States clearly has a right to protect its nationals in a foreign country where internal disorders prevail and to that end may dispatch warships to ports where American interests demand protection.

Youngest Exhibiter and His Prize Dog

C. W. McDaniels Jr. and Pickpocket's Beauty.

On Saturday afternoon next, when the classes for the Boston terriers are judged at the Bismarck garden dog show, one small spectator will watch Dr. C. A. White, the judge, with sparkling eyes and beating heart. No proud owner of a thousand dollar canine beauty will be more keenly interested than little C. W. McDaniels Jr., for his best friend, the Boston terrier Pickpocket's Beauty, will be in competition with all the crack dogs of his breed.

NOTES OF THE REVOLUTION.

MEXICO CITY.—Gen. Geronomi Trevino, former commander of the Monterey military zone, was appointed chief of the military supreme court, the permanent military tribunal. José Maria Lozano, minister of public instruction, was appointed minister of communications and public works in succession to Col. David de La Fuente, who has been raised to the rank of brigadier general and is to proceed to the state of Sinaloa as governor.

BROWNSVILLE, Tex.—United States soldiers hauled down several Mexican flags at a Mexican independence day celebration about forty miles from here on the American side of the border. The Mexicans then raised an American flag. Residents of Pharr, Tex., also pulled down Mexican flags until the Mexicans raised one American flag.

EAGLE PASS, Tex.—The American gold dollar was by decree made the basis of financial operations in constitutionalist territory. By another decree a tax of $1 American was levied against all persons of whatever nationality crossing the international bridge here.

PRISONER FREED 30 MINUTES TO VISIT DYING MOTHER.

James C. O'Connor, Joliet Banker, Rushed from Cell to Bedside in Closed Carriage.

Joliet, Ill., Sept. 17.—[Special.]—James C. O'Connor, the wealthy Joliet financial operator who was arrested on Sept. 9 on charges of forgery and larceny and who has been confined in the Will county jail since that time, was allowed to leave the jail for thirty minutes yesterday after his 83 year old mother had begged State's Attorney Robert Martin and Sheriff Thomas Stevenson to allow her son to bid her good-by before she died.

The former wealthy banker was rushed from the jail in custody of the sheriff in a closed carriage so that he would not be recognized by his ruined victims on the streets. The authorities feared O'Connor would be mobbed were he seen.

Upon arriving at the residence of his mother O'Connor ran to her bedside and buried his face in the bed covers. The old lady has not regained consciousness since her son's visit. Physicians declare that she will not live longer than tomorrow.

Woman Succumbs to Burns.

Mrs. Minnie Schmidt of Argo, Ill., died yesterday at Mercy hospital from burns incurred on Sept. 12, when he clothing was ignited by flames of a gas stove.

CHINESE TROOPS COMMIT CRIMES

American Legation Sends Reports from Missionaries to Washington.

WANT GENERAL OUSTED.

Peking Foreigners Urge Dismissal of Army Head as Evidence of Reform.

PEKING, Sept. 17.—The American legation is sending to Washington detailed reports of atrocities committed by Gen. Chang Hsun's army at Nanking.

This information has been supplied by American and Canadian missionaries at Nanking, who express the fear that even the relief supplies which Chinese and foreigners at Shanghai are sending will be appropriated in a large part by the soldiers.

The American and other hospitals at Nanking are crowded and most of the people are destitute.

Many Americans in Peking, as well as citizens and subjects of other powers, are urging Gen Chang Hsun's dismissal, arguing that if China has any serious thoughts of reform this can be brought about only by severe measures in the case of outrages such as occurred at Nanking.

China Accepts Jap Demands.

TOKIO, Sept. 17.—China's acceptance of Japan's demands in connection with the killing of several Japanese at Nanking is confined thus far to minor points.

No answer has been received to the demand for an apology for insults directed against the Japanese flag and uniform or to the demand for the dismissal of Gen. Chang Hsun from the governorship of Kiang-Su province.

Before presenting the demands the Japanese foreign office sounded Great Britain regarding its attitude in the event of military action being taken and learned that Great Britain would view it with apprehension, as such action would be likely to encourage the partition of China among the powers.

The British government promised its support to Japan diplomatically at Peking in the demand for indemnity and an apology, but refused to countenance military or naval action.

Military circles are pressing the government to amend the demands so as to obtain an extension of certain concessions and the right to establish a military barracks at Hankow.

NOTES FROM FOREIGN LANDS.

ST. JOHNS—A collision with a whale caused such serious damage to the Danish steamer Wladmir Retts that the vessel has been forced to put in here for repairs.

BENGAZI, Tripoli—The Italian commander, Gen. Torelli, and thirty-three Italian officers and men have been killed in a battle with Arab tribesmen. The Italian list of wounded includes seventy-five officers and men. The Arab losses were heavy.

PISA—King Victor Emmanuel has received the American ambassador, Thomas J. O'Brien, in farewell audience for the presentation of his letters of recall.

PENTRESINA, Switzerland—The bodies of four Alpine climbers, who had been missing since Sept. 13, have been found in a crevasse on the Palu peak, in the Upper Engadine, near here. They were caught in a series of heavy snow storms.

FRANKLIN GIRLS KEPT HOME

Mother Disciplines Them After Shattering of Romance.

"COUNT" AMONG THE MISSING

Smith Youth Still Hopeful Despite Poor Fortune.

"Count" A. Rudolph von Podlesek has disappeared.

Floyd Kenton Smith is temporarily estranged from his parents.

Misses Letta and Mignon Franklin are under a three months' discipline, during which they cannot leave the house after dark.

And the parents of the young persons involved are not on speaking terms with each other.

Try to Surprise Parents.

Such were the developments yesteday of an effort of the youthful quartet to spring a little surprise on their parents by means of an announcement of their double engagement in the newspapers. Their attempt to prolong the joke became in the nature of a tragedy to the elder persons concerned. All day long a small army of newspaper reporters and photographers camped on the lawn in front of Mrs. O. P. Franklin's residence at 3861 Lake avenue in an effort to secure interviews and photographs of the Franklin sisters.

"Count" von Podlesek, it developed, is the 21 year old son of Alexander Podlesek of 1102 East Forty-seventh street. Although young Smith and the Franklin girls stanchly assert young Podlesek is an Austrian noble and of a wealthy family in Austria, the father says his son is "just a plain Austrian boy." Shortly after breakfast, during which THE TRIBUNE story of the engagement was read by the senior Podlesek, Rudolph disappeared and has not been seen since.

Son Resented Chafing.

Mr. Podlesek admitted at night he had chafed his son about his "indiscretion" and the son had resented it. Friends of the boy tried all day in vain to locate him.

Do You Want a Good Complexion?

YOU can have one if you take care of yourself.

Overeating and sluggish circulation clog the bowels and affect the skin. Nature has provided an ideal laxative which purifies your blood, cleanses your intestines and relieves constipation—the real cause of pimples, etc. Get a bottle of

HUNYADI JANOS WATER

today at any Drug Store, take a glass on arising or at any time on an empty stomach and you'll see the difference in your complexion.

FOUR CARS A DAY

There are but two logical methods of building motor cars.

One method is to produce cars in enormous quantities so as to bring the price down as low as possible.

The other method is to produce cars in limited quantities so that each car will be of the highest quality.

Each system has but one real exponent. In a middle Western city, "mass production" enables a good small car to be made and sold at a low figure. In a New England city, "The Best Built Car in America" is produced practically car by car, by the finest mechanics in the world.

One car carries out one ideal, the other a totally different ideal. Both are right. Both are built, not assembled. One company makes 1,000 cars a day, the other company Four Cars a Day. The idea back of one car is to give the most for the money; the idea back of the other is to give the best regardless of price.

The smaller car is turned out like the well-known and worth while "dollar watch." The greater car is built like a Chronometer. Any other car—is a compromise.

The Locomobile now occupies a peculiar position. *It is the only high grade car whose sales have increased during the past two years.*

This success of the Locomobile is due to the policy of building not more than four cars a day. All of the power and the experience of the Locomobile organization has been concentrated on a limited production.

Years ago we concluded that just so surely as the best cheap car could only be produced in very large number, just so surely could the car of highest quality be produced only in limited quantities.

Our policy from the very start was to build cars in small lots so that each car could have the most intimate attention. When others were increasing their plants and building more cars, we were increasing our quality, striving to make the Locomobile "The Best Built Car in America."

Every Locomobile has been built like every other Locomobile. Every Locomobile has been built with the utmost care. Every Locomobile has been built to carry out the ideal of quality, not a commonplace, commercial ideal.

The Locomobile will be made as it always has been made, in limited quantity—and with unlimited care. (Despite the present demand for the Locomobile and despite any rumor to the contrary, we will *not* increase our production and make more cars.)

There will always be a demand for the limited number of cars we make. Because we have been building for the future, our plant will always run at capacity, without reducing the quality of our product or price.

THE LOCOMOBILE COMPANY OF AMERICA
MOTOR CARS AND MOTOR TRUCKS
2000 Michigan Avenue Chicago, Ill.

(Advertisement.)

MUTUAL RELATIONS AND INTERESTS OF THE BELL SYSTEM AND THE PUBLIC

The suit brought by the United States questioning the purchase of certain telephone properties in the northwest, as well as the pending Interstate Commerce Commission telephone investigation, have caused many inquiries. Without taking up anything going to the merits of these proceedings, it has seemed to us proper to state generally what has been our policy and purpose in the conduct of our business.

We have found, or thought that we had, that our interests were best served when the public interests were best served; and we believe that such success as we have had has been because our business has been conducted on these lines.

We believe that our company has an interest as vital as that of the public in the proper administration of the problems of electrical inter-communication. The success and prosperity of our company depend upon a solution of these problems which shall be sound from both the standpoint of the company and the public which it serves.

Following our own best judgment, supplemented by the best obtainable advice, we have endeavored to do what would best serve the public interest; wherever possible our plans have been disclosed to the public in advance, and what has been done in carrying them out has been along ordinary business lines, with the implied, and, generally, with the expressed approval, authorization or consent of the municipal and state authorities directly interested. Our effort has been not only to obey the law, but to avoid everything which might even have the appearance of an attempt at evasion.

Our business methods and policy, and practically all of the details as to the transaction of our business, are matters of common knowledge and are, and for many years have been, well known to the government. We will willingly furnish the government any additional information which is in our possession or under our control, and will cordially co-operate with it in obtaining such further information as it may require. Every possible assistance will be given by us to the courts in their effort to determine whether our policy is or has been inimical to the public interest. We desire that anything wrong be corrected; we will voluntarily rectify any wrong that may be pointed out to us; and, so far as it may be determined that our policy or any act under it is against the public interest, we will promply conform to such determination.

We believe that if each of our exchanges were made an independent unit and if each connecting line were put under a separate control, the effect upon the telephone service of the country would be a condition so intolerable that the public would refuse to submit to it and would immediately require such physical connection and common control of these various units as would amalgamate them into a single system. Physical connection in the case of telephone or telegraph does not mean transfer of messages from one line to the other. It means such a connection as will permit one person to have the actual possession of the particular line of communication from one end of it to the other, and this can only be given efficiently by exchange systems and connecting lines under a common control; and that is what the Bell System is.

In this connection, and for general information, we will restate the policy which controlled the building up of the Bell System, and our belief as to what a telephone system should be, and what are its relations to the public.

We believe in and were the first to advocate state or government control and regulation of public utilities; that this control or regulation should be by permanent quasi-judicial bodies, acting after thorough investigation and governed by the equities of each case; and that this control or regulation, beyond requiring the greatest efficiency and economy, should not interfere with management or operation. We believe that these bodies, if they are to be permanent, effective, and of public benefit, should be thoroughly representative; they should be of such character and should so conduct their investigations and deliberations as to command such respect from both the public and the corporations that both will without question accept their conclusions.

We believe that the public would in this way get all the advantages and avoid all the manifest disadvantages of public ownership.

We believe that centers of business and population exist for the convenience of the public as a whole, and that no such center can prosper without sufficient and efficient means of intercourse with other centers and tributary territories; that such means can only be afforded by prosperous utility and service companies, and that fair rates are essential to prosperous companies. We do not believe that any public either desires or can obtain, nor can any service or utility furnish, permanent and efficient service at less than cost, including capital charges. We believe that ultimately the public either directly or indirectly pays the losses involved in the efforts to furnish such service at less than its fair cost, either through the loss of the capital involved, the losses incident to poor service or the necessary increase in charges required to pay for duplication of capital.

We believe that the highest commercial value of the telephone service depends on its completeness—on the extent and comprehensiveness of the facilities for intercommunication, not only between individuals but between centers of population; that no isolated section can be considered independently of any other section or of the whole; that rates must be so adjusted as to make it possible to obtain the maximum development by making it possible for every one to be connected who will add to the value of the system, thus giving the greatest value to the greatest number; that the interdependence of the telephone service and the value of complete and universal intercommunication justify and require some services partly at the expense of the whole for the benefit of the whole.

We believe that this highest commercial value can only be attained by one system under one common control and that it cannot be given by independent systems unless they are operated under agreements which result in one common control and one common interest, in effect making them a single system.

We believe that rates should be so adjusted as to afford the company sufficient revenue to pay such wages and compensation as will secure the most efficient service; to maintain the very highest and most advanced standards of plants and apparatus, to carry on such scientific and experimental research and inventions as to apparatus and methods as to insure the highest standards, and to carry to reserve and depreciation such amounts as will enable the company at any time to replace old plant and old methods with new plant and new methods as fast as they may be developed and found to be to the advantage of the service. We believe that in addition, such fair charges should be paid upon the investment in plant as will enable the company at any time to obtain money necessary to provide the plant required to meet the continuing demands of the public; and in order that waste and duplication of effort may be avoided and uniformity of purpose and common control be enforced, that there should be a centralized general administration in close communication with and having general authority over the whole on matters common to all or matters of general policy.

We believe that any surplus beyond that necessary to equalize dividends on a fair basis should be used by the company for the benefit of the public and should be inalienable for any other purpose, and should be either invested in revenue-earning plant until necessary to substitute plant which may become inadequate or obsolete, or should be used to make the service cheaper or better.

We believe that under proper governmental control and regulation the profits from promotion or operation allowed to be distributed should not be so large as to warrant or temot complete duplication of plant and organization, with its duplication of its capital charges and its organization, operating, maintenance and depreciation expenses; and we do not believe that utilities giving at fair rates an efficient and sufficiently comprehensive universal service should be subject to limited competition, not giving such service. Competition which ignores the obligation to furnish a complete and comprehensive service is not competition, is not for the benefit of the public in that it does not reach the whole public interested.

If, therefore, complete duplication, with its dual exchange connection and dual bills for service, is a prerequisite to complete competition, government control and regulation cannot go hand in hand with competition.

We believe that the record of the Bell System will be accepted by the public as fully in accord with these declarations. Consistent adherence to this policy has given the public of the United States the best, most comprehensive and cheapest telephone service in the world and made the Bell standards the standards of all nations.

To remove any possible excuse for misapprehension on account of the many misleading statements which have been circulated as to the alleged unnecessary and over capitalization and excessive charges of the Bell System, the following statistics are given. Except where stated, the figures are for the Bell System; that is, the American Telephone and Telegraph, and its Associated Companies.

The entire Bell System on June 30, 1913, had outstanding in the hands of the public obligations (i. e., notes, open accounts, bonds and shares) to the par value of $776,000,000.

The book value of the total tangible assets, which is considerably less than their replacement value, amounted to $960,000,000. Many appraisals of property included in these assets have been made, and most of them under the direction of public authorities. In no case has the value as it stands on the books failed to be sustained, and in most cases it has been very largely exceeded.

The total dividends and interest paid during the year 1912 amounted to only 6.1 per cent on the average of its outstanding obligations, and to less than 5 per cent on the average value of its assets.

The actual cash which has been paid into the treasury of the American Telephone and Telegraph Company on account of the capital obligations now outstanding amounts to $22,000,000 more than the par of such outstanding obligations.

The Associated Companies collected from the public and paid back in taxes over $10,000,000 during the year 1912.

The steadily increasing necessities of the public not only for additional but for new telephone service can only be met by new construction, involving capital outlay. To meet these demands during the six and one-half years from 1907 to June, 1913, inclusive, the increase in telephone plant was as follows: Toll line wire increased from 1,460,000 miles to 2,242,000 miles; exchange wire increased from 6,000,000 miles to 13,000,000; the number of exchange stations increased from 2,730,000 to 5,200,000; the number of stations of independent companies connected with the Bell System increased from 343,000 to 2,620,000. The number of independent companies connected with the Bell System is about 25,000. The number of employés in the Bell System, not including the employés of connected companies, on December 31, 1912, was 141,000.

During this same period the number of shareholders of the American Telephone and Telegraph Company, not including either the associated or connected companies, increased from 17,000 to about 54,000. About 47,000 shareholders hold less than 100 shares each; 6,500 shareholders hold from 100 to 1,000 shares each; 347 shareholders hold from 1,000 to 5,000 shares each, while there are only 16 shareholders of 5,000 shares or over in their own right. A majority of the shareholders are women.

American Telephone and Telegraph Co.
THEO. N. VAIL, President.

SALOON MEN RAISE '26' DEFENSE FUND

About $1,000 Pledged to Defend Operators Caught Operating Game.

BREWERS TRY TO DODGE.

Promised to Give $200 Each, but Fail to Make Good When Time Comes.

A defense fund for saloonkeepers and cigar store owners who are arrested for playing the dice game of "26" was pledged yesterday afternoon at a meeting of the Merchants' Protective association at Washington hall, 19 West Adams street. About $1,000 was raised, and a committee was appointed to hire men to solicit additional funds.

Chairman John P. Harding, proprietor of the Planters' hotel and a saloon at Van Buren and La Salle streets, made a plea "to play the game right," and secured the adoption of a motion that all members of the association who permit the "26" game in their places shall display the following card:

No person shall play for more than 25 cents.
By order of the
MERCHANTS' PROTECTIVE ASSN.

Several hundred cards were distributed to members.

Association Sends Out Notices.

The meeting was held in response to notices sent out by the Merchants' Protective association, 125 North Clark street, and was the sequence of one held on Sept. 9, when a start was made in raising a defense fund. The letter concluded in this manner:

"Ways and means of protecting your business interests and other matters that will vitally affect your receipts will be discussed at this time. It is important that you be present. Yours respectfully,

John P. Harding, John C. Righelmer, Eugene Malloy, Emil Kuehn, George J. Kiessling, Dick Wells, Walter Snell, Michael Michelson, Harry Kavanaugh, Dan Cahill, M. J. Carberry, Thomas G. O'Connor, John J. Dolan, Joseph Martin."

Chairman Harding in opening the meeting explained that there were about nine dice cases pending and that money was needed for defense. He reminded those present that they might be arrested any time on the same charge and characterized the police action as "a fight on us by the United Cigar company and THE CHICAGO TRIBUNE."

Relates Cruel Experience.

A member who said he was now a cigar man, but had been secretary of a saloonkeepers' organization when the late Joseph Medill was mayor of Chicago, declared the bars had been closed on Sundays at that time and warned his auditors that "they will pick up some law never heard of before if you don't look out."

When subscriptions were called for one brewery subscribed $200, but others appeared to falter, leading one member to assert "each brewer said he would pay as much as the other, but all were trying to dodge." A representative of the Consolidated Bottling company offered $50 and declined to make it $100, so the secretary, Michael Michelson, took a chance and did it for him.

Another delegate wanted the defense fund withheld in the case of violators of the 25 cents limit, but he had little support.

Lose Money in Harding's Place.

Investigators for the Chicago Law and Order league reported yesterday that they had found numerous games being played in the "loop" and had played and lost in two of them, the saloon of John P. Harding, 128 West Van Buren street (of the Merchants' Protective association), where three boards are used, and the Grand Pacific hotel cigar stand, where a young woman records the dice.

Places which had boards displayed were: Emil Kuehn, 128 South Clark street, two boards; Mark L. Course, 48 South Clark street; "Two Johns," 305 South La Salle street, two boards, and Hay Bros., 331 South La Salle street.

SURFEIT OF LAWS IN UNITED STATES

(Continued from first page.)

no wonder! An act written and introduced by one member is amended by two or three others, sent to the second house of the legislature, pawed over and amended there, sent back to conference, has paragraphs cut out and added, and, finally, is jammed through in the closing hours of the session in a form so changed and mutilated that its original sponsor would need an introduction. It is likely to be full of bad English, contradictions, prunes, and jokers.

Various bar associations, after careful investigation, have reported that a large percentage of the laws passed by the average legislature may be fairly classified under one of the following heads:

1. Useless. 3. Mischievous.
2. Carelessly worded. 4. Bad.

Because so many laws are ambiguous, either in language or in meaning, not even a lawyer can tell what they permit or prohibit until they are finally passed on by the highest courts. It is almost the rule with any act passed by the legislature that if any one is sufficiently interested to pay for a careful search some contradiction or error can be found because of which the courts will be obliged to declare it unconstitutional.

THREE times, for instance, acts have been passed to enable the creation of a forest reserve in Cook county. Twice the people have voted in favor of the establishment of the outer park belt. The first time the attorney general gave it as his opinion that there was a nullifying error in the bill, and no action was taken. The second time, when the affirmative vote of the people was very large, political opponents were able to knock it out before the Supreme court.

In one paragraph the bill permitted the citizens of any part of a county to establish a forest reserve; in another paragraph it was decreed that there could be but one forest preserve in a county. That, the court held, established a sort of special privilege, which could not be permitted.

Now for the third time the enabling act has passed the legislature. It will be more than a year before the people will have their third chance to vote on the proposition. In the meantime the price of the land which it is desired to include in the outer park belt has increased perhaps 25 per cent. Some of the original farm lands have been cut up into building lots; parts of the forests have been destroyed. If the outer park belt is finally established it will be found that sloppy legislation has cost the people of Cook county several millions of dollars. The case is not exceptional. It is mentioned only because of its wide public interest.

ANOTHER necessary result of the endless flood of laws is that many of them are not enforced. It is a commonplace that the nonenforcement of certain laws breeds disrespect for all law. Immigrants come here from countries where every law is enforced to the letter; where obedience to law is inbred and unbroken. They see their neighbors habitually and publicly breaking the law; they naturally conclude that they may with impunity break another law.

It is another commonplace that when laws are left to be enforced at the discretion of the police force or of any other body of men the temptation to graft is great. A man would be more than human if he did not occasionally take advantage of the ever present opportunity to punish an enemy or reward a friend. And shall not a friend who has received many favors now and then return the compliment?

The one act passed by the last legislature which seems to be most potential for good is that establishing the joint legislative reference bureau. The expert secretary of that bureau may be able to do much, if not in curbing the flood of laws, to make those laws which are passed clear, easy to understand and interpret, and not, on their face, at least, contrary to the constitution.

Alleged Counterfeiter Arraigned.

Madalena Gasiasio, the woman whose grocery at 1332 Larrabee street was raided on Tuesday night by Capt. Thomas I. Porter of the United States secret service and counterfeit money seized, was arraigned yesterday before United States Commissioner Lewis F. Mason. The hearing was continued until this afternoon, by which time it is thought there will be some trace of the woman's husband.

PACKERS ATTACK HIGH LIVING COST

Plan Legislation to Stop Meat Shortage by Wasteful Methods and Diseases.

CONVENTION NEXT WEEK.

Peacock Alley Will Be Turned Into English Country Road for Them.

Legislation to cut down the high cost of living will be advocated by the American Meat Packers' association, which will open its annual convention on Monday. The unthinking slaughter of calves and legislation which will eradicate hog disease will be some of the things aimed at in the resolutions of the executive committee.

One Cause of Meat Shortage?

Many packers blame the needless slaughter of calves for the shortage of meat which occurs every year, and remedial measures will be asked of different legislatures.

The convention, expected to be the largest yet held by the association, will begin at the Hotel La Salle with the opening address of Gustav Bischoff Sr. of Cincinnati, president of the association. Others who will address the convention are M. N. Taylor, James E. Poole, editor of Live Stock World, and E. L. Roy, all of Chicago.

Plan English Hunt Dinner.

There will be no morning sessions. The annual banquet will be held at the Congress hotel on Monday evening and will be an "English hunt" dinner. Peacock alley will be transformed into an English country road and "English beef and pudding" will be the features of the menu.

MURDER CASE TO JURY TODAY.

Sister and Brother of Defendant Made Hysterical During Argument.

The case of Joseph Nader, on trial in Judge Walker's court on a charge of having murdered his wife Nellie, will go to the jury about noon today.

A sister and brother of the defendant became hysterical in the afternoon while the lawyer for the defense was making his final address to the jury and had to be assisted from the courtroom.

Tillie Jones, colored, was placed on trial before a jury in Judge Theodore Brentano's court yesterday on a charge of having murdered John Ward, also colored.

JUDGES AVOID DONAHOE CASE

Brentano Has Difficulty in Getting Accused Lawyer Tried.

THREE ASK TO BE EXCUSED.

McDonald Latest to Decline Hearing Funk Conspiracy Case.

Judge Theodore Brentano, chief justice of the Criminal court, was unable yesterday to find a judge willing to try the conspiracy case against Attorney Daniel Donahoe, Isaac Steiffel, a private detective, and Aileen Heppner, accused of conspiracy to defame Clarence Funk. The case, which was originally upon Judge Brentano's call, was transfered to Judge McDonald after Donahoe had intimated that he would ask for a change of venue from Judge Brentano.

Tuesday, Judge McDonald, in a letter to the chief justice, requested that the case be transferred from his call.

He refused yesterday to give his reasons mentioned in the letter and Judge Brentano refused to make public the letter until the case has been decided. Judge Windes, Judge Petit, and Judge Kersten had already indicated their unwillingness to try the case.

"There has been no reassignment of the case yet," said Judge Brentano yesterday. "It will come up before Judge McDonald on Monday as planned. It is possible that it may then be transferred to some other court. Judge McDonald may change his position in the meantime."

Assistant State's Attorney Bell, who will prosecute Donahoe and the others, conferred with Judge Brentano yesterday afternoon. It is possible that either Judge Walker or Tuthill may have the case assigned to them.

Phone Calumet 3030

That's the magic number. It will bring a roomy, easy-riding, 5-passenger Borland Electric Coupe to your door for a demonstration drive.

Don't Forget The Borland Electric Phone Now

Pure Water

For your family. Two Cents a Day. Ask for booklet, "A Step Forward."

RED CROSS FILTER SERVICE 184 W. Washington Street Tel. Main 3018

You can now buy a

MACK

1-TON TRUCK

for

$2000

and pay for it while you're using it.
Or, if purchased for cash, deduct 6%.

THE big price-reduction of the Mack puts this stalwart and proven truck within the reach of every man who wants to enlarge his business and cut down delivery costs.

Mack trucks can now be bought for 25% of purchase price in cash, the balance being paid in 12 equal monthly payments. Get a Mack *now* and use it while you pay for it. If you pay cash, a 1-ton Mack costs you but $1880—6% from the list price.

Our Service Department *keeps* the Mack within economical operating cost.

When we sell you a truck we also sell you "International" Service, which is better than the best "guarantee." It is a definite, practical promise that your truck will stay where it ought to stay—on the streets delivering goods.

A truck sold without a real Service is an *incomplete* truck. It's very much like selling a man a row-boat without oars. "International" Service keeps both operating and maintenance charges where they belong—'way down low.

THE NEW PRICES

1-ton	$2,000	7½-ton	$4,500
1½-ton	2,350	3-ton Dump	4,000
2-ton	2,700	5-ton "	4,500
3-ton	3,400	7½-ton "	5,000
5-ton	4,000		

If Trucks Are Purchased for Cash, Deduct 6% from List Price.

Write us a line to-day. To-Day is the time to write.
Territory still open for responsible and capable agents.

INTERNATIONAL MOTOR CO.
General Offices 57th St. and Broadway, N. Y.

1808 South Michigan Avenue, Chicago, Ill.

We Have the Largest and Most Completely Equipped Service Stations in the World.

$38 from Chicago To California

Where a little piece of ground, if thriftily cultivated, will produce a living with some to spare. Where one may work out of doors the year around. Let us send you booklets on fruit growing, truck farming, chicken raising, etc.

To Pacific Northwest

where they raise the finest apples in the world and make lots of money out of them—and it's the dairy farmer's Paradise, too—plenty of green grass all year; expensive barns not necessary, an ideal climate. Write for descriptive booklets.

Many have gone to this wonderful West and made lots of money. You can do the same thing.

Chicago, Milwaukee & St. Paul—Union Pacific Line

Ogden to San Francisco via **Southern Pacific** — Ogden to Los Angeles via **Salt Lake Route**

This low fare is in effect for only sixteen days. After October 10th, it will be much more.

C. M. & St. P. Ry. 21 W. Adams St., Union Depot Canal and Adams Sts. Phone Har. 6162; Auto. 669-126 — Union Pacific System 226 S. Clark St. Tel. Randolph 141 — Southern Pacific Co. 88 W. Jackson Blvd. Tel. Harrison 2557 — Salt Lake Route 162 S. Clark St. Tel. Randolph 1776

822

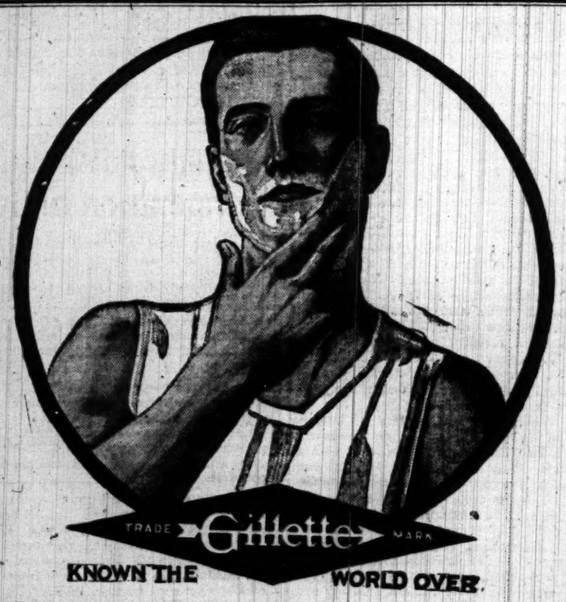

KNOWN THE WORLD OVER

RUB the lather in *well.* Loosen up your beard.

Don't impose on your Gillette—just because it is more efficient than any other razor you ever used.

Get Gillette Safety Razors and Blades from dealers anywhere in this city.

GILLETTE SAFETY RAZOR COMPANY, BOSTON

A Forty-Billion-Dollar Business
(Not a Trust)

There is a business in the United States and Canada which is open to you if you want to be your own boss.

THAT BUSINESS IS FARMING

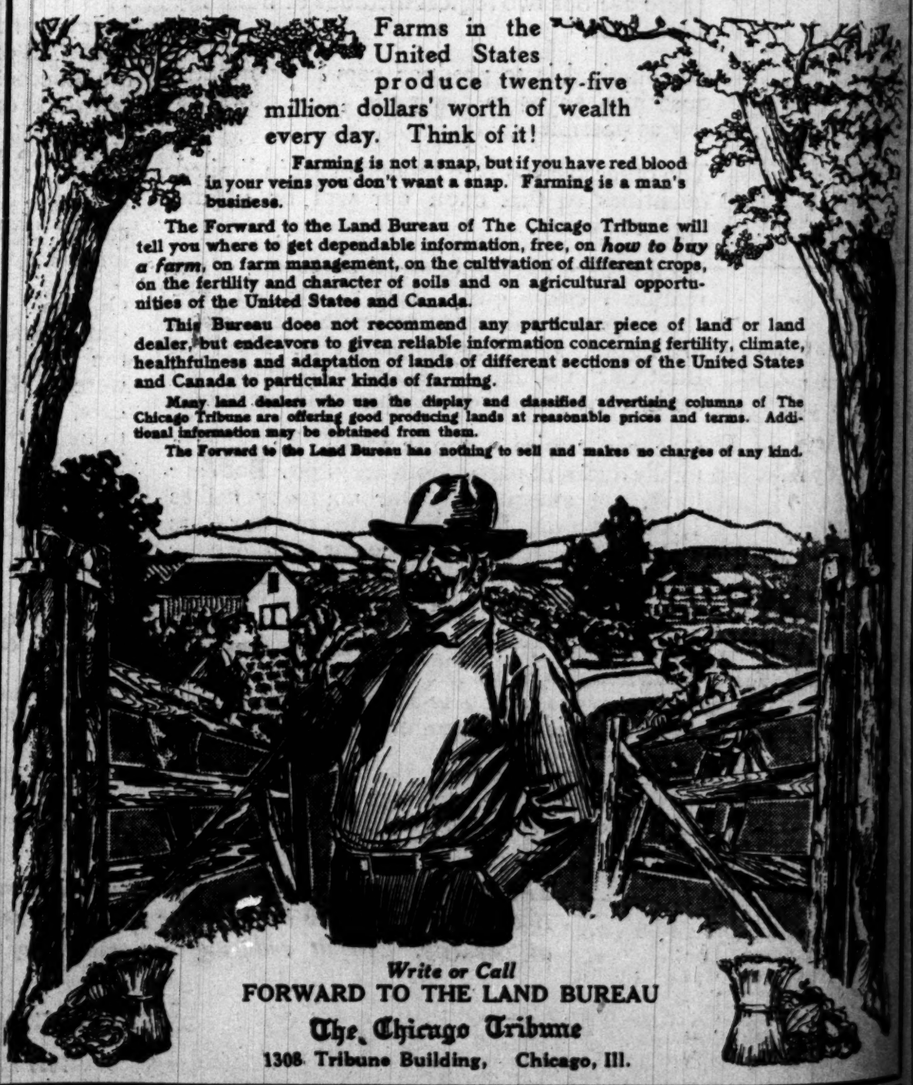

Farms in the United States produce twenty-five million dollars' worth of wealth every day. Think of it!

Farming is not a snap, but if you have red blood in your veins you don't want a snap. Farming is a man's business.

The Forward to the Land Bureau of The Chicago Tribune will tell you where to get dependable information, free, on *how to buy a farm*, on farm management, on the cultivation of different crops, on the fertility and character of soils and on agricultural opportunities of the United States and Canada.

This Bureau does not recommend any particular piece of land or land dealer, but endeavors to given reliable information concerning fertility, climate, healthfulness and adaptation of lands of different sections of the United States and Canada to particular kinds of farming.

Many land dealers who use the display and classified advertising columns of The Chicago Tribune are offering good producing lands at reasonable prices and terms. Additional information may be obtained from them.

The Forward to the Land Bureau has nothing to sell and makes no charges of any kind.

Write or Call
FORWARD TO THE LAND BUREAU
The Chicago Tribune
1308 Tribune Building, Chicago, Ill.

Tribune Ads Open Up New Markets.

BOULEVARD LINK PUT UP TO COURT

State's Highest Tribunal to Be Asked to Outline Procedure to Get Improvement.

HOPE TO STOP LITIGATION

In Any Event Causeway Between North and South Sides Cannot Be Finished for Years.

BY OSCAR E. HEWITT.

The boulevard link ordinance, passed by the council June 2 last, which provides for a $7,500,000 improvement, was placed yesterday in the hands of the state Supreme court. It got there by way of an appeal from a decision of Judge Owens in the County court.

In one respect this action is unusual—almost a novelty—for local public officials. It is an appeal in fact as well as in law. Simmered down it is a request of the Supreme court that they point out what legal steps are necessary for Chicago to obtain a boulevard connection between the South and Lincoln park systems.

Usually this court is only asked to settle disputes, but in this case the court is virtually asked to outline a legal procedure to avoid later disputes. The Chicago Plan commission, city officials, and the park boards, are not certain how the improvement can be obtained. So they are asking the Supreme court.

Hope to Avoid Litigation.

If the court complies with the request, the benefits of the improvement will be obtained in a shorter time. If it declines, long drawn out litigation is expected with the ultimate result that no one would wager a guess when the link will be obtained.

Already it seems that unnecessary time has been consumed in this matter. Along in November or December, 1904, the discussion for a boulevard reached the stage of aggressive activity. The park boards conferred then. A citizens' committee was appointed.

The city council took up the matter and a special commitee was appointed with R. R. McCormick, then alderman, as chairman. The committee asked the law department for the legal steps necessary to get the link. Robert Redfield, attorney for the board of local improvements then, and now attorney for the south park commission, pointed out the procedure now being followed. By coincidence Tolman and Redfield, and Henry P. Chandler have been retained by the Chicago Plan commission to aid Corporation Counsel Sexton in pressing the appeal upon the Supreme court.

Boulevard Still Long Way Off.

Even if an opinion of the character desired is obtained from the Supreme court it will still be a long time before the improvement is completed. Secretary Glackin of the board of local improvements said yesterday that the preparation of the assessment roll has been started and will proceed without waiting for the decision of the Supreme court.

This probably will take two years or more, judging from the time already taken in the Twelfth street improvement. That ordinance was passed on April 5, 1911, and the assessment roll is not yet completed, although it is promised within two months. The Twelfth street improvement involves about $3,500,000—or less than half the cost of the boulevard link.

After the assessment is confirmed the money must be obtained, which means a bond issue of upwards of $3,000,000 for the public benefit portion of the cost.

Then must follow condemnation proceedings of abutting property to gain space for widening of streets, followed by the wrecking of buildings, construction of pavements, designing of steel and its manufacture for the double decked bridge. All this might be done in three and a half years, but it is more probable that it will be nearer five years.

Defects Found in Ordinance.

In the preparation of the ordinance several errors were made in the legal description of property. Arthur R. Farwell questioned the legality of the ordinance on this and other grounds. County Judge Owens decided that these errors constituted a material defect in the ordinance.

In addition Mr. Farwell claimed that the improvement is not one which can be made under the local improvement act. He averred that the improvement is a double improvement and that the ordinance illegally provides for the construction of a bridge, the condemnation of land, the construction of an elevated road way, and the paving, widening, and opening of certain streets.

Whether the city can build a bridge by special assessment is admittedly questionable. Lawyers claim there is little in the Illinois reports which throws any light upon the power of the city to construct a two deck roadway.

May Use Corporate Revenue.

It may be that the city will be compelled to construct the bridge from its general corporate revenue. But that cannot be undertaken until it is ascertained that the streets can be obtained to connect with the bridge at two levels.

The ordinance as prepared in effect, although not in form, provides that the bridge shall be paid for by general taxation. The lawyers desire that the Supreme court shall indicate whether it would be legal for the city to pay for the bridge by special assessment or general taxation. Each point on which there is doubt is pointed out in the brief in the hope that the Supreme court will point out the proper road for the city to follow.

Girl Subject of Court Contest.

CELESTE RUSK

Four year old Celeste Rusk is trying to find out where her home is. Her grandparents, Mr. and Mrs. Charles Rusk, have brought suit to force her mother and her mother's relatives to surrender the little girl, kidnaped, they say, from the grandparents' house last Saturday. Custody was awarded to the father at the time of the divorce last spring, and on the death of the father the County court appointed the grandparents guardians.

MORE AUTOISTS ACCUSE BELL; JUSTICE GIVEN A CONTINUANCE.

Man Says He Was Threatened with $200 Fine if He Remained in Court to Testify for His Friend.

County Judge Owens yesterday continued the case of Justice of the Peace Charles S. Bell and Constable Henry Pine of Melrose Park, who are charged with conspiracy to defeat the ends of justice in connection with the arrests of automobilists in the village.

C. L. Powell of 4002 Vincennes avenue testified that he was fined $10 and costs on a charge of riding his motorcycle through the village at a speed of twenty-three miles an hour on Aug. 29. He said he was going only ten miles an hour at the time of his arrest.

"When I was taken to the station a young man and myself were brought before Justice Bell," said Powell. "I was fined $10, and after paying my fine I wanted to remain and appear as a witness in the young man's case. Justice Bell said it would cost me $200 if I wanted to appear as a witness in his court. I left immediately."

Charles J. Wolf, president of the village of Melrose Park, testified that the object of the crusade against motorists in Melrose Park was to prevent accidents and not to make money.

SLANG, NOT SPIT, EVIL OF BASEBALL

Dr. Young in Letter Gives Saliva Daubed Sphere Clean Bill of Health.

REPLY TO SCHOOLMASTER.

Head of Thomas Arnold Institution Thinks Game Is Becoming Too Unesthetic.

Health Commissioner George B. Young yesterday gave the "spitball" a clean bill of health after receiving a letter from John Stuart White, head master of the Thomas Arnold school at 1302 North State street.

The letter urged him to cooperate in a campaign of prevention on the ground it is a disgusting practice of baseball players, both insanitary and unesthetic.

Wants Bar on Murdered English.

"I regret," Dr. Young replied, "to be compelled to inform you that I do not feel the necessity of supporting your campaign in regard to the so-called 'spitball.'

"I share with you quite fully your aversion to the kind of verbiage that passes for English with most of the baseball reporters.

"I do not believe the spitting on the ball by the pitcher has any more effect on the health of the player than spitting on the bait 'for luck,' when fishing, has to do with the size of the 'catch.'

"Unquestionably there is much to be said in behalf of your position when the question is viewed from the side of esthetics or manners. I feel compelled, however, to confine my activities entirely to sanitary aspects of all questions."

Letter from Head Master.

Here is the head master's letter:

"As a teacher of boys and a life devotee of the best forms of sports for boys I write to ask if you will not lend your influence in favor of the elimination of that most disgusting practice now indulged in by many baseball pitchers of spitting upon the ball. Could anything be more foreign to the sport itself? It would be far more preferable and less insanitary if each pitcher could have a pailful of water and a brush with which to daub his ball before delivering it. Among the specific objections to the practice are these:

"It is insanitary. It is difficult enough now to avoid the absorption of disease germs in the system without having to submit to a coating of saliva from pitchers afflicted with tuberculosis and other diseases.

"The advantages obtained by this practice are so slight as to make them unworthy of consideration.

Calls Practice Unedifying.

"The sight of the pitcher holding the center of view of thousands of spectators expectorating upon the ball which he is about to throw is most unedifying to say the least.

"The example is a disgusting and pernicious one to the hundreds of the boys in the schools, embryo hurlers of college and professional teams.

"The 'literature' of baseball, the finest game in the world, is already sufficiently harmful to the use of good grammar and rhetoric without having it made nauseating to the mind and to the senses by interlarding it with expressions like the following:

"'The spitball artist could not find the center of the plate';' it was a contest of the two best salivary experts in the game'; 'with one down and three men on bases he enveloped the ball with juice and the mighty Cub hit into a double play.'

"Last of all, I am credibly informed by a physician of note that excessive stimulation of the salivary glands is pernicious to the health.

"It seems to me that if a strenuous objection could be brought by the press against this disgusting practice the legislatures of the states could be induced to pass a law prohibiting the use of the 'spitball.'"

ORDERS SHAPIRO QUIT HOTEL

Owner of Geneva Serves 30 Day Notice on Alleged Divekeeper.

HOYNE STILL STUBBORN.

Takes No Action to Avenge Wrongs of 15 Year Old Loretta Kiskind.

Joseph Johnson, owner of the Geneva hotel property at 6109 Wentworth avenue, yesterday served notice upon Philip Shapiro, holder of the lease, to vacate within thirty days.

The notice further contains a provision that during the thirty days Shapiro is not to allow unmarried couples or transient couples who represent themselves as married to occupy rooms in the hotel or to tolerate drinking and carousing in the place.

Johnson appended to the notice the information that he was compelled by the Englewood Law and Order league to take such action or face prosecution himself on a charge of leasing a building to be used for immoral purposes. On Oct. 10, 1912, following complaints from Englewood residents as to the character of the hotel, Johnson served notice upon Shapiro that if further complaint came in the lease would be canceled.

Lyle to Protect Johnson.

Attorney J. H. Lyle of the Englewood Law and Order league, who gave Johnson the choice of either canceling his lease with Shapiro or facing indictment himself, told Johnson in case Shapiro sued for breach of contract all the affidavits and evidence against the character of the hotel as operated by Shapiro would be turned over to Johnson.

As yet Attorney Lyle has received no reply to his letter to State's Attorney Hoyne, signed by sixty-nine citizens of Englewood, asking that the case of Loretta Siskind be reopened with a view of returning an indictment against Shapiro.

Hoyne's Assistant Ignores Witnesses.

Shapiro was bound to the grand jury on May 20 by Judge Hopkins of the Morals court. The complaint was that the 15 year old daughter of Solomon Siskind had been lured into the Geneva hotel by Shapiro.

June 26 the case was called before the grand jury. Nine witnesses were present to testify against Shapiro. The assistant state's attorney called only one of the witnesses. The jury returned a no bill.

Attorney Lyle said yesterday he was going to bring the case to the state's attorney's attention repeatedly until he was definitely informed whether the case would be reopened or not.

ATTACK MERGER OF COLLEGES.

Receiver Asked for Fort Dearborn University and Union with National Traffic School Opposed.

The merger of the Fort Dearborn university and the National Traffic college of 10 South La Salle street was attacked yesterday in a bill for the appointment of a receiver for the Fort Dearborn university filed in the Circuit court. Charles L. Watson, head of the school, is made principal defendant. It is charged he failed to turn over to the officials of the Traffic college $20,000 in stock which was agreed upon at the time of the merger. In July, it is declared, the assets of the school were sold to "dummy" purchasers and an accounting is asked for in the bill.

20 Books Given Away

The Famous Makers of History

Here's *your* opportunity to lay the foundation for a ***worth-while library.*** Hundreds of characters who have lived and loved are described in these volumes—a great historical series accepted as standard for fifty years. Abraham Lincoln said: "I have read them with the greatest interest. To them I am indebted for about all the historical knowledge I have." When a man of President Lincoln's caliber expresses his preference for a historical work in these terms, it is safe to say that it is a work of great merit. Men of today appreciate these biographies because they are accurate and to the point; because they are interestingly written, and because they are the vivid life-stories of the men and women who made things happen.

These books, which have inspired many of the world's great, are ***given*** absolutely FREE to every buyer of the matchless work.

New Werner ENCYCLOPEDIA 26 Volumes 25,000 Pages

This splendidly illustrated work cost over $1,000,000 to prepare.

We have purchased from the Receiver of the Publishers every set of the very last Edition of the World's Famous Encyclopedia. Not a single additional copy will be printed, as the plates have been destroyed. These few sets will not last long. If you want the GREATEST REFERENCE LIBRARY in the world, now is the time to act.

Because we were able to secure a limited number of sets through the failure of the publishers, we can now sell the Werner ENCYCLOPEDIA

At ½ to ¼ Publisher's Price

You will find this encyclopedia on the shelves of most noted men, as more than ***300,000 sets have been sold and delivered.*** Our organization, famous for widespread distribution of books, enables us to adopt the ***EASY SMALL PAYMENT PLAN.***

Systematic Home Study

An education neither begins nor ends at college. With this comprehensive work of 26 volumes you can become proficient ***in any line of knowledge desired*** by simply choosing from the

73 Courses of Reading

which make up the plan of Systematic Home Study. This plan is so easily carried out that you can become expert along any line you would follow in art, science, trade or profession. Twenty-four courses are mapped out in the Students' Course, including Literature, Astronomy, Biology, Mathematics, Engineering, Theology, Electricity, Geography, Zoology, Botany, Etc.

The Busy Man

turns to this Encyclopedia at office and home for full and definite answers to the many questions which arise day by day. Every business and professional man needs suggestions and advice, which can be had within the covers of this great work. Suggestions that appeal to the busy men and women in all walks of life are found in 44 chapters—splendid "follow up" matter for the college graduate as well as the student.

School Children

can read about strange trees, plants and animals; heroes of history; famous battles; airships; inventions; games and pastimes. School children find constant help here in the full information given about things touched upon in their text books, and which they may be asked to look up for themselves. The Young People's Topics include five courses.

Fill out the coupon below. Send TODAY and we will tell you how to get this ENCYCLOPEDIA with a FREE Guide to 73 Courses of Systematic Reading. Free Set Makers of History. 46 Books delivered at once.

Central Newspaper Association
218 South Wabash Avenue
Chicago, Ill.

Send me, without cost or obligation, full information about Werner Encyclopedia and Makers of History (20 books given away). I do not own an Encyclopedia.

Name .....
Street .....
Town ..... State .....
Chicago Tribune. 9-18-13

The Borland Electric

It's waiting to call, at your convenience. Just phone Calumet 3030 for a demonstration drive in the roomy, easy-riding, 5-passenger Borland Electric Coupe.

At Your Service

The Borland-Grannis Co.
2634 South Michigan Ave.

Electric Signs draw trade

You can't be near a Tungsten Electric Sign without seeing it; and its pure white brilliance makes it readable blocks away. It burns its message into the memory with letters of fire; also illuminates the street in front of your store. It is a sure trade-bringer—the most profitable outdoor publicity.

For a low weekly rental, we will provide and erect a Tungsten Electric Sign for you and light it. Care and lamp renewals included. Write today; or, telephone Randolph 1280—Contract Dept.

Commonwealth Edison Company
120 West Adams Street

Wm. D. McJunkin Advertising Agency, Chicago. 1955

YOU needn't feel any uncertainty about our policy here; we don't. Our money-back, satisfaction-guaranteed idea is merely one way of being responsible to you for our own judgment. If what you get here isn't right, we'd much rather know about it; it's the mistakes we don't hear about that trouble us.

You notice these cool, crisp mornings and evenings the new fall overcoats coming out. We have all sorts of good ones here; imported tweeds and cheviots; rich coverts, rough and smooth weaves in all colors, black and oxford mixtures. Some are belted, some plain; lined, half lined, quarter lined, unlined. Style and service, $18, $20, $25, $30, $35, $40.

These M-L-R Special Hart Schaffner & Marx suits for men and young men are making a great "hit"; the special designs for young men are original and distinctive; exclusively here. Black and white, greens, grays, browns, in soft and rich colorings, $18, $20, $25, $30, $35, $40.

If you live out of town send for samples and Style Book. We ship free anywhere in the United States.

Maurice L. Rothschild
The world's best specialty clothing institution

Money cheerfully refunded

Southwest corner Jackson and State

Chicago Minneapolis St. Paul

TAKE YOUR Golf Clubs to Western North Carolina. You will not realize the game's keenest pleasure until you try the picturesque links in "The Land of the Sky"—with towering mountains all about you, and the clear, bracing air giving stimulus to every stroke. This beautiful region, particularly delightful in Autumn, is reached by

SOUTHERN RAILWAY
Premier Carrier of the South

Out-door sport of every kind rules supreme in "The Land of the Sky." Mountain-climbing, motoring, driving, riding and boating on the beautiful mountain Lakes. Some of the many attractive resorts are

Asheville, Hendersonville, Saluda, Waynesville, Tryon, Brevard and Flat Rock.

For tickets and information apply to
STANTON CURTIS, A. G. P. A., or A. J. LYTLE, N. P. A.,
Queen & Crescent Route, 66 W. Adams St., Chicago

Reckless America's most charming all-year-round vacation district. Southern Railway System embraces territory offering unusually remunerative investment in fruit culture, farming, manufacturing.

Write for beautifully illustrated booklets on "Autumn and Winter in The Land of the Sky."

AMUSEMENTS

"BIG STUNNING MELODRAMA."
—RECORD-HERALD.
Tonight at 8 O'Clock Sharp
THE
WHIP
PRICES-25c 50c 75c $1.00 $1.50
AUDITORIUM

McVICKER'S Jones, Linick & Schaefer's VAUDEVILLE THEATER Madison Near State
NOW
JIMMY BRITT Champion of the World
NAMBA JAPS—CHESTER'S DOGS
J. ALBERT HALL in KID HAMLET
SWEENEY & ROONEY | 4 DEKOCKS 4 BROS.
DORIA OPERA TRIO
11 to 11. 10c—15c—25c.

International Ice AND Refrigeration Show
Open Daily from 9:30 a.m. to 10 p.m.
AT THE International Amphitheatre
42nd and HALSTED STS.
Take South Side "L," Halsted or Center Ave. cars direct to the Exposition Bldg., or any South Side or through route surface car and transfer.
ADMISSION 25 CENTS

LaSALLE NEW AND ON THE STREET-LEVEL Madison St. near Clark
MUSICAL-COMEDY PERFECTION:
Mat. 2:15 TODAY Good Main-Floor Seats $1 | A Trip to Washington
Hear Adele Rowland Sing "I Want Some One to Love!"

Orchestra Hall 220 S. Michigan Av. 25c and 50c Box Seats 75c
Daily: 12:30, 3:00, 6:30 and 9:00
Remarkable Film Drama of Victor Hugo's
LES MISERABLES
LIFE STORY OF JEAN VALJEAN
The EVENING POST says: "An artistic triumph, and everyone should see it."—The DAILY NEWS says: "A film drama of remarkable excellence."

Matinee Saturday | Geo. M. Cohan's Grand
ANOTHER COHAN & HARRIS SUCCESS
Stop Thief
For Laughing Purposes Only

GARRICK TONIGHT—EVERY NIGHT WM. HODGE IN THE ROAD TO HAPPINESS
"Duplicates 'The Man From Home.'" —Percy Hammond, Tribune.

OLYMPIC LAST 2 WEEKS
MARGARET ILLINGTON | Matinee Today NEXT MAT. SAT.
WITHIN THE LAW

STUDEBAKER | Mon., Sept. 22
Klaw & Erlanger's Great Scenic Production
THE WINNING OF BARBARA WORTH
SEATS NOW SELLING
Night & Sat. Mat. 50c to $1.50. Wed. Mat. 25c to $1

AMUSEMENTS

MAJESTIC DIVERTING VAUDEVILLE
HENRY WOODRUFF & CO. in "A Regular Business Man."
EDNA SHOWALTER
—Coloratura Soprano in Operatic Selections
SVENGALI MARTIN JOHNSON'S Travelogues
EVA TAYLOR & CO. ERDMAN & RUBENS
DELMORE & LEE JOB WHITEHEAD
BALLINGER & REYNOLDS
Exclusive Motion Picture Studies of HARRY THAW IN CANADA
Prices 15-25-50-75c Tel. Cent. 8480
Summer Mat., Except Sat. & Sun., 15-25-50c

COLUMBIA
SMOKING PERMITTED
Clark and Madison. TWICE DAILY
BURLESQUE
ED. LEE WROTHE and GINGER GIRLS
PRICES—Mats., 10c to 75c. NITES—25c to $1

BASEBALL Two Games Today WEST SIDE
"CUBS" vs. BOSTON
First Game at 1:30
"The play's the thing."—Shakespeare. Not the player.

POWERS' Eves., Inc. Sun. & Sat. Mat. $1.50 to 50c
William Elliott and David Belasco Present
—THE—
GOVERNOR'S LADY
"Thoroughly American and as clean as American airs."—Amy Leslie, Daily News.

ILLINOIS—Every Eve'g. Mats. Wed. & Sat.
MONTGOMERY AND STONE
ELSIE JANIS in THE LADY OF THE SLIPPER

PRINCESS—TWICE DAILY
—The Undying Story of—
CAPT. SCOTT
Return Engagement Owing to Popular Demand.
And Animal Life in the Antarctic. Prices 25 & 50c

AMUSEMENTS

PALACE | Clark near Randolph Tel. Rand. 7266
SAHARET Danseuse International
B. A. ROLFE'S "THE PURPLE LADY"
Kathleen Clifford, Lawrence & Cameron, Chas. Olcott, Homer Miles & Co., Borden & Shannon, Romaine & Delage
HARRY K. THAW MOVING PICTURES
MATINEE DAILY PRICES: 15-25-50-75c

GREAT NORTHERN HIPPODROME
Continuous 11 A. M. to 11 P. M.
Second and Last Week
Power's Elephants and 13 Big Acts TODAY 10-20.
Wonderful CIRCUS HIPPODROME VAUDEVILLE TONIGHT 10-20-30.

BLACKSTONE 2 WEEKS ONLY
Mat. Sat. Wed. Mat. ORCH. SEATS $1.00
ROSE STAHL
in MAGGIE PEPPER, By Charles Klein.

CORT "The first real play that the new season has brought."—Jas. O'Donnell Bennett, Record-Herald.
THE DOUBLE CROSS
A page from the book of Broadway.
Emmet Corrigan, Arnold Daly, Florence Rockwell
Evenings & Sat. Mat., 50c to $1.50. Wed. Mat. $1.

IMPERIAL BARGAIN MATINEES Sun., Tues., Thurs., Sat.
THE BLINDNESS OF VIRTUE
NEXT WEEK—THE MAN FROM HOME.

Victoria Sheffield & Belmont | Bargain Mats. Tues. Thur. & Saturday.
THE COST OF LIVING
NEXT WEEK—A Butterfly on the Wheel

MAY ASK NEW BIDS ON HARBOR PIERS

Word 'Calendar' Used by Byrne Bros. 'Gets Goat' of City Hall Officials.

WHAT DOES IT MEAN?

Uncertainty Makes Them Think Contract Should Be Re-advertised.

New bids for the contract to build the substructure of the first of three piers for the north side outer harbor may be asked by the municipal subway and harbor commission.

This step was discussed yesterday as a possible outcome of the predicament in which the commission finds itself in considering the three bids for this work received last Monday. Instead of becoming simplified the situation became more complicated, and there were repeated assertions that to obtain the best results for the city all bids must be rejected and the contract readvertised.

One cause of worry was whether the lowest bidder—Byrne Bros. Dredging and Engineering company—had not invalidated its bid by writing in the word "working" before the expression "calendar days" in the section indicating the time in which the work would be completed. This and other questions will be submitted to Corporation Counsel Sexton today or tomorrow for his formal opinion.

Word Calendar Causes Fuss.

The entire difficulty revolves around this voluntary addition to the Byrne Bros.' bid. This company agreed to complete the work in 165 "working calendar days," while the two other bidders indicated 300 and 360 "calendar days" as their time limits. Mr. Sexton has told the commission, and said he would give the same finding in a formal opinion if requested, that "working calendar days" are "working days," and that these include all days except Sundays and holidays.

He now has added another statement in an interview. That is that if the contract is approved by his department before it is offered to Byrne Bros., it will stipulate that the work must be completed in 165 "working days," which he will contend means consecutive days minus holidays and Sundays, or upon the date at which the 165 "working days" expire. Such a provision would fix the time limit somewhere in next April. With the winter months at hand it is believed Byrne Bros. would not accept a contract of this nature, which engineers say could not be carried out.

Second Bidder Might Get It.

If such a rejection were regarded as certain, it was argued, the commission could award the contract to the second bidder in the competition—the Great Lakes Dredge and Dock company—but that a better price might be obtained by readvertising for bids.

"That remains to be considered after we have passed on the questions that have been raised," said Commissioner J. J. Reynolds. "We probably shall ask Mr. Sexton for his formal opinion on these questions tomorrow. After we have had his advice we shall have the problem squarely before us for a decision."

Mr. Reynolds again repeated the refusal of the commission to disclose the lists of stockholders submitted by the three bidders.

AUNT FANNIE'S 'SPIRIT' FOUND; TALL AND HAS FALSE TEETH.

"California Wizard" Reports on Movements of the Dead at Convention of Spiritualists.

"I see Aunt Fannie taking her teeth out early in the morning," said John Slater, the "California wizard," at the spiritualists' convention at the Hotel La Salle last evening. "She is tall and stately. Is there a Mary in the audience who had such an Aunt Fannie? She died in New York but was buried in Lockport, Ill., if you have such a place. Remember I am not talking, but the spirits through me."

A woman in the audience acknowledged the relationship.

"Charlie Marks is going to be all right, and don't you worry," said Mr. Slater, pointing to a skeptical person in the back of the room. "You have worried about three people since the earthquake in San Francisco. But the guides tell me to say to yon that they have moved to San Jose, Cal., and they live in Twenty-ninth street."

"There are two women with the initials C. R., but they are not the same women. They are having some words about a waist. One of the women is Charlotte and the other is Catherine, a mother and wife. Catherine said to tell you that she likes the mausoleum you put her in and is happy in the crypt. But she is angry about your having the initial 'H.' cut in her name. You must take it out."

"Is that right?" Mr. Slater pointed to a thin man near the door. "Do you understand?"

"Perfectly," replied the thin man.

SELL BOYS CIGARETS? SUED.

Four United Cigar Stores Accused of Violations of Ordinance Prohibiting Sale to Minors.

Four suits were begun by the city yesterday against the United Cigar Stores for alleged violations of the ordinance prohibiting the sale of cigarets to minors. The suits were brought at the instigation of the Anti-Cigaret league against stores at Van Buren and Wabash, 100 South State, 48 West Adams, and 168 West Jackson boulevard.

EDUCATIONAL. | EDUCATIONAL. | EDUCATIONAL. | EDUCATIONAL. | EDUCATIONAL. | EDUCATIONAL.

Choosing the School

ILLINOIS. ILLINOIS.

N "Why Shouldn't a University Have Evening Courses?" N

THAT question has been asked time and again by men employed in business and rightfully so. Why, indeed, should not a university serve as many persons in its community as can benefit by its instruction? Why handicap the man who must work during the day?

Northwestern, believing that as a University it should ever increase its usefulness, has established its Evening School of Commerce, and located it in its building in the loop, where it is readily accessible from all parts of the city.

THE COURSES TAUGHT ARE:

General Accounting	Business Law	Psychology of Advertising
Intermediate Accounting	Economics	Transportation
Advanced Accounting	Money and Banking	Resources and Trade
Public Service Accounting	Corporation Finance	Retail Merchandising
Preparation, C.P.A. Examination	Business Organization	Foreign Languages
Industrial Efficiency	Business English	Public Speaking

For a detailed description of courses, address the Secretary, or call during your noon hour for a personal interview.

Northwestern University School of Commerce

Room 412, Northwestern University Building
Randolph 4377. Lake and Dearborn Sts., Chicago
Registration Daily 9 A. M. to 5:30 P. M.

N N

CHICAGO MUSICAL COLLEGE Dr. F. Ziegfeld President
Founded 1867
48th Season Now Open
Pupils may register at any time between 9 a.m. and 5:30 p.m.
Catalog Sent Free on Request
CHICAGO MUSICAL COLLEGE
624 South Michigan Boulevard

MONTESSORI CLASS FOR CHILDREN
Conducted by a graduate of Dr. Maria Montessori's School in Rome. Also
KINDERGARTEN
Conducted by a graduate Kindergartner.
NATIONAL KINDERGARTEN COLLEGE
2944 Michigan Boulevard
Telephone Douglas 8085.

THE ART INSTITUTE OF CHICAGO
ART SCHOOL

A modern efficient School. Fall term opens September 30th. Day and Evening Sessions. For illustrated catalogue write to Dept. 4 Michigan Ave. at Adams St., Chicago

CHICAGO SCHOOL OF PHYSICAL EDUCATION
FOR YOUNG WOMEN
MRS. ROBT. L. PARSONS, Director.
Prepares students as PHYSICAL DIRECTORS for schools, colleges and universities. The most dignified, healthful and remunerative profession open to women.
DEMAND EXCEEDS SUPPLY
11th annual session begins Sept. 18, 1913. 300 graduates in responsible positions are prepared to give references. Dormitory in finest residental district. Largest accredited School in the West. For catalog address
Box 11, 430 S. Wabash Ave., Chicago, Ill.

WEBSTER COLLEGE of LAW
NATIONAL LIFE BLDG., CHICAGO
Hon. James Hamilton Lewis, President. Albert H. Putney, Ph. D., LL. D., Dean. Large faculty of leading judges and lawyers. Degree of LL. B. in three years. Evening sessions Mondays, Wednesdays and Fridays. Text-book, Case and Lecture system. Best and most modern school in the West. Classes arranged to allow for individual instruction. Special preparatory course for bar examinations. Fall term opens Sept. 3rd. Send for catalog to Secretary, 431 National Life Bldg. 29 S. La Salle St., Chicago. Tel. Rand. 2323.

DANCING
C. HENRY JACOBSEN'S
French and Italian School of Operatic Toe & Fancy Dancing
Æsthetic, Gymnastic, Historic and Interpretative Dancing. Tango and modern dances taught. Official instructor and producer for Chicago and New York leading impresarios. Graduates now appearing with the Chicago, New York, Metropolitan and Paris Grand Opera. Positions secured. Established 1888.
Auditorium Bldg., Wabash Ave. entrance 8th Floor, Chicago, Ill.

The John Marshall Law School
Dearborn and Washington Sts.
CLASSES MON., WED. FRI. EVE.
TEXT AND CASE SYSTEM
PRE-LEGAL COURSE
TERM OPENS MON., SEPT. 15
Catalogue and Examination Papers Sent Free. EDWARD T. LEE, Dean, Room 209, 35 N. Dearborn Street, CHICAGO. Telephone Central 4669.

Lyceum Arts Conservatory
Among the faculty are: Elias Day, Director; Sibyl Sammis MacDermid, Leon Marx, Frank R. Webster, Katherine Howard Ward, Max I. Fiechel, Kurt Dieneth, W. A. White, Carl Kleinsteiner, Ora Padget Langer. Companies organized and placed. KATE JORDAN HEWETT, Secretary. Catalog on request. Phone Harrison 7758.
Box 5—522-526 Fine Arts Building
CHICAGO

SHORTHAND offers the best opportunities in the business world. Gregg training is the best—either day or evening sessions. Enroll now. Information mailed free. Telephone Central 3739.
GREGG SCHOOL
32 South Wabash Avenue

The Conservatory of Chicago Second Floor Auditorium Bldg
Music and Dramatic Art. Fall Term Opens Sept. 2. Walton Perkins, Pres.

SUCCESS SHORTHAND SCHOOL
INDIVIDUAL INSTRUCTION
BY EXPERT SHORTHAND REPORTERS
DAY AND EVENING SESSIONS ALL YEAR
CALL OR WRITE FOR CATALOGUE
325 SCHILLER BLDG. PHONE RANDOLPH 976

REVELL & CO.
Oriental Rugs
Silky Baloochistan
Regular $20.00 value, 4 and 5 ft. long,
13.75

Beautiful soft old colorings in the dark rich red shades—quaint Oriental designs. Also some bright color pieces in the assortment.
ALEXANDER H. REVELL & CO.
Wabash Ave. and Adams St.

ILLINOIS.

Bush Temple Conservatory
North Clark Street and Chicago Avenue, Chicago
KENNETH M. BRADLEY, Director
The Leading School of
MUSIC
ACTING, LANGUAGES & EXPRESSION
80 Instructors, and lecturers of national reputation including

Mme. Julie Rive-King	Harold von Mickwitz
Mme. Justine Wegener	Frank G. Webster
Edgar A. Nelsen	Guy Herbert Woodard
Grace Stewart Potter	Eleanor Smith
Cora Spicer Neal	Emil Lederer
May Julia Riley	Anna McPherson

SCHOOL OF ACTING
The most thoroughly equipped School of Acting in Chicago. Edward Dvonak, Director, affiliated with a producing house. Offers students practical stage training.
PUBLIC SCHOOL MUSIC
This department is a special feature. Full course $150. Special course for Grade Teachers $60. Accredited by the board of education.
As special catalogues are issued for each department please mention the course in which you are interested. Fall term begins Sept. 11th. For further information address: E. SCHWENKER, Registrar.

CHICAGO LATIN SCHOOL FOR BOYS
18-20 East Division St. Tel. North 1235.
Half of all ages thoroughly fitted for college by EXPERIENCED MASTERS.
Gymnasium; Manual Training; Athletics. Kindergarten; Primary and Grammar Grades.
TERM BEGINS WEDNESDAY, SEPT. 24th.
R. P. BATES AND M. S. VICKERY, Principals

CHICAGO LATIN SCHOOL FOR GIRLS
59-69 SCOTT STREET, Telephone North 4667
Half block from Lake Shore Drive
One block north of Division St., East.
College preparatory and special courses. School certificate admits to all colleges accepting certificates. Several of its pupils have taken honors at Bryn Mawr and Radcliffe Colleges.
NEW FIRE PROOF BLDG. Large gymnasium and roof garden, playground for tennis & basketball. Open Air study hall for those whose parents desire it. School year begins Sept. 24th.

Columbia College of Expression STEINWAY HALL, CHICAGO, ILL.
FOUNDED 1890.
A distinctive college offering professional training, preparing students as Teachers of Vocal Expression, Teachers of Physical Training, Physical Directors, Public Readers and Public Speakers.
What profession open to young women offers greater opportunity for personal development or gives greater social advantage than that of Teacher of Vocal Expression?
Probably no course adds more to a young man's personal power or more rapidly increases his influence with his fellows than a course in Public Speaking.
Special courses offered for those who wish the instruction as a means of personal culture or for the social circle. Two years required for graduation. Fall Term Opens Sept. 23. Catalogue upon request

The Starrett School for Girls
Co-operative with the University of Chicago
4709 Vincennes Ave., Chicago
occupies a spacious home, surrounded by beautiful grounds; sleeping porches. Certificate admits to Vassar, Wellesley, Smith and other colleges. Special advantages in Music and Art. 15 resident and 125 day pupils. Principal now at home. Interviews 9 to 12, 3 to 6, or by appointment. 26th year begins WEDNESDAY, SEPT. 24th. Circulars on application. Tel. Oakland 864.
MRS. HELEN EKIN STARRETT, Principal

Telephone North 1672.
Thomas Arnold School
1302 North State Street
Autumn Term Begins Monday, September 29.
Unrivaled location; perfect equipment; new gymnasium; manual training; faculty of seven expert masters; up-to-date methods.
NO HOME LESSONS
The Head Master has prepared 526 candidates for Harvard, Yale, Princeton, Columbia, Williams, Cornell and West Point, without a single failure.
JOHN STUART WHITE, LL. D., Head Master.

Y.M.C.A.
DAY AND EVENING SCHOOLS
Complete English, Commercial, Technical, Drafting, Science and Elementary Courses. Also the best College Prep. School in Chicago.
PREPARE FOR LAW
Medicine, Dentistry, Pharmacy, Engineering, Etc.
Day Schools Now Open. Evening Schools Sept. 22.
Write or phone nearest Dept. for Catalog A.
Sears-Roebuck Dept., 3210 Harvard St., (Gar. 2800)
Division St. Dept., 1621 Division St., (Mon. 2271)
Central Dept., 19 S. La Salle St. (Central 6780)

Physical Culture Training School
(Co-Educational) Fall term opens October 1st. Offers courses in the theory and practice of physical training, including æsthetic dancing, athletic plays, games and general athletics. Day and Evening Sessions.
Unequaled Record of Successful Graduates
Look for a profession that is not overcrowded. The boards of education all over the country are in want of physical directors. We own our quarter-of-a-million dollar building, including swimming pool, tennis court, large gymnasium, etc. Desirable dormitory facilities. For detailed information address Secretary, Box 41, 42nd and Grand Boulevard, Chicago, Ill.

Accountancy
THERE IS A BIG SALARY FUTURE IN IT
The field is new and attractive and professionally trained accountants are in demand for higher corporate positions. 36 page Bulletin, containing C. P. A. Law and information relative to practice, sent upon request. Ask for Catalog A.
EVENING COURSE OPENS OCT. 6.
Chicago (Y.M.C.A.) School of Accountancy
Phone Central 6780. 19 S. La Salle St.

Chicago School of Applied and Normal Art
A school of original plan, based on psychological principles. Limited in number to one hundred members. Two year courses in Illustration, Decorative Design, Commercial Design, Normal Art and Interior Decoration. Fall term begins Sept. 15, 1913. Evening School begins Oct. 6, 1913.
EMMA M. CHURCH
with other equally strong teachers. Write for further particulars to Secretary.
Box 24, 806 S. Michigan Av., CHICAGO, ILL.

JONES SCHOOL OF TELEGRAPHY
805 S. La Salle St., Near Jackson Blvd., Chicago
Official Instructors for the Western Union Tel. Co. and authorized school for Illinois Central Ry. Company. Main line wires to the school. Reasonable rates. Day and evening classes. Investigate.

Kindergarten Training
FESTALOZZI-FROEBEL TRAINING SCHOOL
A KINDERGARTEN NORMAL SCHOOL.
17th year begins Sept. 23. Regular Diploma Course, two years. Post-Graduate, Home-Making, Primary and Playground courses. Courses by University of Chicago professors. For Catalog address Mrs. Bertha Hofer Hegner, Supt., Box 3, 600 So. Wabash Ave., opp. Auditorium, Chicago, Ill. Phone Harr. 2580.

UNIVERSITY SCHOOL
Co-operative with University of Chicago
S. E. Cor. Dearborn and Elm. Tel. North 2980.
BOYS ALL AGES prepared for any college. 350 entered Harvard, Yale, Princeton, etc. Young boys in Jap. Dept. New teachers, athletics, gym, etc. School opens Sept. 25. E. C. COULTER, Master.

CHICAGO PIANO COLLEGE
(Piano-Musicianship)
Moderate Rates—19th Season Opens Sept. 4—Catalogue Free. Address 617 Kimball Hall, Chicago, Illinois.

Bryant & Stratton Business College
80 E. Randolph St., Phone 1575 Randolph.
Graham, Pitman, Munson Shorthand. Business and English Courses. Day and Night.

COYNE NATIONAL TRADE SCHOOL.
Largest practical Engineering School in America. Instructs in Electricity, Mechanical Drawing, Bricklaying, Plumbing and Moving Picture Operating. Catalog ad. 74 E. Illinois St., Chicago, Ill.

CHICAGO LAW SCHOOL
UNIVERSITY HIGH SCHOOL
Day and Night Classes. Dept. Midland University. 1,200 Resident Students. Eighteen years' success. 900 graduates—Complete course. Sixteen majors in B. L. 154 class hours. For catalog write
CHANCELLOR J. J. TOBIAS, 64 W. Randolph St. Suite 1208, Chicago. Tel. Cent. 8438.

FERRY HALL LAKE FOREST, ILL.
College preparatory for girls. Junior College for young women. Certificate accepted by Smith, Vassar, Wellesley, Mount Holyoke, etc. Art, music, expression, domestic science. Swimming pool. Christian school with home care and country environment. For further information call, or write to the Principal, MISS FRANCES L. HUGHES, Box 162, Lake Forest, Ill.

CHICAGO BUSINESS COLLEGE
Day & Night Sessions Enter NOW
Chicago Business College Building
207 S. Wabash Ave. Tel. Harrison 3505

WATERMAN HALL
Sycamore, Ill. A School for Girls. Modern buildings. 60 acres. Academic and college preparatory courses. Gymnasium, athletics. 26th year opens Sept. 25th. Rev. B. Frank Fleetwood, D. D., Rector, can be met at Church Club rooms, 1566 Heyworth Bldg., Chicago, Mondays, 11 to 1:30; other days by appointment. Send for catalogue.

THE HARVARD SCHOOL FOR BOYS
An Affiliated Academy of the University of Chicago
4651 DREXEL BOULEVARD
Has prepared nearly 300 boys for College, chiefly Yale, Harvard, Princeton and Chicago. Special department for boys under 13 years of age. Re-opens Wed., Sept. 24th. Office hours from 9 a. m. to 4 p. m., or by appointment. Phone Oakland 294 J. J. Schobinger and John C. Grant, Principals.

ALBERT LABARTHE PIANO SCHOOL
Established 1898.
For the TRAINING OF TEACHERS. System adopted at the Paris (France) Conservatoire.
300 STEINWAY HALL, CHICAGO
Catalogue on request.

THE KELSO SCHOOL of Musical and Dramatic Art.
Room 62, Auditorium Building, Chicago.
H. A. Kelso, Jr., Director Piano Department.
May Donnalley Kelso, Director Dramatic Dept.

ILLINOIS.

University of Illinois

I.—College of Medicine
Minimum admission requirements, one year in a recognized college or university in addition to graduation from an accredited high school. For course of medical study, four years are required. Location in the heart of Chicago's great medical center. Collegiate year begins October 1st, 1913. For full information concerning course of study, fees, etc., address SECRETARY, Box 40, College of Medicine of the University of Illinois, Congress and Honore Streets, Chicago, Illinois.

II—College of Dentistry
WILL REOPEN
In the Dental College Building, opposite the County Hospital, Chicago, October 1, 1913. Full course of instruction leading to the degree of D. D. S. Infirmary open daily after October 1. For further information address
THE DEAN, College of Dentistry, Box 84, UNIVERSITY OF ILLINOIS, Corner Harrison and Honore Streets, Chicago.

Where Will You Educate Your Boy
Much depends upon your choice. Be certain of best results by sending him to the school with the notable record for developing manly character and scholarship. Morgan Park Academy excels in
Strength of Faculty, High Standards, Quality of Boys,
Care and Personal Attention
A modern, fully equipped school. Means fit with military and physical training for perfect development. Full academic course, 1st to 8th grades. Co-educational. Full residential location, 16 miles south of Chicago. Every well-planned need for Girls and Boys. Co-educational Department for Girls. Separate Residence. Separate Dining Room. Separate Playground. Separate Athletic Field. Boys' Dormitory, Morgan Park, Ill. Box 8. Phone Morg. Pk. 1. Chicago office: 500 Monroe Bldg. Phone Main 6040.
Morgan Park Academy

THE KENWOOD-LORING SCHOOL FOR GIRLS
4600 ELLIS AVENUE, CHICAGO
This school has long been one of the leading academies affiliated with the University of Chicago, and Mrs. Loring for 36 years has maintained the highest possible standard of scholarship.
Pupils of School Admitted on Certificate to All Colleges Accepting Women.
During the past eleven years three pupils have won entrance scholarships to Bryn Mawr. We offer a 2 years' advanced course for High School graduates; College Preparatory and Special Courses; Intermediate, Primary and Kindergarten departments. Unequaled advantages in Music, Art and Preparation for Foreign Travel. New modern building for day school, with tennis and basketball courts and play grounds. Catalogue on request. Telephone Oakland 737. Fall term opens Tuesday, September 23rd.
Stella Dyer Loring, Helen Dyer Loring, Principals

KINDERGARTEN NORMAL
ORGANIZED IN 1881
Two-year course, $100 each year. University Instructors. University credits. COURSES IN STORY-TELLING, PRIMARY METHODS, FOLK GAMES and MUSIC. Resident home for out-of-town students near Jackson Park and Lake Michigan.
FALL TERM BEGINS SEPT. 24.
Address Chicago Free Kindergarten Ass'n. Eva B. Whitmore, Supt., Dept. 14, 506 Fine Arts Bldg., Chicago, Ill. Tel. Harrison 537.

MME. JOSEPHINE HATLANEK
Ballet, European Operatic Toe Dancing, modern and historic court dances, minuette, gavotte, scarfa, grand mazur, Spanish (Swan, Palova movements), rhapsodics, classic adagios; Interpretative Greek; guaranteed method used strictly as in Imperial Ballets, St. Petersburg, London, Vienna, Milan, Grand Opera, Paris, Chicago Metropolitan, New York. Tuesday and Friday 2 to 8 p. m. Suite 55, Auditorium Bldg. Travel class to Paris May and June, 1914.

The UNIVERSITY SCHOOL FOR GIRLS
Boarding and Day School
SCHOOL YEAR BEGINS SEPT. 23rd
FOR YEAR BOOK ADDRESS
PRINCIPAL, MISS ANNA R. HAIRE
1100 LAKE SHORE DRIVE, CHICAGO, ILL.

TEACH YOUR DAUGHTER
HOMEMAKING
School of Domestic Arts and Science
177 North State St., Chicago. Tel. Central 5185.
COOKING, SEWING and MILLINERY

STEVAN SCHOOL FOR GIRLS
MISS LUELLA M. WILSON, Principal.
24th Year. 4313 Drexel Blvd., Chicago.
Catalogue on request. Fall term opens September 24th. Telephone 3054 Kenwood.

Hinshaw Conservatory 806 Kimball Hall 304 So. Wabash Av. CHICAGO, ILL.
All branches of Music and Dramatic Art systematically taught. Catalog free.

THE FAULKNER SCHOOL
A Day School for Girls of All Ages
Certificate accepted at the UNIVERSITY OF CHICAGO, VASSAR, SMITH, WELLESLEY and other colleges. New Building with Gymnasium and Laboratories for Domestic Science and Physics, ready for opening Sept. 30. 4746 Madison Ave., Chicago. Telephone Oakland 1425.

REGULAR
KINDERGARTEN COURSES
Two years. University credits. Students' residence and class rooms at Gertrude House. Fall term opens September 24th. Send for catalog.
Chicago Kindergarten Institute,
Box 6, 54 Scott St., Chicago, Ill.

HOME MAKING SCHOOL
Courses of study—THE FAMILY, THE CHILD, HYGIENE, FOOD, CLOTHING, THE HOUSE. Directors, MISS CAROLINE C. CRONISE, MRS. M. B. PAGE, MRS. J. R. LINDGREN. Classes and students' residence at Gertrude House. Send for circular.
Chicago Kindergarten Institute,
54 Scott Street, Box 6, Chicago, Ill.

Armour Institute of Technology
offers complete courses in Mechanical, Electrical, Civil, Chemical, Fire Protection Engineering, Architecture, and Industrial Arts. All courses four years in length, and lead to degree of Bachelor of Science. Fully equipped shops and laboratories. Eve. session Oct. 6, '13. Bulletins sent on request. Armour Institute of Technology, Box 19, Chicago.

COUNTRY SCHOOL
For nervous and backward children. Latest and most successful method. C. E. EVANS, Principal, 1416 Masonic Temple. Phone 3029 Central.

The ANNA MORGAN STUDIOS
825 FINE ARTS BLDG., CHICAGO
Devoted to the expression of the *Spoken Word*. Dramatic Art, Literature, Dalcroze Dancing.

Edgewater Home School A class of girls now forming. Number limited to ten. Individual instruction in high and grammar school branches. Expert teacher. Delightful home school for delicate, backward or ambitious girls. MRS. M. J. REID, 5720 Kenmore Avenue, near Hollywood. 2d apartment.

MAC CORMAC SCHOOL
(Accredited.)
1208 E. 63rd Street. H. P. 2130.
High grade business training. No solicitors.

ILLINOIS.

WALTER SPRY MUSIC SCHOOL Walter Spry, Director
Suite 635 FINE ARTS BUILDING.
One of the strongest organizations with one of the most distinguished faculties in America.
FACULTY

Piano	Edna H. Fiske
Walter Spry	Elizabeth Parker
Wilmot Lemont	Clinton Fahrney
Eva M. Leslie	Edna M. Bryan
Jessie E. Sage	Ida May Cook
Florence P. Ray	

Voice—William Beard, Mrs. Clarence Eddy, Bertha Smith-Titus, Bertha M. Kaderly, Lois M. Buckingham.
Violin—Alexander Krauss, George H. Colburn.
Violoncello—Carl Klammsteiner.
Organ—Clarence Eddy, Wilmot Lemont.
Normal Classes in Faelten System—Wilmot Lemont.
Harmony, Counterpoint and Composition—George E. Colburn.
Opera—Bertha Smith-Titus.
History & Interpretation Classes—Walter Spry
Ensemble—Wilmot Lemont, Alexander Krauss.
Public School Music—William Ap Madoc.
Expression—Cora Linn Piggot, Edna Gnaedinger.
Languages—French—Leon Aubel. German—Matilda Klemm.
Fall Term begins this week.
Pupils may enter at any time.
FREE ADVANTAGES
Sight Reading Classes for Singers—Preparatory Classes for Opera Study—Children's Chorus—Interpretation Class for Advanced Piano Pupils—Saturday afternoon Lectures and Studio Programs—Pupils' Recitals, First Friday evening of each month in Fine Arts Building.
For Catalog, address or phone the Secretary—Harrison 2378

NATIONAL KINDERGARTEN COLLEGE
ELIZABETH HARRISON, President

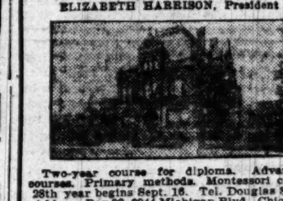

Two-year course for diploma. Advanced courses. Primary methods. Montessori class. 28th year begins Sept. 16. Tel. Douglas 8085. Address Box 88, 2944 Michigan Blvd., Chicago.

Study Medicine Evenings
in the best equipped medical college in existence owning its buildings, built especially for medical teaching and affording opportunity to worthy men and women to study medicine evenings while earning a livelihood.
Recognized by the Illinois State Board of Health
Having exclusive clinical and internship privileges in three leading Chicago Hospitals.
Faculty consisting of over 70 members, including teachers of international reputation.
Hospital Internships guaranteed to all our 1914 graduates. Pre-medical department for those deficient in entrance requirements.
Department of Pharmacy leading to the degree of Doctor of Pharmacy in two years.
Several free scholarships awarded every year. Students' self-help plan operated by the student body. Fall term open now. New catalog out.
Hospital College of Medicine & Surgery
EDWIN PYNCHON, M. D., President.
3832 Rhodes Avenue, CHICAGO

Twenty-Eighth Season
AMERICAN CONSERVATORY JOHN J. HATTSTAEDT President
Chicago's Foremost School of
MUSIC
Offers modern courses in Piano, Voice, Violin, Organ, Public School Music, Harmony and Composition, Orchestral Instruments, Dramatic Art, etc., masterfully taught by 70 eminent artists. Superior Normal Training School supplies teachers for Colleges. Diplomas and Degrees. Unrivaled free advantages. 28th session begins Thursday, Sept. 11th. New catalog mailed free. Address
642 Kimball Hall, Chicago, Ill.

COSMOPOLITAN SCHOOL OF MUSIC AND DRAMATIC ART
Course of study based on best modern EDUCATIONAL PRINCIPLES. DIPLOMAS. Fall term begins September 15. Registration Week Sept. 8. Address the Registrar for Catalogue, Box 42.
Auditorium Bldg. Chicago, Ill.

NORTH SHORE SCHOOL OF MUSIC Wm. A. White President
DIPLOMAS and CERTIFICATES in All Departments
Information on Request
CHARLES J. HAAKE, Director
Tel. Edgewater 868 Broadway and Leland Ave

SANSONE MUSICAL COLLEGE
504-506 Athenaeum Bldg., Chicago
Piano—Organ—Violin—Viola—Cello—Singing—Composition
Enrollment opens Sept. 1st. School year opening, Sept. 15. Catalog sent on application.
ERRICO SANSONE, Dir.

LAKE VIEW INSTITUTE 442 Wellington Avenue
Reopens September 18th, 1913. Kindergarten, primary, intermediate and academic departments. Certificates admit to leading colleges.
THE MISSES ANABLE.

FLORIDA.

Florida—Huron Mt. School For Boys
Clarence E. Snyder, A. M., Director.
Instructor in Languages, Girton School, 14 years.
Camp Captiva, Ft. Myers, Fla. Camp Sosawagaming, Big Bay, Mich.
Exclusive tutoring school in bracing and healthful climate throughout the year. Constant out-of-door life when not in school. Fall and Spring terms at Camp Sosawagaming. Winter term at Camp Captiva. Fall term opens Sept. 25th. Beautiful illustrated booklet and information on request. E. A. STAVRUM, Registrar, 307 Monroe Bldg., Chicago. Telephone Randolph 1685.

MARYLAND.

The Come School
An Endowed Preparatory School for Boys
THOMAS STOCKHAM BAKER, Ph. D., Head Master.
Port Deposit, Md.

IOWA.

ST. KATHARINE'S SCHOOL
(Episcopal) DAVENPORT, IOWA
SCHOOL FOR GIRLS
Apply to the Sister Superior
SISTERS OF ST. MARY

VIRGINIA.

VIRGINIA COLLEGE FOR WOMEN
Roanoke, Va. In the Valley of Virginia, famed for health and beauty. Elective, Preparatory and College courses. Music, Art, Expression, Domestic Science. Catalogue on request.
Mattie P. Harris, President.
Mrs. Gertrude Harris Boatwright, Vice-President

WASHINGTON, D. C.

NATIONAL CATHEDRAL SCHOOL FOR BOYS
A suburban school. 45 acres. Advantages of the Capital. Preparation for college or business. Fine athletic field. Bishop of Washington (Episcopal), Pres. Board Trustees. Catalog. H. L. Gregg, Headmaster, Box 115, Mt. St. Alban, Washington, D. C.

WISCONSIN.

Red-Blooded American Boys
Are Sure to Be Interested in the Varied Activities of Cadets at
St. John's Military Academy
Episcopal (but all other denominations received)
Situated on High, Well-Drained Land
Prepares for business and colleges. Fine stone buildings, including new and well equipped gymnasium. Football, baseball, basket ball, track athletics, 4 and 8 oared crews, hockey, etc.
Named by the U. S. Government as one of the two distinguished institutions of the West.
Apply for catalogue to Box 102.
DELAFIELD, WIS.
or to Chicago Representative,
1518 Masonic Temple. Phone Central 3902.

GIRLS HILLCREST SCHOOL
BEAVER DAM, WIS.
Only two vacancies. Home care; best instruction. Refers to Chicago patrons. Send for catalog.
CHICAGO OFFICE: 1515 MASONIC TEMPLE
PHONE CENTRAL 3902.

KEEWATIN FOR BOYS, Fall and Spring Prairie to
Chien, Wis., Winter home in
FLORIDA. An outdoor, camping school. Also school for small boys, Mercer, Wis. Address Headmaster now at 1416 Masonic Temple, Chicago.
Telephone Central 3029.

INDIANA.

Howe School
HOWE, INDIANA
Endowed

Every Boy Recites	Graduates admitted to leading colleges on certificate. Healthful country life. Convenient to Chicago.
Every Lesson	
Every Day	

All ATHLETIC sports. Beautiful lake and rivers. SEPARATE SCHOOL for YOUNGER BOYS. Refers to many Chicago patrons. Particulars address
The Rev. J. H. McKenzie, L. H. D., Rector Box B
Representative at 1705 Heyworth Building, corner Wabash and Madison, from 11 a.m. to 1:30 p. m. Phone Randolph 1454.

WINONA COLLEGE OF AGRICULTURE
Learn Scientific Farming. Two years ALL AGRICULTURAL COURSE. Prepares for all phases of farming.
12th ANNUAL SESSION BEGINS SEPT. 9
Experience on College Farm.
Increasing demand for teachers of agriculture.
Comfortable living facilities.
Athletics. Expenses reasonable.
For catalog address J. G. Brosseau, D. D., Pres. Box C, Winona Lake, Ind. or REGISTRAR, 508 Willoughby Bldg., 61 E. Madison St., Chicago, Ill. Tel. Central 3913.

Valparaiso University
VALPARAISO, IND.
FALL TERM OPENS September 24, 1913
3,600 Pupils Enrolled Last Year.
An education for any Profession and in all branches of study can be obtained at a minimum cost. Write for Free Catalog to
Henry B. Brown, Pres., or Oliver V. Kinsey, V.Pres.

TO TEACH BOYS TO LIVE
THE INTERLAKEN SCHOOL
ROLLING PRAIRIE, INDIANA.
OPENS SEPTEMBER 22D.

A Representative of the **University of Notre Dame**, Notre Dame, Indiana, is at the Auditorium Hotel, 9 a. m. to 4 p. m. Phone Harrison 5006. College and Preparatory.

KENTUCKY.

Margaret College Versailles, Ky.
FOR GIRLS AND YOUNG WOMEN
College Preparatory, General and Collegiate Courses.
Excellent music and art departments. Preparatory certificate admits to Wellesley and other higher institutions. Send for catalog.
Rev. JAMES M. MAXSON, M.A., Pres.

KENTUCKY MILITARY INSTITUTE
The school with a Winter Home in Florida. Age 10 to 150 cadets. No vacancies at present. After Xmas. Ad. Col. Chas. Fowler, Lyndon, Ky.

The catalogs of over a thousand of the world's foremost schools and colleges are on file in The Chicago Tribune Bureau of School Information.

Parents and prospective students are cordially invited to take advantage of these files and other facilities of this very efficient bureau.

Experienced assistants, some of whom have visited almost every school of note in this country, are in attendance.

No charge whatever is made for this service, and no obligation is incurred in using it.

Inquiries by mail or telephone are given prompt attention.

The Chicago Tribune Bureau of School Information
Suite 530, Tribune Building, Dearborn and Madison Streets. Telephone Central 100

News of the Theaters.

Miss Rowland a Tonic to 'A Trip to Washington.'

THE projection of Miss Adele Rowland into "A Trip to Washington" has had a tonic effect on that entertainment. This is not to indicate that she takes liberties with the product of either Henry Blossom or his collaborator, the late Mr. Hoyt, for she is not of the musical comedy legions who, in their own lingo, "write their own stuff." But she has brought the point of view of a comedienne to bear upon lines, incidents, and scenes the meaning of which were not for her bright predecessor, who suggested the concert platform rather than musical comedy. There are those who may snift at what Mr. Donaghey calls Miss Rowland's bel canto, but, as Mr. Gunn might say, Miss Rowland's parlando, on the other hand, if not musical, is ever interpretive. Moreover, she is most effective in the two incidents of pathos that fall to Bossy's part in the text.

Mr. Blossom has equipped Miss Rowland with a new ditty. It is entitled "I Want Some One to Love," and it is just that kind of a song. It has the La Salle beat and rhythm, however, and it is placed early in the third act where Miss Meade formerly sang a sad ballad about the old days, etc. Again, Miss Rowland dances; her predecessor did not. This makes a difference in a theater where dancing in other seasons has been regarded with something like idolatry.

It is now a spirited and rational musical comedy at the La Salle—other improvements in the way of trimming and burnishing having been accomplished by the librettist since the first night. Moreover, the acting of it, from big parts to small, is the best that any similar bit of fooling has had in years.

A telegram received last night from a Hartford (Conn.) newspaper writer says of "Seven Keys to Baldpate," produced there on Monday last: "It is a far better piece of playwriting than anything else of George Cohan's. He has succeeded for the first time in putting over scenes and developing situations without depending on the fortuitous exit and entrance of his characters. As to whether it is a hit, I prefer to play safe, and to cast my vote after the election."

Encouraged by the success of two or three recent London revivals of plays of the '80s, Miss Ethel Irving, who has staged Mr. and Mrs. Hatton's comedy, "Years of Discretion," in that metropolis, is planning to follow it with Sardou's "La Tosca."

The chief scene in "Maternity," the play by Eugene Brieux which Richard Bennett talks of presenting in this country after "Damaged Goods" has ceased to interest, is precisely the scene that carries the "punch" of George Broadhurst's "Bought and Paid For." Unkindly critical persons, indeed, have said that Mr. Broadhurst devised the latter play by taking the "big scene" from "Maternity" and gilding it with the effective low comedy of Mr. and Mrs. Jimmy Gilley.

E. H. Frazee announces the production, sooner or later, of "Babes in the Wood," a modern drama by Catherine Chisholm Cushing; "The Soul in the Attic," by Frances Whitehouse and Elizabeth Gould; "Behold Thy Wife," by William R. Briggs; "The Red Light of Mars," by George Bronson Howard, and "The Realist," a comedy by Eden Greville. The author of "Behold Thy Wife" is a former Chicago newspaper man, now active in New York City.

William Le Grand Howland's play, "Deborah," ordered discontinued some months ago by the police of Toronto, was revived this week in Philadelphia as "The Smoldering Flame." Miss Fernanda Eliscu, who desires to be classified as a "Roumanian actress," has the part originated in the spring by Miss Carlotta Nielsen. Miss Eliscu reached the American stage by way of the Yiddish theaters of New York City.

Miss Annie Russell is preparing a revival of "The School for Scandal" as an addition to her supply of old comedies. She already has in the repertoire "The Rivals," "She Stoops to Conquer," and "Much Ado About Nothing."

Miss Alexandra Carlisle has been engaged for the leading rôle in Miss Anne Crawford Flexner's new comedy, "The Marriage Game." Miss Carlisle is the English actress who once sailed

Miss Adele Rowland. Bassy in "A Trip to Washington".

to America to act with N. C. Goodwin, and who sailed back again without leaving the water front. She appeared later in the east with Joseph Coyne in "The Mollusc."

Milton Rosmer and Miss Irene Rooke have leased the Court theater, London, and have staged Masefield's "Nan" there. They acted here vis-a-vis in this play as members of the Horniman company last March in the Fine Arts theater.

Another "Hindle Wakes" player who will be absent from the performances of that drama this year is Miss Alice O'Day, who acted the acid mother of the heroine. Miss O'Day will appear in "General John Regan." Oliver Dowd Byron has been selected to act the rôle of the parish priest in that play.

Further confusion in the already confused field of vaudeville is feared by managers and performers as a result of the death of "Big Tim" Sullivan. He was the senior member of the Sullivan & Considine firm, whose circuit has grown until it is formidable through the west in its opposition to the older circuit, the Orpheum.

Oliver Doud Byron, who reëmerged after years of retirement to take up the part of the hectoring millionaire in "The Lion and the Mouse" and has kept busy ever since, is to play a part in the American cast of "Gen. John Regan." Mr. Byron put together one of the largest of American theatrical fortunes in the days when melodrama was in vogue, when actors' salaries were low, and when royalties were either unknown or were a matter of a flat weekly sum. He is said to have earned more than $100,000 from one play, "The Inside Track," and as much more from "Across the Continent," the author of which, J. J. McCloskey, died a few days ago. Mrs. Byron was his associate in his days as a star, but long since retired. She was, before her marriage, Kate Crehan, one of three sisters who took to the stage. The two others are Miss Hattie Russell, who is still active, and Miss Ada Rehan, who talks of resuming activity. Arthur Byron, Mrs. Fiske's leading man in "The High Road" last season, is the son of Oliver Doud Byron.

P. H.

Refrigeration Men Begin Work Today.

THE regular sessions of the third international congress of refrigeration will convene at 9:30 today in the Hotel La Salle. More than 2,000 delegates, at least 200 of which are the official representatives of European, Asiatic, or South American governments, are in attendance.

The convention, which is gauged as the largest world wide event held in Chicago since the world's fair, opened yesterday upon the arrival of the foreign delegates in two special trains from Washington, D. C. The congress officially opened on Monday in Washington, where the delegates were welcomed by President Wilson.

Last night the refrigeration exposition opened at Dexter pavilion in the stockyards. Several thousand were present. M. Georges Claude made a demonstration of the Neole Tule method of controlling liquid air for commercial purposes.

M. Andre Labon, former minister of commerce of France, is president of the association. He arrived in Chicago with a severe cold, which prevented his speaking at length at the public reception prepared for the foreign delegates at the council chamber in the city hall. Ald. John Richert, who accompanied the delegates from New York, introduced Corporation Counsel William H. Sexton, who spoke in behalf of Mayor Harrison, absent on a hunting trip.

The congress, which will be in session until next Wednesday, is divided into six sections. William Kent, D. Sc., author of "Kent's Mechanical Engineer's Pocket Book," of New York city, is president of the first section, which deals with subjects pertaining to liquified gases and units.

Dr. Alexander C. Humphreys, president of Stevens Institute of Technology and of the American Society of Mechanical Engineers, is president of the second section, which considers the designing, construction, operation, and method of testing refrigerating machinery.

Dr. Harvey W. Wiley is president of the third section, which deals with refrigeration as applied to foods for the purpose of conserving and preserving them.

M. L. Holman, president of the American Society of Mechanical Engineers of St. Louis, Mo., is president of the fourth section, which deals with the use of refrigerating apparatus in the industrial arts.

Refrigeration in railway and steamship transportation is the subject of the fifth section, of which W. C. Brown, president of the New York Central lines, is president.

Congressman James R. Mann is president of the sixth section, which considers questions relative to legislation and administration.

* *

Kalanianaole, Cupid for Short.

Jonah Kuhio Kalanianaole, prince of Hawaii, nephew of former Queen Lilliuokalani, brother of the late Prince David Kawananakoa, and grandson of the last Kamehameha to rule the islands, was in Chicago yesterday. He was not interviewed. The prince, who is a delegate in congress, has a name that baffled every bellboy at the Hotel Sherman. A TRIBUNE man made the effort.

Information Clerk A. E. Hanmer looked doubtful.

"Again," he requested.

"Kalanianaole," said the reporter distinctly.

"Man or symptom?" asked the clerk. "Please write it out."

A bellboy received the slip.

"Page this gentleman," said Hanmer.

"Can't do it," was the answer. "Sounds too much like an epidemic."

Three boys tried it and gave it up.

"Cupid," as he is best known, departed for the west without being "seen."

* *

Employes Honor James J. Hill.

Glacier National Park, Mont., Sept. 17.—James J. Hill was the guest tonight of 250 employés of the Great Northern railway, every one of whom had been connected with the line for at least twenty-five years. In addition the orient, South Africa, Australia, and Europe were represented by former members of Mr. Hill's staff. The railroad builder's speech of thanks to his associates brought tears to their eyes and was received in dead silence, the men being too affected to applaud. Gov. S. V. Stewart of Montana sent regrets with a telegram eulogizing Mr. Hill as the "empire builder of the northwest."

* *

Railroad Veterans to Dine.

The Western Veteran association of the Fort Wayne railroad will give their annual banquet at the banquet hall in the Karpen building Saturday night.

Helping to Make K. of C. Ball Success.

MISS MARGUERITE ELLEN SMITH

Miss Marguerite Ellen Smith is among the young women lending their assistance toward making the ball of Calumet council, Knights of Columbus, which will be held in the ballroom at White City on Friday night, Oct. 3, a success. Others assisting her are Miss Kathryn McWeeny, Margaret O'Brien, Nola Nolan, Rose Leavitt, Mattie G. Stewart, Agnes McNerny, and Kathryn Ready.

Cannon's Niece a Bride.

Portsmouth, N. H., Sept. 17.—[Special.]—Miss Amylita Frances Gardner of New York City and York Harbor, Me., and Charles W. Phinney of Boston, Mass., were married this noon in Christ Episcopal church by the Rev. Charles V. Brine, the rector. Miss Gardner is the daughter of State Treasurer and Mrs. Joseph Warren Simpson of Maine and a niece of Joseph G. Cannon.

* *

Merit Organization Dines.

Monthly dinners, at which will be discussed matters of civil service and civic reforms, will be held during the winter by the Civil Service Round Table club, according to action taken at its first fall dinner in the Hotel La Salle last night. W. B. Moulton presided.

* *

Illinois Undergrads Dine.

Thirty undergraduates of the University of Illinois were guests of the Delta Kappa Epsilon fraternity at a dinner in the Hotel La Salle last night. R. S. Danforth presided. Among the speakers were H. L. Meyers, Gregory Vigeant, Dr. L. K. Patton, E. G. Oldfest, Eugene Schabinger, and J. C. Phelps.

* *

Flower Exhibit Planned.

Announcement was made yesterday of the twenty-second annual exhibition of the Horticultural Society of Chicago. It will be held from March 24 to March 29.

* *

St. Patrick's Alumnae Plan Dance.

The alumnæ of St. Patrick's academy will give a Hallowe'en ball for the benefit of the building fund in the gold room of the Hotel La Salle on the evening of Friday, Oct. 31.

How to Earn Money at Home

The purpose of this department is to find profitable employment for women in occupations which they can carry on at home without interfering with their domestic duties. To stimulate suggestions The Tribune will award $1 each for every help published.

Address—Sally Joy Brown,
care The Tribune, Chicago.

The exhibit room in The Tribune Building is open from 9:30 a. m. to 4 p. m. except on Saturday, when it closes at 1 o'clock.

Had the Knowledge and Made It Pay.

BY SALLY JOY BROWN

HAVE you told all of us about your success? Perhaps you've been too busy to write a word of encouragement to the young workers who are looking to you for the help that only the successful home workers can give them.

This letter is such a cheering one, and it will do all of us so much good, that I'm going to let you read it without spending another minute telling you about it:

"I wonder if you know what your corner has done for women readers? Not alone has it added many a dollar to their allowances but it has brought about a condition almost impossible a few years ago. No one can dispute the fact that ten years ago it was almost criminal for a woman whose husband was getting a fair salary to leave her own house for a few hours a day and thereby add to the family income. It might advertise the fact that the head of the house could not furnish the little luxuries as well as the great needs. I remember my mother receiving $25 for a short story. Yet outside of her own family no one knew she had written it or had received any money for it. What do you think would happen should I or one of my circle get that amount today for anything that we could accomplish? We would cry it from the housetops.

"This change was largely brought about by such departments as yours. It will readily be seen by the hundreds of letters you have published that you have put ideas into circulation and eventually caught the stray penny more than once. But, most of all, you have helped to do away with the false pride which women have possessed until recently.

"What would my mother think if she could have seen me go into half a dozen different kitchens and take over the entire preserving and canning industry of the family? This is what I have done, and every house in which I worked was the house of a friend, who thought nothing less of me for going into her kitchen.

"If they thought me an expert in canning, they also knew that their children who were high school boys and girls were not in my class at all as Shakspeare scholars. I could help them out with their algebra and their cube root. Not one woman for whom I worked but would have been glad to have kept the money herself that she gave me and have bought what I was going to buy with it. But I had the knowledge. And at your suggestion and with your help I converted it into money.

"You have done a great deal for us. You have helped us to find out that with reasonable efforts we can be as much alive as our younger sisters, even though we may be bordering on middle age."

Isn't it a letter that fills you with new zeal? Perhaps you're a successful home worker and perhaps your letter would help some other home worker who has had a little discouragement. Won't you write that letter, then?

If you're one of the beginners, won't you let the successful home workers help you as much as they want to? They're all so eager to do everything that they possibly can to make your success surer and quicker.

Have you one of the booklets that tell you how a hundred women have been able to make their work successful? If you haven't, wouldn't you like to have one? If you have, wouldn't you like to have one sent to some friend of yours who is having a hard time deciding about the kind of work that she'd like to do? I'll send a booklet to you, with all of the best wishes of all of the successful home workers, if you will send me your name and address. If you'll put them down on a post card and address it to me, I'll see that the booklet goes off to you right away. Will you?

* *

Use for Acorns.

Clever women of California are making a fair income with the home manufacture of portieres made of eucalyptus buds strung on waxed linen thread. They are beautiful and fragrant. Women who live in the land of the oak tree are making wonderful portieres of acorns, and the season for them is at hand. The acorns should be gathered green, and can be readily punctured with a fine darning needle. Use varying lengths of thread reaching to the floor at either end of doorway and a few inches in the center. A bunch of tiny acorns at the end of each string is like a tassel and makes an extremely pretty finish. When the strings are dry attach to a molding and varnish each acorn, which should have both the nut and the cup, and the result is a portiere as beautiful as carved wood. They should command good prices, and there is no expense but car fare to the woods and the time given to this fascinating work.

J. VAN ALLEN, Galien, Mich.

Grapes for Winter.

An easy and profitable way of making money at home is by selling grapes in winter. The grapes are picked in bunches. They should not be overripe and should all be good. Take a box and put a layer of cotton on the bottom and then a layer of grapes. Keep on doing this until the box is filled, then put on the lid and keep in a dry, warm place. One winter a woman made $15 on grapes she had put up this way in boxes. They readily sell for 20 cents a pound.

LOIS GREAVES, Neoga, Ill.

White Cuffs for Black Dresses.

An acquaintance of mine earns her spending money by making white cuffs for servants to wear with their black house dresses. She buys a yard of dotted Swiss muslin at 18 cents per yard, and from this she can easily make a dozen pair of cuffs. These she sells at 15 cents a pair and has no trouble in disposing of them to women who have servants.

M. MCDONOUGH, 3639 La Salle street.

For Garden Wear.

A woman in my home town buys a number of hickory hats downtown for 5 and 10 cents apiece and buys a few yards of colored cambric and makes them into yard hats, which she sells at 25 and 30 cents each, according to size. She puts a neat binding, about an inch wide, around the brim, and a little band around the crown, finishing up with a neat little bow at one side or streamers with the ends fringed, as the customer prefers. These hats she makes at her leisure, so it doesn't interfere with her household duties at all and she realizes quite a little sum, as she has more orders than she can fill.

MRS. WM. HOSMON, Shawneetown, Ill.

Does Embroidery Work.

Last year I entered high school and took a course in embroidery work. School closed in June, and ever since then I have been kept busy. My mother showed the neighbors my school work. They immediately asked me if I would like to do some work for them. I charged 15 cents a pillow at first, but I have so much work on hand now that I am forced to increase my price. I am now charging 30 to 40 cents.

MISS M. L. JONES, 7656 Union avenue.

Doing Up Lace Curtains.

A friend of mine makes extra money by doing up lace curtains, for which she receives 50 cents a pair. It doesn't take much of her time, as she does the curtains on the same day with her regular washing. As her husband drives a laundry wagon, he does all of the gathering and delivering of the curtains.

MRS. A. WANG, 4242 Champlain avenue.

Sews for Others.

While I do all my own housework and sewing, making my husband's and sons' shirts and my 10 year old girl's dresses and coats, I find time to sew for others, which enables me to pay for music lessons for her. I did enough sewing for my landlady recently to buy a hammock couch. Occasionally I wash and iron an embroidered dress for a friend, charging from 10 to 15 cents less than one done at the laundry.

MRS. AMY ANDERSON,
3450 Bosworth avenue.

DR. H. H. HART QUITS AS HEAD OF DEPENDENT CHILDREN'S HOMES

Will Take Up Less Strenuous Work for the Russell Sage Foundation—Other Changes in Aid Society.

Duquoin, Ill., Sept. 17.—[Special.]—The board of directors of the Illinois Children's Home and Aid society, which controls homes for dependent children at Evanston, Potomac and Duquoin, has announced several changes in the management of the society.

Dr. Hastings H. Hart has been succeeded as state superintendent by Wilfred S. Reynolds of Chicago, executive secretary of the Cook county board of visitors. Because of ill health Dr. Hart resigned to engage in less strenuous work for the Russell Sage foundation.

Mrs. L. J. Donaldson, assistant superintendent of the society for the last ten years, has resigned to accept a similar position at Houghton, Mich. Mrs. L. Y. Avery, former southern Illinois district superintendent, has been assigned to similar duties in Chicago. Miss Minnie E. Smith of Chicago becomes southern Illinois superintendent, while Miss Ora McGlasson of Rantoul is made matron of the Duquoin Children's home.

Inventor Awarded $5,959.

Charles W. Duer, an inventor, was awarded $5,959 in a decree of Judge Mangan, sitting in the Circuit court, yesterday against the Chicago Crush and Carriage company. Duer sued the company for an accounting, alleging it had refused to pay him commissions on a royalty basis for the use of his patents in the building of automobiles.

HORNER ESTATE TO BROTHERS; SISTERS WERE PROVIDED FOR.

Heirs to $140,000 Fortune Explain Why Some Were Left Only $1 Apiece in Will.

So harmonious are the Horner brothers and sisters that even after their brother Isaac had left his estate of $140,000 to four brothers and $1 each to four sisters and one brother, they have appointed one brother only, M. L. Horner, to speak for the rest.

"All our affairs are run in departments," said Harry Horner yesterday when asked the reason for the unequal bequest.

"Even your strictly family affairs?"

"Yes. Ask 'M. L.' I don't know anything about the will."

"M. L." was not to be found and Joseph, who is the recipient of $1, finally spoke for him.

GOBBLE UP ARGENTINE BEEF.

Consignment of 100 Tons to New York Quickly Sold at 4 Cents a Pound Saving to Consumer.

New York, Sept. 17.—The consignment of 100 tons of Argentine beef which arrived Monday, the first big shipment ever brought to the United States, has been sold. Part of it was sold to dealers in this city and found its way into retail trade. When sold as Argentine beef the consumer got the benefit of a 4 cent reduction on the pound.

Amber Light Is Fine For The Complexion

Amber Light is often called "complexion light".—It makes a beautiful woman more beautiful and shows any complexion to the very best advantage.

Actresses and singers know this well. Many of them demand Amber stage lights. Hard white lights or tinted lights of other sorts make face powder and little defects of the skin annoyingly conspicuous.

Women folks have been our best customers for Amber Glow Lights. Sixty-five thousand out of the Eighty-five thousand orders we have received for these lights were signed by women.

The Amber Glow Light is the climax of all the home lights that have come from the Welsbach laboratories

Our house to house demonstrations of these lights sold them last Fall faster than the manufacturer could supply them. This season we have a delivery of 100,000 Amber Glow Lights due this month.

We will be glad to give you a free demonstration in your own living room.

The Peoples Gas Light & Coke Company
Peoples Gas Building Telephone Randolph 4567

MARSHALL FIELD & COMPANY

New Laces for Autumn and Winter Costumes.

Not in many years has the demand for light, filmy Laces and Nets been so great as it is this season. As a result of extensive and timely purchases our lines have never been better prepared than now. The assortment comprises metal in shadow effects, Maline, Chantilly, Lame, and Alencon in dainty and exclusive designs.

Many of the most admired Paris gowns are embellished with these new Laces now exhibited. No more beautiful designs and types will be seen this season. A comparatively limited quantity—of which there will be no further duplicates from Europe—warrants exclusiveness to every purchaser.

Special reductions have been made to insure quick clearance of the end of the season's purchases, including beautiful specimens of the best types of Trimming Laces in a variety of styles and patterns.

First Floor

HOME WORKERS' MARKET PLACE

The purpose of this section is to make it possible for women in occuptions which they carry on at home to offer, first hand and at a low advertising cost to them, various articles of handicraft, needlework, home made delicacies, confections, personal service, etc., to Tribune readers. The offers here made to you, the readers of The Tribune, may include just the very thing you may have wanted and looked for in vain. Samples of articles advertised in this section may be seen and purchased through the Sally Joy Brown Exhibit in Room 512, Tribune building.

HOME COOKING.

Bakery Goods.

DELICIOUS MARSHMALLOW NUT CAKES, 60c. Ex. Others to order. Wentworth 4637.

Delicacies.

PEANUT BUTTER FROM HIGHEST GRADE peanuts, 5 lb. tin by parcels post $1; cash with order. MRS. VAN SANDT, 4043 N. Hermitage-av., Chicago, Ill.

MINT JELLY, MADE FROM FRESH APPLES, flavored with mint, 20c glass, $2.00 doz. MRS. J. E. O'BRIEN, R. D., Wayzata, Minn.

ORDERS TAKEN FOR CANNED FRUIT, PRESERVES, and jellies. Ex. 5309 W. Harrison-st.

NEEDLEWORK.

Needlework Novelties.

LEAVE ORDERS NOW FOR XMAS PRESENTS; dainty fancy articles, silk flower bows, reas. Exhib. HUMPHREY, 1304 Hood-av.

ORDER MY OVEN MITTS—PROTECT HANDS and arms; 35c, postpaid to any address. MRS. F. SCOTT, 4340 N. Claremont-av.

ORDERS TAKEN FOR DOLL'S CLOTHES, IN sets; any size. Address B B 15, Tribune.

Embroidery.

LINEN HANDKERCHIEFS, EDGED WITH tatting, white, or colors, single or double row, 75c up. Exhibit. Address A X 48, Tribune.

EMBROIDERED PILLOW CASES, TOWELS, lingerie, etc. BENNETT, 4122 N. Western-av. Graceland 1488.

BEAUTIFULLY EMBROIDERED PILLOW cases, towels, etc. BENNETT, 4122 N. Western-av. Graceland 1488.

DAINTY FELT BABY BOOTIES, EMB. IN ANY color; 75c; exhibited. Address A W 31, Tribune.

Crocheting.

BEAUTIFUL CROCHETED COLLAR AND CUFF sets in 4 styles; exc. work on any article in this line. Exhib. MRS. L. STOLER, Tonesta, Ind.

ADVANCE XMAS SHOPPERS—KNITTED OR crocheted boudoir slippers to cover foot or just instep, $1.50 and $2. Ravens. 3752.

WILL DO CROCHETING IN EXCHANGE FOR embroidering. MRS. BROWNING, Kenwood 2864.

ORDERS TAKEN FOR CORONATION BRAID towels and pillowslips; also embroidery. Address A X 5, Tribune.

HAND MADE SILK AND COTTON QUILTS, INfants' bootees, all kinds crocheting. Exhibited. A. QUAKENBUSH, Bangor, Mich.

BABY JACKETS, BOOTEES TO MATCH; BEDroom slippers, crocheted; tea aprons, plain, fancy. Exhib. MRS. D. McLAUGHLIN, Palatine, Ill.

SAVE YO'R TABLE BY MY MATS, $1.50 SET; crocheted wool caps for all ages; jabots, table covers. MRS. K. CHURCHILL, Marshalltown, Ia.

ATTRACTIVE SCARFS WITH CROCHET BORder. See exhibit. MRS. BEROSTEDT, 2363 Osgood-st.

BEAUTIFUL KNITTED AFFHANS FOR THE babies; sample exhib. Address A W 30, Tribune.

Hand Sewing.

WARDROBE DOCTOR—I REPAIR THE OLD and make the new; garments remodeled acc. to latest styles. 55c hr. Douglas 7661.

CORSET COVERS MADE TO YOUR MEASURE at reasonable price. MRS. SNYDER, 2225 Wabash.

HOUSEHOLD SEWING, CHILDREN'S CLOTHES [illegible] ADLER 9259-Main.

NEEDLEWORK.

Plain Sewing.

PRACTICAL, ALL AROUND SEAMSTRESS BY the day at your home in private family. Address A X 49, Tribune.

DRESSMAKING, MILLINERY, REAS. BROWN, 940 Lafayette parkway, Apt. 3. Rav. 5108.

DRESSMAKING, MILLINERY, REASONABLE. Own material use. 2824 N. Halsted-st.

HANDICRAFT.

WASHABLE RUGS, DIAGONAL WEAVE; ALL colors; exhibit. Garfield 3271. MRS. DAVIS, 2911 Congress.

FRENCH PAINTING, PASTELLE WORK ON collars, sashes, cushions, squares, bdkfs., sachets. Exhib. C. B. P., B 76, Hubbard Woods, Ill.

SEMI-PROFESSIONAL SERVICE.

LET ME TEACH YOU TO SING. THE JOY OF singing is not only for the gifted few. I can scientifically develop voices regardless of faults or age, establish deep breathing and correct poise. Lessons at your home or my studio. Highest professional indorsement. Address A T 34, Tribune.

EXPERIENCED TRAVELER WILL TAKE CARE OF children or elderly persons going to coast or elsewhere. Expert home maker. Douglas 7661. MEYER, 3605 Lake-av.

ORTHOPEDIST—MRS. L. HAMILTON, PH. Douglas 2597. Let me take care of your feet professionally; corns, bunions, callouses, etc., treated. Appoint. at your home.

MODISTE WILL DESIGN AND FIT FOR HOME sewers; also remodel gowns, coats, tailored suits, etc.; reas. 3247 Sheffield-av., 2d apt.

FRENCH, WITH PERFECT ACCENT, TAUGHT by experienced Parisian, and piano, with piece at first lesson. Address B A 11, Tribune.

EXPERIENCED NURSE AND READER WILL care for children or invalids evenings or read aloud. Address B B 5, Tribune.

ARITHMETIC, ALGEBRA, GEOMETRY, English, taught. MISS BENNETT, 719 Oakwood-blvd.

ARITHMETIC, ALGEBRA, GEOMETRY, English taught. MISS BENNETT, 719 Oakwood-blvd.

SILK GOWNS, $10 UP; CLOTH GOWNS, $6 UP; correct lines; skilled draping; work guaranteed. MRS. DUDLEY, 809 Bradley-pl., Wellington 9893.

WILL DO COOKING OR SERVING AT ANY affair; also preserving; city or suburbs. MISS H. C. HOLMQUIST, 2750 Sheffield-av. Lin. 4200.

FINEST LAUNDRY WORK BY AN EXPERT; reas. A. BALLANTYNE, 3437 Carroll-av.

INSTRUCTIONS IN AUCTION BRIDGE; "NEW COUNT"; refs. Address A T 39, Tribune.

WILL TEACH CLASS STENOGRAPHY AT MY home. MISS HEATHCOTE, 6134 JUSTINE-ST.

GENERAL MISCELLANEOUS.

COMFORTABLE HOME FOR ELDERLY PEOple or invalids who wish some nursing care and entire relief from worry; exc. refs. Normal 4720. MISS HENRY, 502 W. 67th-st.

FOR GOOD HELP AND POSITIONS CALL AT Mrs. Orth's private employment office; reas. chgs. 1348 N. Clark. Ph. Dearborn 1482.

ANTIQUE FURNITURE LISTED; EXCHANGES made for small commission; same with oriental rugs. MRS. BROWNING, Kenwood 2864.

PHOTO PLAYS BOUGHT, SOLD, INSTRUCtion. MRS. RUDASILL, 215 Lincoln-pkwy.

Society and Entertainments.

Miss Coffin's Wedding to Be Elaborate Affair.

MISS DOROTHY COFFIN, daughter of Mr. and Mrs. Arthur Coffin of Winnetka, who is to become the bride of Samuel Arnold Greeley, son of Mrs. Frederick Greeley of Winnetka, on Saturday, Oct. 4, is to have Miss Laura Ware of Pasadena, Cal., for her maid of honor. Miss Leila Houghteling of Winnetka and Miss Norvelle Browne of New York will be the bridesmaids. Five small flower girls—Lois Coffin, only sister of the bride; Carol and Alice De Windt, Margaret Dryden, and Elizabeth Copeland—will add to the attractiveness of the wedding party. Charles Saville of New York is to be the best man for Mr. Greeley and the ushers are to include the Rev. Blair Larned of Hubbard Woods, whose betrothal to Miss Frances Jenkins of New Brighton, L. I., was announced last week; Charles Coffin of Huntington, W. Va., the bride's brother; Henry Hooper Jr. of Chicago, Bradlee Van Brunt of Milwaukee, Gurry Huggins of Montclair, N. J., and Frederick K. Copeland of Winnetka. The ceremony will take place at 3:30 o'clock in the afternoon at the Congregational church in Winnetka.

Mr. and Mrs. Owen Aldis of Paris are expected to reach the city this morning to be guests of Mr. Aldis' brother and sister-in-law, Mr. and Mrs. Arthur Aldis, Lake Forest. The plays at the Aldis theater tomorrow and Saturday evenings are the first of a series of entertainments arranged for Mr. and Mrs. Aldis. The visit is the first to be paid Mr. Aldis' former home since his marriage last October. Only those former friends who have chanced to travel abroad during the recent year, therefore, have had the privilege of meeting the young Frenchwoman who became his bride on that occasion. Mrs. Aldis was Mlle. Marie Madeleine du Mas, younger daughter of the Count Gaston du Mas, 83 Avenue de la Grande Armee, Paris. Mrs. Aldis is many years the junior of her husband—she was but 20 at the time of her marriage. The romance was the result of an accident which befell Mr. Aldis when he was serving as host of an automobile party in which Mlle. du Mas was one of the guests. Mr. Aldis' first wife, who died many years ago, was a sister of the late James L. Houghteling. From society's point of view Mr. and Mrs. Aldis are among the most interesting of the year's visitors and they will be made the center of much social activity.

Mr. and Mrs. Frank C. Otis, 5005 Drexel boulevard, announce the engagement of their daughter, Lillian Marie, to Chester Hamilton of Chicago.

Mrs. Harry I. Mills, 4816 Madison avenue, announces the engagement of her daughter, Marion Phœbe, to Dr. Ralph Crissman Brown. The marriage will take place in October and will be a quiet ceremony owing to the recent bereavement in the bride's family.

Mr. and Mrs. S. L. Eisendrath of 4935 Greenwood avenue announce the engagement of their daughter, Florence, to L. Montefiore Stein, son of Mr. and Mrs. A. Stein, 4927 Lake avenue.

Mr. and Mrs. J. McIntyre, 4761 Champlain avenue, announce the engagement of their daughter, Jean Elizabeth, to Howard Paul Forbes of this city. The wedding will take place some time in the coming year.

Miss Margaret Talbot, a daughter of Dr. and Mrs. Eugene S. Talbot, 9 East Goethe street, has been added to the list of debutantes. Miss Talbot, who has been studying in Paris for the last two winters, has been traveling in Europe with Dr. Talbot for six months. They will return to Chicago on Oct. 15 and Miss Talbot will be presented on Saturday, Nov. 8.

Miss Mary Cushing, 3041 Washington boulevard, has changed the date of the shower and luncheon she will give for Miss Ida May Giffert, a bride-to-be, from Sept. 27 to Sept. 22. The event will be given at the Hotel La Salle. On Sept. 26 Mrs. Ernest Drake will entertain for Miss Giffert and on Sept. 27 Mrs. William Burkhardt will be hostess at a luncheon and matinée. Tomorrow Mrs. Edward Hach will give a luncheon at the Hotel La Salle.

The marriage of Miss Hazel May Chandler, daughter of Mr. and Mrs. Alonzo L. Chandler, 3024 Flournoy street, and Charles Burdette Serage will take place on Wednesday evening, Oct. 1, at 8:30 o'clock in the California Avenue Congregational church, the Rev. Frank Hayes to officiate. Mrs. Walter Chandler will be the matron of honor and Miss Olive Chandler the maid of honor, with Miss Etta Keer and Miss Imagene Colby as bridesmaids. Roy Mills will serve as best man with David Williams, Walter Chandler, and Percival Chandler as ushers.

The marriage of Miss Elsie Louise Lukens, daughter of Mrs. Frank E. Lukens, 5652 Prairie avenue, to Frank A. Berend, son of Mr. and Mrs. A. Berend, took place last night at 8:30 o'clock at the residence of the bride's mother. The Rev. R. A. White officiated. The bride's only attendant was Miss Helen Berend, a sister of the bridegroom. Paul Martin Kenny was the best man, and the ushers were Clyde S. Benham and Charles A. Wellman. The bride's gown was of ivory satin panne, with trimmings of duchesse lace and pearls. Her veil of tulle was fastened with orange blossoms, and she carried a shower bouquet of lilies of the valley. The maid of honor wore pink crêpe meteor with princess lace, and carried Aaron Ward roses. Mr. and Mrs. Berend will go east on their wedding trip.

The marriage of Miss Myrtle Dunkley, daughter of Mr. and Mrs. James L. Dunkley, 6040 Euclid avenue, to Harry Lee Butcher took place last night at 7 o'clock at the family residence. The bride wore white charmeuse and princess lace with a veil of tulle and lace and a shower bouquet of roses and lilies of the valley. Miss Dorothy Bour and Miss Marjorie Gillies were the maids of honor. Miss Bour wore yellow charmeuse and Miss Gillies yellow brocaded satin. They carried Aaron Ward roses. The bride's small sister, Louise Dunkley, was the flower girl. Cecil Dunkley served as best man, and the ushers were Fred Gillies and George Cordnor. Mr. and Mrs. Butcher will be at home after Dec. 1 at 5629 Prairie avenue.

The marriage of Miss Isabel Gertraud Falker, daughter of Mrs. Henry Falker, 4433 Drexel boulevard, to Benjamin Huchberger took place last night at the residence of the bride's mother, in the presence of the families only. The bride was gowned in white brocaded satin, trimmed with duchesse lace, and her veil of tulle was held by a cluster of orange blossoms. Mr. and Mrs. Huchberger left shortly after the ceremony for an extended trip through the east.

Mr. and Mrs. Arthur Meeker, who some three weeks ago went to the Canadian woods for a bit of hunting and later took their party down the eastern coast, are now in New York, after a short visit in Boston. Mr. and Mrs. Meeker have gone to New York to await the sailing of their second daughter, Grace, for Rome, where she is to be a student in Miss Risser's school this winter. They expect to return to Chicago on Monday next, and are planning to bring out their older daughter, Miss Katherine, during the coming season. Mr. and Mrs. John Stevenson and Dr. Chancellor were guests of the Meekers on their Canadian trip.

Mr. and Mrs. William A. Vincent and their daughters, Katharine and Jane, 1301 Astor street, who have been spending their summer at their Harbor Point cottage, expect to return to Chicago next Monday.

Judge and Mrs. Clarence N. Goodwin have returned from Europe and are now at the Glen View club. A part of their time on the continent was passed with Judge Goodwin's mother and sister, who are living in France.

Mr. and Mrs. Chauncey Brewster Chapman, 401 Melrose street, left yesterday for New York to remain a month.

Saturday, Nov. 1, has been set as the date for the marriage of Miss Katharine Harper, daughter of Mr. and Mrs. William Hudson Harper of Evanston, and Donald Butler, son of Mr. and Mrs. Morton Butler, also of Evanston. The wedding will be a small one at home.

The marriage of Miss Emily Marion Martin, daughter of Mr. and Mrs. Grant Ward Martin, 4812 Calumet avenue, to Wendell Jacob Sack took place yesterday. The ceremony was performed by the Rev. W. H. Harter of Trinity Episcopal church. Miss Amy Ludington was bridesmaid, and Mrs. George A. Green matron of honor. Mr. Green was best man. Following the ceremony a wedding breakfast was given at the bride's home. The couple will take a wedding trip through the west.

Mrs. Franklin Osmon Wyatt announces the marriage of her daughter, Phyllis, to Edward Eagle Brown, which took place on Monday. The young couple will be at 3936 Pine Grove avenue after Jan. 1.

* *

Chicago Musician Weds.

Miss Catherine Cavanagh, a Chicago musician, was married yesterday morning to Joseph G. Suchomski at nuptial high mass in the Church of the Resurrection, South Leamington avenue and West Jackson boulevard. The ceremony was performed by the Rev. J. J. Sullivan, assisted by the Rev. M. J. Leary, S. J., and the Rev. J. Cunningham, S. J. After the wedding a breakfast at the home of the bride's mother, 4739 West Monroe street, was attended by intimate friends of the couple, who left later for Los Angeles, Cal. They will return to Chicago in a few weeks.

* *

Harold McGrath Is Here.

Harold MacGrath, the novelist, and his wife and brother, MacGrath Faulder, of Syracuse, N. Y., arrived in the city yesterday, and are at the Auditorium hotel. It is Mr. MacGrath's first visit in several years. In 1891 Mr. MacGrath spent a year in Chicago as a "cub" reporter.

* *

Hike Leaders Selected.

Miss Sarah M. Farley and F. H. Tuthill will lead the walk of the Prairie club on Saturday, leaving the Union station at 1:15 p. m. The walk will extend along the Du Page river from Winfield to Warrenville.

Miss Blanche Sachs

Announcement was made a week ago of the betrothal of Miss Blanche Sachs, daughter of Mr. and Mrs. I. Sachs of 5249 Calumet avenue to Harry S. Rubens. Mr. and Mrs. Sachs will receive in honor of Miss Sachs and Mr. Rubens on Sunday afternoon and evening, Sept. 28.

Miss Marjorie Murphey.

Miss Marjorie Murphey of La Grange, who left for Europe in last May, accompanied by her mother and aunt, is in Berlin and has resumed her musical studies. They have taken an apartment in Kaiserdamm, Charlottenburg, and expect to remain in the German capital some time.

Garden Will Be Stage for Portrait Fund Benefit.

MRS. OTIS W. CUSHING, president of the Hinsdale Woman's club, and Mrs. William F. Grower, chairman of the Municipal Art league exhibition committee, are to deliver the welcoming addresses at the portrait prize benefit, which is to be given tomorrow afternoon on the lawn surrounding the residence of Mrs. Albert W. True at Hinsdale.

Mrs. True's gardens are famed throughout the western suburban region because of their beauty. She has offered them as the stage setting for an entertainment, the proceeds of which are to go toward a fund for the purchase of a prize for the local artist whose work in portraiture exhibited at the annual showing warrants the honor and encouragement.

The program will include a Japanese song cycle and a "Butterfly" aria, given by Mrs. Helen Abbott-Beifield; a Japanese playlet, given by Miss Frances Donovan, Miss Miriam Doyle, Miss Violet Weyland, and Miss Louise Fuess, and a group of Japanese dances by Miss Frances Benedict.

The scene of the playlet is laid in a Japanese arbor and in case of rain or continued cold weather the Hinsdale club has been specially decorated for the reception of the players and the guests.

B'nai B'rith Organizes Anti-Defamation League.

THE Order of B'nai B'rith, a Hebrew organization "formed to develop and elevate the moral and mental character of the Jewish race and to inculcate the broadest principles of philanthropy, honor and patriotism," has formed a subordinate body known as the Anti-defamation league. The latter organization has as its object the prevention of the spread of anti-semitism and the eradication of religious prejudices.

Adolf Kraus, president of B'nai B'rith, has sent out the following information:

The immediate object of the league is to stop by appeals to reason and conscience, and, if need be, to courts, the defamation of the Jews. Its ultimate purpose is to secure justice and fair treatment to all citizens alike.

Membership is open to all, regardless of sex or creed. Sigmund Livingston, 722 First National Bank building, Chicago, has been designated to supply information and receive complaints.

Stage, newspaper, and textbook defamation of the Jew will all be met with efforts to correct them rationally. The circular sent out by Mr. Kraus concludes:

"No effort will be made by this organization to shield any malefactor. In founding this league, the Order of B'nai B'rith pledges its hearty support in the future, as it has done in the past, to the enforcement of law against all violators, Jew or Gentile."

A committee of 100 citizens resident in the various cities throughout the United States has been selected to perfect the organization and to carry out its objects.

* *

Urges Fight on Liquor.

Galesburg, Ill., Sept. 17.—[Special.]—The central Illinois Methodist conference was stirred this afternoon by the assertion of E. Deets Picket of Topeka, Kas., research secretary, that he believes the Methodist church can kill the liquor traffic if it will.

"One million men were arrested last year for drunkenness," he said, "and what is the Methodist church doing to suppress the traffic? Saloons are fortifying themselves for the fight by introducing beer into homes and getting women and children to drink and securing hostages from generations yet unborn, but the church remains inactive."

* *

Harvey Women Plan Club.

A movement was started yesterday by sixty women of Harvey to organize a woman's club there. A meeting held at the residence of Mrs. Annie Bostaph, 122 East One Hundred and Fifty-fifth street, was addressed by Mrs. Sherman Booth. The women expect to form a civics department of the club, which will take up the question of securing a park and playground. A committee consisting of Mrs. Ione Cady and Mrs. James Baker was appointed to take up the park matter.

* *

Field Fund Committee to Meet.

Methods of appealing to the public for funds for the proposed memorial to Eugene Field will be discussed at a meeting of the memorial committee which will probably be called for tomorrow. Charles G. Dawes, treasurer, has not made public the progress of the fund. Slason Thompson said he thought the publication of the subscriptions might prove injudicious.

* *

Start Tuberculosis Hospital.

The corner stone of the Sanitarium for Advanced Cases of Tuberculosis will be laid at Fiftieth and Belmont avenues on Sunday, Oct. 19. The institution is erected by the Jewish Consumptives' Relief society. It will be one of the most thoroughly equipped hospitals in the world, devoted to the study and eradication of consumption.

* *

Church to Resume Services.

Services in the Kenwood Evangelical church, Greenwood avenue and Forty-sixth street, will be resumed on Sunday after a recess during the summer months. The church auditorium was extensively altered and a new organ was installed. The Rev. A. J. McCartney has returned from a vacation in California.

Clubs and Societies in Session Here Today.

Altrui club banquet.....Jefferson Park Congregational church
Chicago Dressmakers' club styles convention.....Auditorium hotel
Chicago Theosophical society (8 p. m.).....116 South Michigan avenue
Eighth Illinois Veteran Cavalry association.....Memorial hall
International refrigeration congress.....Hotel La Salle
Woman's City club (3:30 p. m.).....116 South Michigan avenue

Notes and News of Chicago Societies.

THE Illinois State Dental society will celebrate its fiftieth anniversary at the Hotel La Salle next March. There will be an international clinical congress and jubilee. The meeting will last over a period of four days and it is planned to make it the greatest celebration the society has ever held.

Eaco club will give a dancing party Saturday evening at Holstein park refectory.

The monthly meeting of the Prescott Alumnæ association will be held tomorrow evening at the Prescott assembly hall.

The Illinois Woman's Press association will hold its monthly business meeting tomorrow evening at the Hotel La Salle. A directors' meeting will precede at 7:20 o'clock. A new chairman will be elected for the committee on by-laws and memorial action will be taken for Miss Mary Eleanor O'Donnell.

Miss Margaret Moeller will be hostess to the members of the Beta Phi Delta sorority at her residence, 804 Oakley boulevard, on Saturday.

The Interstate Round Table club had its first luncheon and formal meeting of this season at the Hotel La Salle yesterday. Justice James F. Minturn of the Supreme court of New Jersey and Philip Bregstone, judge of the Probate court of that state, were guests. The latter spoke on "The Business Man of Today."

The Visitation Alumnæ auxiliary will hold a harvest lawn party at the residence of Mr. and Mrs. E. H. McCann, 915 Washington street, Evanston, next Tuesday evening. There will be dancing and other amusements. Mrs. M. J. Geary will be general chairman.

The board of directors of St. Mary's Settlement of the Catholic Woman's league will hold a meeting tomorrow of the young women who are to assist on tag day. The meeting will be held at the Hotel La Salle. Tag day is to be Oct. 13.

The South Side W. C. T. U. held a meeting yesterday and elected delegates to the county convention of the W. C. T. U., which will be held in the Woman's temple on Sept. 25 and 26. Among the delegates will be Mrs. Alice Kellogg, Mrs. Charles Bohnett, Mrs. George W. La Gard and Mrs. Emma Gillette.

* *

French Commissioners Here.

The French commissioners to the Panama-Pacific exposition arrived in Chicago yesterday morning. They registered at the Blackstone hotel, where they will be guests during their stay in Chicago. The members of the party are M. Gaston de Pellerin de Latouche, a Paris banker and an administrator of the Compagnie Generale Transatlantique, operating what are known as the French line of steamers; Alfred Savy, a government architect; G. Roger Sandoz, and Albert Thomas. The latter is chairman of the commission.

* *

Army and Navy Men Meet.

Members of the Army and Navy club of Chicago attended a luncheon given by the club at the Hotel La Salle yesterday. The officers have outlined a plan of action that the club will follow during the next year. Dr. J. W. Gregg, secretary, said a luncheon will be held at the temporary headquarters in the Hotel La Salle every day, and a prominent speaker will address the members once a week.

"Shops You Ought to Know"

Designed to Place Before the Public the Merchandise, Craftsmanship and Special Service Offered by the Exclusive Shops and Specialty Stores Not Usually Advertised.

CENTRAL.

ANDIRONS, FIREPLACES, AND MANTELS.

ANDIRONS AND FIREPLACE EQUIPMENT. MOST COMPLETE showing of exclusive fireplace furnishings in the West. Lamps, Marbles, Porcelains, and other decorative objects for the home. WILLIAM H. HOOPS AND COMPANY, 531 WABASH-AV., SOUTH.

ANDIRONS AND FIREPLACE FURNISHINGS that are rich, unique, and correct in design and finish. Let us suggest something for your home from our complete stock of mantels and fireplace furnishings. Wm. H. Jackson Company, 902 S. Michigan-blvd. "Established 1827."

ART GOODS AND PICTURES.

ART LEATHER TABLE COVERS AND PILLOWS direct from maker, $2.50 and more. Designs promptly executed in our studio. Modern Art Novelty Co., 59 E. Van Buren-st.

BRYDEN ART GALLERIES—Paintings, Engravings, and Prints. Artistic framing. One-third saved. 128 S. Wabash-av. Central 5680.

CHRISTMAS IS COMING—GET READY. Post Cards, Greeting Cards, Calendars, etc., for hand coloring. THE DRYSDALE CO., 830 Republic Bldg.

DAINTY MOTTOES and hand colored pictures—framed and plain. Join our music club. NOVELTY ART SHOP, 209 S. State-st.

PICTURE FRAMING—Moderate prices. Water colors, colored photogravures. Fr. pic., 1-8 to ¼ off. A. H. Abbott & Co., 127 N. Wabash-av. opp. Field's.

ARTISTS' AND PHOTO SUPPLIES.

ARTISTS' AND DRAWING MATERIAL. Clearing sale of white china. Prices reduced 1-3 to ½. A. H. Abbott & Co., 127 N. Wabash-av. opp. Field's.

BOOKS.

BOOK AND ART EXCHANGE—804, 81 E. Madison-st. Home of cheerful optimistic literature. Attractive gift, novelties, and cards.

FLEMING H. REVELL CO., Publishers and Book Sellers. Religious books of all kinds and in great variety. 125 N. Wabash-av.

SCHOOL BOOKS—New and second hand for all schools; largest stock, lowest prices. Hall & McCreary, 450 S. Wabash-av., near Auditorium.

BOOTS AND SHOES.

PERFECTLY FITTED SHOES only can remedy your foot troubles. Larson Plaster Cast Shoes—made for your individual feet just as they are. MARTIN LARSON, 360 W. Madison-st.

CARPETS, RUGS, DRAPERIES.

NAVAJO INDIAN RUGS at prices about one-half of what they are regularly sold. Muir & Co., 58 E. Congress-st.

CORSETS AND BRASSIERES.

A SPIRELLA CORSET guarantees a graceful figure. Our new fall styles ready for inspection. Fitting at your residence if desired. Phone Randolph 7345. SPIRELLA CORSET SHOP, Room 623, 109 N. State-st.

BETTER DRESSED WOMEN wear Dunlay Brassieres. No tight lined appearance. Will not raise the bust while in a sitting position. Write for circular. 1409 Masonic Temple, Chicago.

CORINNE FRENCH SHOP. CORSET COMFORT. IN OUR NEW FALL MODELS AT $5. 480 Republic Bldg., 209 S. State-st. Harr. 8321.

MME. DURHEIM will give you CORSET SATISFACTION. Made to your measure $6. Best materials. 1704 Masonic Temple. Central 3302.

NUBONE FRONT AND BACK LACE CORSETS. With "Steel Wire Stays." Fit guaranteed. Harr. 1408. NUBONE CORSET SHOP, 1020 Republic Bldg.

CENTRAL.

CONFECTIONERY.

AT SPOEHR'S—Cream Walnuts—Special 40c lb. Soft, creamy, vanilla and maple flavors, combined with walnut halves. The "Club Teas" from 3 to 6 in the balcony—always temptingly delicious. STEWART BLDG., STATE & WASHINGTON.

YOU CANNOT BUY AT ANY TIME, AT ANY PLACE, OR AT ANY PRICE more pure, delicious, or wholesome candies than MARTHA WASHINGTON CANDIES. Chocolates, Bon-Bons, and Caramels, 50c the full sixteen ounces.
51 E. ADAMS. 31 W. WASHINGTON.
1016 WILSON-AV. 71 HUBBARD-PL.

CLOAKS, SUITS, AND DRESSES.

DISCONTINUED COAT SAMPLES. These coats are selling regularly everywhere from $15 to $20. Our price to you $10. MERCANTILE COAT AND SUIT HOUSE. Send for catalogue. 306 W. Adams, 2d floor.

SKIRTS MADE of your own materials. Two fittings; latest styles; $4 to $15. WILSON, 106 N. State-st.

STRICTLY MAN TAILORED SUITS. Exquisite chiffon broadcloth suits in all the shades for colors. Almost any State street store will ask you $45 for such a suit. OUR SYSTEM OF RETAILING BRINGS THE PRICE TO YOU DOWN TO $28.50.

King Kelly's Sample Cloaks, Suits, Dresses, 5th floor Mentor Bldg., State and Monroe-sts.

WE ARE SHOWING SUITS and coats at $15.00, $25.00, $32.50, $35.00, and $40.00. The styles are exclusive and the coats in the choicest materials, some of which will soon be scarce.

A FEW SPECIALS in mannish tailored suits, all the popular materials and colors, at $15.00.

SPORT COATS—In college styles for young women, clever new modes, new patterns and weaves. Very interesting garments at $9.75.

FUR COATS at a 25% discount now.

THE CHARLES CO., 7th floor North American Bldg.

$30 COATS for $20—CHINCHILLA. THESE WILL BE THE POPULAR COATS FOR ALL SMARTLY DRESSED WOMEN THIS FALL. FULL SILK LINED AND VELVET TRIMMED.

OUR RETAILING SYSTEM PUTS A SURPRISINGLY LOW PRICE ON THESE GARMENTS. The price to you is just $18.50.

King Kelly Co.'s Sample Cloaks, Suits, Dresses, 8th floor Mentor Bldg., State and Monroe-sts.

CUT FLOWERS AND PLANTS.

CARNATIONS, 2 doz. for 25c; ROSES, 25c per dozen. This is first class stock, with stems 4 to 8 inches long. Can be delivered by parcel post at an additional cost of 10c. A. LANGE, Florist, 25 E. Madison-st. Central 5777.

DEFORMITY APPLIANCES.

BRACES—We manufacture braces of all kinds for the deformed and lame. Send for catalog "D," or call. Expert attendants. SHARP & SMITH, 103 N. Wabash.

SEELEY'S NEW SPERMATIC SHIELD TRUSS—Latest, advanced feature, 40 years unequaled experience. THE ORIGINAL E. B. SEELEY, Room 310, 140 N. Dearborn-st.

SICK ROOM SUPPLIES—Drugs, surgical instruments, trusses, supporters, artificial limbs, invalid chairs for sale or rent. BRAUX-GREENE & CO., 171-175 N. Wabash-av.

WE MAKE TRUSSES. Abdominal supporters, elastic stockings. Reasonable prices. Economical Invalid Supply Co., 56 W. Randolph.

DRESSMAKERS' SUPPLIES.

ACME MFG. CO., 120 S. State-st., 6th floor. Prize lasting; buttons covered; hemstitching, tucking, etc.; quick service; low prices.

CENTRAL.

ELECTRICAL GOODS.

JENKS' ELECTRIC LANTERN for railroads, autos, everybody. For particulars call or write Room 6, 3 N. Clark-st., Chicago.

EMBROIDERY, LACES, WAISTS.

BEAUTIFUL DESIGNS in Bed Spreads and 72 in. Lunch Patterns. Hand Embroidery, Hemstitching. F. W. Wood & Co., 116 N. State, opp. Field's.

BUTTON COVERING, dress plaiting, hemstitching, tucking, etc. BUTLER PLEATING CO., 166 N. State-st., 4th floor, opp. Masonic Temple.

CHILDREN'S AND MISSES' FROCKS, blouses, to order. Smocking, monograms; gowns remodeled. 15 E. Washington. Room 711. NEEDLECRAFT SHOP.

COME IN and have your towels stamped for 90c per dozen. Special line of new, crisp, perforated patterns at 10c each. CATWAY ART EMBROIDERY CO., 4th Floor, 131 N. Wabash. bet. Randolph and Washington.

EMBROIDERY and the new buttons now so much in demand. Cheapest and best at MADISON EMBROIDERY CO., 175 N. State-st.

GROCERIES AND MEATS.

FREE TRIAL SAMPLE of the best Japan Tea grown sent for 10c in stamps. Direct from the garden and guaranteed the finest tea you can buy. $1.00 the pound. THE BESTEA CO., 6 E. Lake-st. Fine sample teas, 4 lbs., $1.00.

GOWNS AND ROBES.

OUR RECEPTION COATS, gowns, and waists are identified at social occasions as the smartest. Prices within reason. Florence R. Beaudry, 613 Venetian Bldg.

THE COMBINED EFFORTS of this shop are directed solely toward one idea. COMPLETE SATISFACTION TO YOU. BENSON & CO., Suite 603, 5 No. Wabash.

HATS AND CAPS.

ANOTHER "AMES SPECIAL." "TRUE BLUE," WITH VELVET BAND, $3 & $3 AMES HAT CO., 35 W. MADISON-ST.

HAIR DRESSING.

A FEW APPLICATIONS OF URICO GRAY HAIR RESTORER will restore your gray and faded hair to its original color. Is not a dye—as clear as spring water. Write for descriptive booklet. Sold by all reliable dealers for $1, or by the makers, F. URRY CO., 181 M. Wabash-av., near Randolph.

ARVIDA HAIR GOODS. Superior weft, new and improved method. Don't come apart. Absolutely sanitary. ARVIDA SPECIALTY CO., 177 N. State.

A POLITE SANITARY HAIRDRESSING SHOP. Hair and facial treatments. M. DAVIS, 3D FLOOR, AUDITORIUM BLDG.

JULIET LEE Method of Scalp Treatment, Manicuring. KANEY & DUNHAM, 120 S. State-st., Room 23. Phone Central 2882.

PERMANENTLY GRAY HAIR restored to its natural color in "Le Restaurateur." Results guaranteed. 410 Mailers Bldg. Rand. 3697.

THE LAYTON SYSTEM OF HAIR CULTURE has demonstrated that hair will grow again, even after years of disturbing conditions; trial treatment free. 1104 Republic Bldg. Phone Harrison 5144.

CENTRAL.

HAIR GOODS.

ARTISTIC FEATHERWEIGHT WIGS AND TOUPEES. Experts in hair coloring and hairdressing. Maison Rudolph, 520 No. Amer. Bldg.

CARRELLA GRAY HAIR RESTORER restores gray and faded hair to its natural color. Easy to apply. Guaranteed harmless. CARRELLA M. MOODY, 15 N. Washington-st.

FIRST QUALITY HAIR GOODS. Transformations, switches, etc., made to order. Mrs. Gervaise Graham, Venetian Bldg., 15 E. Washington-st.

ONLY THE FINEST FRENCH HAIR used in the manufacture of our wigs, toupees, and transformations. Fit and satisfaction guaranteed. J. CREST, 2d floor, McVicker's Theater Bldg.

SALE ON SWITCHES—Bring your old switches and get an allowance. Auditorium Bldg. Hair Store, 437 S. Wabash-av.

SWITCH—Send sample of your hair and $2 and receive a beautiful 26 in. natural wavy $5 switch. Mrs. A. D. Baker, 30 S. State-st., Room 112.

HOUSEHOLD APPLIANCES.

A MARVELOUS SUCCESS in growing plants in the house—"ILLINOIS" SELF-WATERING FLOWER BOXES. Catalogue free. ILLINOIS FLOWER BOX CO., 180 N. Dearborn-st. Phone Central 5620.

ELECTRIC LIGHTING FIXTURES. See our art pottery and white porcelain fixtures for direct or indirect lighting. Artistic and beautiful, original designs. RUSH BROS. CO., 136 W. Lake-st. Second floor. Phone Franklin 8147.

IN THE BUSINESS OF HOUSEKEEPING a woman needs a good sewing machine. Drophead machines, $16 up. THE NEW HOME SEWING MACHINE CO., 427 S. Wabash-av., near Van Buren.

JEWEL SUCTION CLEANERS—Hand and electric, clean anything, everything, $11.50 up. Jewel Sales Co., 1812 S. Amer. Bldg. Rand. 5047.

SEE OUR COMPLETE LINE OF ELECTRIC Irons and Toasters. Heavy nickel plated, from $2.35 to $5.00. La Salle Light Store, 134-6 No. La Salle.

THE TUB-ALE WARDROBE for closets. The only washable wardrobe made. Dustproof, compact; weighs but 8 lbs. Takes little room. Holds 10 gowns or 10 hats. Ask to see it. 890 N. American Bldg. Randolph 5366.

THE SUBMARINE WATER HEATER gives hot water, any room, any time, anywhere. Quickest, easiest, cheapest. IRAJ. O'MALLEY CO., 79 W. Lake-st.

THE DUNTLEY PNEUMATIC SWEEPER takes all the dirt out. It doesn't rub it in; $9.75. Rand. 4196. 400 No. American Bldg.

WHEREVER THERE IS GAS our Gas Iron will save you money; $3.50 quality, $1.85 complete. Davidson Gas and Elec. Fix. Co., 138 W. Lake-st.

YOU DEMAND PURE WATER at your office. Why not at home? The Monarch Germ Proof Filter costs but $7, installed. Phone Central 1737 or send for booklet. EVERSON CO., 70 W. Lake-st.

JEWELRY AND SILVERWARE.

A. THALHOFER & SON, Jewelers. Official R. R. Watch Inspectors. Fine watch specialists for over 35 years. 104 W. VAN BUREN-ST.

ALL SILVERWARE AND METAL ORNAMENTS should be plated or refinished now. The Handy Plating Shop knows how. 800 S. Wabash-av.

BUY A DIAMOND—50c a week; ¼ carat, blue white stones, $20. Olsen & Eban, 4th floor, 209 S. State-st.

FOUNDED 1867. FOR FORTY-SIX YEARS selling the highest class jewelry for the lowest possible price. The most complete stock of diamonds, rings, watches and high grade jewelry to be found. Send for illustrated catalogue. EDWARD KIRCHBERG, 123 N. State-st., opp. Marshall Field's.

CENTRAL.

JEWELRY AND SILVERWARE.

OFFICIAL COLLEGE FRATERNITY JEWELRY, BADGES, PINS, NOVELTIES. CENTRAL 6522. J. F. NEWMAN, 31 N. STATE ST.

SPECIAL! ¼ CARAT BLUE WHITE PERFECT DIAMONDS. Set in 14 k. solid gold mountings, $19.00 complete. Usual retail price $30.00. B. V. PEPPERMAN & CO., Diamond Importers, 9th floor No. American Bldg., 36 S. State-st.

SPECIAL! ¼ CARAT BLUE WHITE Perfect diamonds. Set in 14 k. solid gold mountings, $19 complete. Usual retail price, $30. B. V. Peperman & Co., Importers, 9th floor, N. Am. Bldg.

SPECIAL: $40 21 JEWEL WATCH, size 16, 20 year case, warranted timekeeper, at $24, on credit. Room 501 Heyworth Bldg.

LADIES' TAILOR MADE SUITS.

AUSTRIAN REP AND MEN'S WEAR SERGES from $25 up. Jackson Suit & Skirt Co., Parlor floor, Wellington hotel, Jackson and Wabash.

BROADCLOTH SUITS, ALL COLORS. Skipper satin lined, $30. Satisfaction guaranteed. Princess Ladies' Tailors, Room 43, 166 N. State-st.

CALL ON US AND SAVE $10. Our $25 made to measure suits are wonderful values. You cannot duplicate the fit, tailoring, and material elsewhere for $35. IMPORTED BROADCLOTH SUITS, $30. When you furnish material we charge only $10. CONGRESS LADIES' TAILORS, 12th Floor, North American Bldg., State and Monroe.

EXTRA SPECIAL FOR SEPTEMBER—$50 and $60 Suits for $35. FREE WITH EVERY SUIT ORDERED. Your choice of a $5 made to your measure corset, a silk messaline skirt, or skirt of same material as suit. A complete line of fall and winter woolens to select from. UNITY LADIES' TAILORS, 502 Republic Bldg., State and Adams. Har. 1613.

LADIES' SUITS FROM $30 UP. Made from the season's latest imported and domestic fabrics. Satisfaction guaranteed. BLANCHE, 118 N. State, opposite Field's.

OUR $65 SUITS—Special this month only $45. Latest styles and materials. Redfern, Ladies' Tailors, 901 Mailers Bldg., 5 S. Wabash.

SEPTEMBER SALE—400 values, imported and domestic materials made in smart street and business suits, $35 up. Satisfaction guaranteed. G. Witos, 118 N. State-st.

$65 BROADCLOTH COAT OR SUIT, $35. Personal supervision over every garment made. Fit, style, and workmanship guaranteed. S. KARPEL, 1615 Masonic Temple. Central 6288.

MEN'S TAILOR MADE SUITS.

A. NEUMAN—Builder of tidy togs for tidy men. All suits made with extra pair of trousers, $20 up. 16 N. Dearborn-st.

GOOD DRESSERS will appreciate the fall styles we are showing. Suits, $35-$40. PECK & BEHRENS, 122 N. Dearborn-st.

QUALITY CONSIDERED—Our prices are the lowest. Suits and overcoats $20-$35. M. M. FISHMAN CO., 127 W. Randolph-st.

R. A. CLOTHES—Tailored to order, are distinctive and fit faultlessly. One hundred cents value for every dollar you spend with us. Get your fall hat FREE. Rosenthal Allen Tailoring Co., 7 E. Jackson-blvd.

SCHWARZ BROS.—Conservative high class tailoring for the better dressed man. Unusually attractive fall styles now ready for your inspection. 406-409 Strauss Bldg., Clark and Madison.

SERVICEABLE CLOTHES—Up to the minute in style and popular prices. We have the goods. We can fit you or will keep the clothes; $20.00 and up. MURPHY BROS., Tailors, 166 W. Jackson-blvd.

THE BEST POSSIBLE PRICE always for the best hand tailored clothes made. Fall styles ready now. Charge accounts solicited. MISENER BROS., 306 Lakeside Bldg., 202 S. Clark-st., cor. Adams.

CENTRAL.

MUSIC AND INSTRUMENTS.

"The more I see of old torn sheets, the better satisfied I am with Gambleized music." All leaves connected, they turn easily and lie flat. Gamble Hinged Music Co., 67 E. Van Buren-st.

WE WILL RENT you a Phonograph and allow the rent if you decide to purchase. James I. Lyons, 26 W. Lake-st., near State. Cent. 3507.

MILLINERY.

A BEAUTIFUL SELECTION of French Model Hats; Regular $10 values, this week $5. Mrs. B. Negrescou, 8th floor North Amer. Bldg.

A VERY EXCLUSIVE SELECTION of all that is latest in Fall Millinery. THE PATTERN HAT SHOP, 504 Republic Bldg.

EXCLUSIVE MILLINERY—Styles for all occasions. Splendid variety at moderate prices. Esther E. Wright, Suite 201, 116 S. Michigan-av.

NEW FALL MILLINERY—Many of the latest models at very attractive prices. MRS. E. JUDD, 130 No. State-st.

NEW YORK PATTERN HATS, $5 and $8; easily worth $10 to $20. Wholesale prices. Call—convince yourself. 148 N. Wabash-av., 2d floor.

THE CHARMING ELEGANCE of GIBSON-SOHN hats is surprising. The name costs you nothing. 22 Mentor Bldg., State and Monroe.

YOUR LAST YEAR'S HATS made into the latest fall models. New hats to order. M. E. CRANE, 1816 Heyworth Bldg., 29 E. Madison.

OPTICAL GOODS.

EYES examined without drops. Glasses fitted $1 to $7. Satisfaction guaranteed. Berg Optical Co., 7th flr., 14 W. Washington-st. Hours, 1-5.

QUICK AND SATISFACTORY repair work on glasses. Phone Harrison 6679. Will call for and deliver in the loop. MURR, Optician, 314 Republic Bldg.

SPECIAL SPECTACLE SALE—"Shur-Ons," $3.50 to $5. DR. F. O. CARTER, 120 S. State. SEVENTEEN YEARS ON STATE-ST.

PRINTING AND STATIONERY.

IF YOU NEED printing plates of any kind, phone Franklin 3856. Best work; lowest price. WASHINGTON ART SHOP, 312 W. Madison-st.

WEDDING INVITATIONS—Specializing this feature 30 years. Our imprint guarantees quality and style. Dunwell & Ford, 114 S. Wabash-av.

Have You a Maid?

By "Pete" Gurwit.

Economical Housekeeping.

By Jane Eddington.

Pear Jam, Etc.

THE food and cookery news of the world contains many an entertaining item. There is no question but what the English are the jam makers of the world, and the following recipes taken from "Food and Cookery and the Catering Woman" for July are timely:

PEAR JAM—"Peel, halve, and slice thinly good cooking pears, from which some, if not all, the core may be removed. Weigh the fruit and allow three-fourths of a pound of loaf sugar to each pound of pears. Put the sugar in a preserving pan with half a pint of water to about six pounds of sugar, let it dissolve gradually, then boil for ten minutes, and skim. Now put in the prepared fruit, together with a small stick of cinnamon and two or three cloves or a lemon rind to flavor. Boil rather fast for about an hour, skim well, and remove the flavoring, then turn into jam pots, and cover. The product should, if good cooking pears are used, be smooth, though not actually pulpy, clear, and of bright amber color. This jam will keep good for a year."

BANANA JAM—"Required: Six pounds of bananas, five pounds of loaf sugar, two pounds of juicy pears, and the juice of three lemons. Cut the peeled bananas into small dice and weigh them. Put into the preserving pan the lemon juice, the pears (peeled and cut up), and gradually the bananas and the sugar; stir gently, skim well, and boil for one hour. Pour into hot jars."

At one of the largest and perhaps the most famous vegetarian restaurants in London, in connection with which is a cooking school, a country home, lecture courses, etc., Shyam Shanker, late private secretary to the maharajah of Jhalawar, lecturing, "stated that the caste system in India was built up on a diet system. The highest castes were ordered to eat fresh fruits and fresh milk with its products, thus to develop their 'pure' nature; but it was realized that warriors would be required, so another caste was allowed to feed on fresh flesh and other foods which would cause them to have passions and a desire for glory and pomp. The lowest caste of all might eat 'stale, flat foods' which suited the 'dark' nature. Onions were conducive to darkness."

In our own country, those who know most about food values are stanch defenders of margarine, so it is interesting to find that the editor of the above mentioned journal, one of the great food experts of the world, indorses this butter substitute. An article on the subject begins:

"The popularity of butter substitutes has increased enormously of late years, not only among those classes to whom the price of fresh butter is somewhat prohibitive but also in the kitchens of the wealthy, where the purity of the commodity has caused it to be very generally recognized as a wholesome alternative to the real article for all ordinary cooking purposes. . . .

"There can be no doubt at all as to the high value of margarine as a food. According to French official reports, artificial butter goes much further as a food than the genuine article, and forms a perfectly wholesome dietetic material. Indeed, the Parisian octroi (custom) officials have so far recognized the efficiency of the substitute as to impose on it the same duties which are chargeable on ordinary butter.

"Nowadays a 'mixture' at from 7 pence to 9 pence (14 to 18 cents) the pound can more than hold its own against butter at 10 pence or 1 shilling (24 cents), even for table purposes, while in pastry, puddings, etc., the cheaper kinds are quite as good as butter and half the cost.

"An amusing illustration of the unreasoning prejudice fostered at one time against margarine was afforded before the so-called margarine act of 1887, when both butter and margarine were sold together to the general public under the name of the more expensive product. In those days margarine found a ready sale as 'fresh butter' at twice the price it was worth, and it was not until after the passing of the act that any differentiation was made between true butter and butter substitutes.

"The 'snob' instict in the public consumer then came to the front, and for a period margarine fell into disfavor, especially among the laboring classes, to whom cheap and wholesome fat foods are partially essential. . . . The practical common sense of the consumer is reasserting itself (now)."

Marion Harland's Helping Hand.

By Marion Harland

Vinegar Pie.

ONE egg, one heaping tablespoon flour, one teacup sugar, one cup cold water, one tablespoon vinegar, nutmeg to taste; beat egg, add sugar and flour to egg, beating hard; add other ingredients; bake in open crust. Add meringue if you choose.—Request of O. H.

Rhubarb Conserve.

Cut the rhubarb into inch lengths; allow a pound of sugar to each pound of rhubarb; cover rhubarb with sugar, stand overnight; in the morning drain off sugar and boil it, stirring often. Lay in rhubarb and simmer for twenty minutes, remove and spread on platters in sunshine and boil sirup until thick. To seven pounds sugar put juice of three lemons before taking sirup from fire. Pack rhubarb in jars, fill to overflowing with boiling sirup, seal at once.

College of Dentistry.

With reference to information regarding the college of dentistry in the west, I wish to state there is such an institution in Denver, Colo. I can't think of the name or address, but if "A Subscriber," who inquired, wishes it, I can find out. MRS. W. J. H.

Delighted with Camera.

May I ask you to put somewhere in the Corner the fact that my son received the camera that Mrs. M. C. was generous enough to send to him? I wrote acknowledging the receipt of it, but the letter has been returned from the postoffice with "By having your mail addressed to street and number you will facilitate delivery and save delay." I am sorry but I had no street address given to me, or I should have written it on the envelope of the letter. My son is delighted with it. MRS. G. R. W.

Any Native Citizen Eligible.

"Has either a Hebrew or a Roman Catholic ever been made the president of the United States? Is there anything in the constitution to forbid it? EVERARD J."

No. There is nothing in the constitution to prevent the election of either, provided he be a native of the United States and 35 years old.

Cleaning White Flannel.

"Can you tell me what will clean white flannel trousers? WALTER S. P."

A woman whose boys luxuriate in "flannels" all summer long tells me of her plan of washing their trousers and shirts: "I shut myself up in the bathroom with the flannels and give all my energies and two hours of the precious Monday morning to the self-imposed task. I run the hot water into the tub, plunge the garments into the steaming flood; soap them well with 'ripe' and rare white soap (always the best quality), and rub them on the washboard until every part has been treated. Next I put them through my own wringer kept for the express purpose, rush them through two clean hot rinsing waters, wring out the wet with my hands, and hang up to dry. When they are half dry they are hung in the sunny sitting room, near an open window, and I stretch them faithfully every ten minutes. 'Lots of trouble?' Yes! But my boys wear their all-wools 'in gladness and singleness of heart.' One more thing! Never wash flannels in water in which cotton or linens have been washed. There is always fine lint afloat in it that will be taken up by the flannels, making them hard and liable to shrink." I give the story for what it is worth. I know that the process has been a success in one case. Another mother soaks her all wool flannels in cold water and then washes them in tepid suds. She soaks them just half an hour. I wish practical housewives conversant with laundry work would compare experiences upon this matter of washing fine flannels and give the Corner the benefit of the discussion.

Relationship of Ambassadors.

"It is rather a noteworthy coincidence that two of the foreign ambassadors appointed by President Woodrow Wilson bear the name of Page. I am credibly informed that they are blood relatives and both are likewise near relatives of the president; furthermore, that he and they were all born in Virginia. Doesn't this smack somewhat of nepotism? Yet we are told that our new president has strict scruples upon the subject of nepotism. Can you throw any light upon the matter? "EGBERT H."

While it is true that President Wilson and Thomas Nelson Page, our minister to Italy, were born in Virginia, there is no blood relationship between them. Mr. Wilson was born in Staunton, in what was then known as the "Valley of Virginia." Thomas Nelson Page is a native of Hanover county, near Richmond, in the tidewater section of old Virginia. Walter Hines Page, the minister to the court of St. James, is a native of North Carolina. If there be any relationship between the two ambassadors, it is not close. Both are likely to represent their government honorably and ably. It is evident from the above simple statement of facts that the question of nepotism does not enter into the consideration of the case submitted to us.

Laura Jean Libbey's Advice

By Laura Jean Libbey

Ignoring the Future.

[Copyright: 1913: By Laura Jean Libbey.]

The number of letters received daily from correspondents who wish to be answered through the columns of "The Tribune" is so large in comparison with the space allotted to those answers that there is necessarily some delay in replying to many of the questions asked of Miss Libbey.

If you wish a prompt reply inclose in your letter a stamped, addressed envelope.

MANY a young girl has come to grief by accepting the escort of a young man of whom she knows little or nothing. He is liable to be a young man with a temper and without proper respect for young women. The thoughtless girl who does not look ahead never thinks of providing herself with car fare home should occasion require it. She is a sadder and wiser girl if she happens to have an escort who is of surly temper which flies off at a tangent at perhaps some careless little jest which she has uttered that has offended him. He sulks the rest of the evening, not even speaking to her until she is at her own door. Or he may be one of those most despicable creatures, a male flirt, a will o' the wisp who is attracted to every pretty face that crosses his path, ignoring his present company by his side, causing her mortification and heartache.

The girl who thinks more of a good time than of the future may be careless as to whom she dances with at picnic or ball. A young man may have speaking acquaintance with a score of young men whom he knows only by name, showing no discretion in introducing them to the girl who has accompanied him. If she is the partner in the waltz of half a dozen of these by-by-nights, as they have been called, and hears later on that she has been slandered by being lightly spoken of by them, the fault lies at her own door.

A sullied name will follow a girl down the vale of years. It is all the more pitiful if she is a good girl and whose only fault has been that she was too careless in making acquaintances when she should have looked carefully to discern the right kind of companions.

There would be little or no harm done at picnic or balls if girls danced with girls and young men tripped the light fantastic toe with one another. All places of such amusements should close at 10 o'clock. I love to see girls have a happy time, but they should look to the future always.

Should She Write First?

"Dear Miss Libbey: A short time ago my sister-in-law to be, who lives in a distant city, visited me at my home. On leaving she gave me her address and asked me to write to her. Now is it proper for me to write to her first, or should I wait until she writes to me? Also, is it proper for me to invite her family to visit me before they have invited me to visit them? "PEARL."

Write to your intended sister-in-law. It is very foolish to allow questions of formal etiquette to interfere with kindly feelings toward your intended relations-in-law. It is customary for the bride-to-be to be invited to the home of her intended husband. But if you would like to have them visit you write and ask them to come.

He Smokes Cigarets.

"Dear Miss Libbey: I have been keeping company with a young man two years my junior for over two years. I have promised to be his wife, for I love him dearly. He has not yet given me the engagement ring, as I told him that I did not care for it until just prior to our marriage, or until we had decided on a date. He smokes cigarets, which I think is detestable, and I have told him so. He says he will smoke them, as he will not be dictated to by any girl. He also told me that he drinks, that he started to do so about three months ago. I am heartbroken, for I cannot marry him, as I refuse to marry a man that drinks. Am I doing right in severing my connections with him, or will I live to regret my actions? Kindly advise me quickly. He never touched liquor until just now. Everybody anticipates our wedding in the very near future. "HELEN."

Helen, I do think you would better not marry the man unless he gives up the drink and cigaret habits. With the difference in your ages and this combination of evil habits I am afraid the odds against your happiness would be too great. There are too many nice, desirable young men in the world for a girl to sacrifice her happiness for one without self-respect enough to give up the habits that will eventually wreck his life.

Lillian Russell's Beauty Secrets.

By Lillian Russell

Woman and Superwoman.

[Copyright: 1913: By Lillian Russell.]

If you prefer to have your question answered by individual letter please send stamped envelope.

PERHAPS in ten years, or it may be twenty, the title of this article—and it is one that I then want to lay claim to—will be justified to all people.

For, unlike the man and superman of the great German philosopher, Neitsche, centuries will not be required by evolution in working out a contrast sufficiently great to form judgment.

Enormous educational advantages are now enjoyed by women, and it is but a question of a short time when culture and refinement will rest in their hands.

The German philosopher said that the man of the future will regard the man of today as a jest—that is, he will be unable to comprehend the limitations placed upon intelligence.

What then will the woman of the near future think of the woman of today when once the free and unrestrained exercise of woman's intelligence is universal?

From the standpoint of the woman, we do not need to wait for the woman of the future and we have proof of it on many occasions. Let a gathering of women look at some old prints, of women attired in hoopskirts, seated in straight back chairs (because to sit otherwise was undignified), and they will have many a good laugh at them.

But rest assured, while laughing at our sisters of fifty years ago, that the woman of fifty years hence will have as hearty a laugh as they look at the photographs or the moving pictures of the women of today.

All movements for good in the world attain velocity gradually. The greater the movement the greater the velocity. The larger the movement the faster it grows. It is like a snowball rolling down hill, gathering, gathering all the time.

Within the last decade women of the world have recognized their rights, and they are not content with being deprived of exercising all the rights of their sphere.

The women, in fact, have become thorough with their learning—whether it be of domestic science, of motherhood, or of how to juggle a new hat, or play cards, or learn turkey trotting. This is a wide range, it is admitted, but it is cited simply to show that the woman of today is not content with prescribed learning—she must study in tabloid class form those things she wants to acquire. It is not a great step to the conclusion of this topic. Where so much study is in force so much intelligence is applied. Active intelligence will move the world.

Women will do more to solve the heavier problems of the world in the next two score years than ever has been accomplished by man in the history of the world.

And if any argument is needed to clinch this assertion, it may be cited that it is the thinking woman who will mother the dwelling place of all earthly intelligence of the future. The credit of man belongs to her.

Remember, then, you women, what a tremendous responsibility rests upon you. The future belongs to woman—shape it!

* *

Lillian Russell's Answers.

A READER: If you will send me a stamped, addressed envelope I shall send you a formula for hair tonic and shampoo for excessively oily hair. I shall also send you a formula for an astringent lotion which will close the pores and remedy an oily complexion.

WILLIAM R. A.: If you will send me a stamped, addressed envelope I shall send you a formula for a hair tonic with instructions for scalp massage. This will help to make your hair grow and will also make it fluffy.

SANTA MARIA AND PINTA ARE DAMAGED BY ACCIDENT.

Series of Mishaps Results in Damage Being Done to Vessels at Docks in Detroit.

Detroit, Mich., Sept. 17.—[Special.]—Two of the Columbus vessels which arrived here today, Santa Maria and Pinta, were damaged in being docked. A stiff breeze was blowing when a tug attempted to take both through the Belle Isle bridge at once, but the Pinta scraped the pier and was anchored, while the Santa Maria was towed to the dock.

In docking Santa Maria was banged against the piles and one of the guards torn off. Meanwhile Pinta dragged its anchors until it bumped the Morgan & Wright dock and banged along it, knocking off the paint, until it was picked up.

When the vessel reached the dock it was permitted to swing too close to the flagship, and the yardarms were entangled with the rigging of Santa Maria. One of Pinta's yards was snapped off and fell to the deck. In jerking itself loose from the rigging, it pulled off one of Santa Maria's yards also.

SAYS SPOUSE SPURNS HIS LOVE BUT NOT HIS POCKETBOOK.

Henry J. Hecht Declares Wife Refuses to Live with Him, but Wants Him to Support Her.

Although refusing to live with him, his wife is demanding that he support her, Henry J. Hecht says in a bill for an annulment of his marriage to Mrs. Sva F. Hecht, a widow with three children, filed yesterday in the Circuit court.

Hecht is a widower with a son. Mrs. Hecht refused to live with him, and only called at his residence, 5744 Windsor avenue, once, which was last Saturday, he says. On that occasion she demanded money, and struck him three times when he refused to support her unless she lives with him.

Cruelty and non-support are charged in a bill or separate maintenance filed by Mrs. Anna Edelberg against Philip Edelberg in the Circuit court. Edelberg is the sole owner of E. Delus & Co., wholesale liquor dealers at 3847 Cottage Grove avenue.

Suit for divorce was filed in the Superior court by Mrs. Margaret Jacobs against Dr. Gustave J. Jacobs of 1526 West Madison street, alleging cruelty.

Judge Sullivan of the Superior court directed Assistant State's Attorney Michael Sullivan to investigate the case of Irving Merinbaum, who is seeking an annulment of his marriage to Mrs. Lillian Elphin. Merinbaum was married at Crown Point, Ind., within one year after his divorce from his first wife, and Mrs. Merinbaum was married to Merinbaum three months after being divorced from Leon Gismore.

DR. SIEGERT'S ANGOSTURA BITTERS, world famous tonic, delicious flavoring, all desserts.—Adv.

FIGHT TO RECOVER GIRL FAILS.

Nellie Snyder Continues to Live with Uncle J. H. Harris at West Harvey.

Mrs. William A. Snyder of 1020 Belmont avenue yesterday failed in her efforts to get her niece, Nellie Snyder, to return to her home. The girl is now with her uncle, J. H. Harris of West Harvey, with whom she went to live several days ago. Mrs. Snyder made an attempt to have Harris and his wife arrested for kidnaping, but was unable to show that she was the legal guardian of the girl.

LENFESTEY HYGIENIC BRAN Muffins Biscuits Bread

Good for you—the old folks and the children. Lenfestey Hygienic Bran is cleaned free from dirt; sweepings and chaff and contains all the natural *laxative* elements of the wheat.

Your body requires just such food—most foods today are *too refined*. You need the rough parts of the bulk. Lenfestey Hygienic Bran supplies this in its best and purest form. Ordinary bran is not intended for home use. Everybody should eat foods made of Lenfestey Hygienic Bran to relieve and avoid constipation. Its use is urged by foremost diet experts.

Away With Constipation Pills

Buy Lenfestey Hygienic Bran at Your Retailer's

If he hasn't it, send 30c for a postpaid package

LENFESTEY MILLING CO., 18 West Kenzie Street Phone Central 3760 Chicago

A MASTER'S DEGREE

MARGARET HILL McCARTER

A story for *men* and *boys; girls* and *women; parents* and *children;* for the *home* and *school.*

It's a clean, wholesome, inspiring book, marked by nobility of thought and earnestness of purpose. A sweet, compelling romance.

AT ALL BOOKSTORES A. C. McCLURG & CO., Publishers

Sir Gilbert Parker, M. P., the eminent novelist-statesman, writes from London: "Sanatogen is to my mind a true food-tonic, feeding the nerves, increasing the energy, and giving fresh vigor to the overworked body and mind."

David Belasco, the eminent dramatic author, writes: "It gives me pleasure to let you know the wonderfully beneficial results I have experienced from the use of your Sanatogen. It has a most invigorating effect upon the nerves, and I heartily recommend it to all who, like myself, are obliged to overwork. After my personal experience I can readily vouch for its recuperating qualities."

Sanatogen stands ready to help YOU to Better Health

WHEREVER men and women are confronted with the problem of sustaining health and strength in the face of physical and nervous exhaustion—the aftermath of overwork, worry or illness—there Sanatogen wins its greatest victories—extending beneficent aid to help multitudes regain new strength, greater vitality, sounder nerves, vigorous digestion and the remarkable benefits conferred by Sanatogen, as told in written tributes from many grateful thousands who took Sanatogen in their time of stress become doubly impressive in the light of endorsements of great medical authorities.

Over 18,000 physicians have written in praise of Sanatogen—praise founded upon actual experiences at the bedside—often in their own families—and following scientific laboratory tests. These authorities vouch that Sanatogen does bring new strength and vitality—that it does truly nourish the blood and cells—carrying needed upbuilding food elements to the tired-out, starving nerves—that it is a remarkable assistant in strengthening and toning the process of digestion and assimilation. In the face of this impressive array of *proven evidence*—can *you* afford not to take Sanatogen?

Write for a Free Copy of "Nerve Health Regained"

If you wish to learn more about Sanatogen before you use it, Write for a copy of this booklet, beautifully illustrated and comprising facts and information of the greatest interest.

Sanatogen is sold by good druggists everywhere, in three sizes, from $1.00

THE BAUER CHEMICAL CO., 32-M, Irving Place, New York

Sanatogen received The Grand Prize at the International Congress of Medicine, London, 1913

CHAS. A. STEVENS & BROS.

Women's, Misses' and Children's Outfitters

Fine Dainty Fichus Special at 50c

Fichus grow in favor as the season advances, as all the new gowns demand the soft fluffy effects which nothing gives so well as this dainty neck accessory. These special models come in three or more styles, are made of fine net, and trimmed with plaitings of self material and shadow lace. Priced at 50c each.

CARSON PIRIE SCOTT & CO

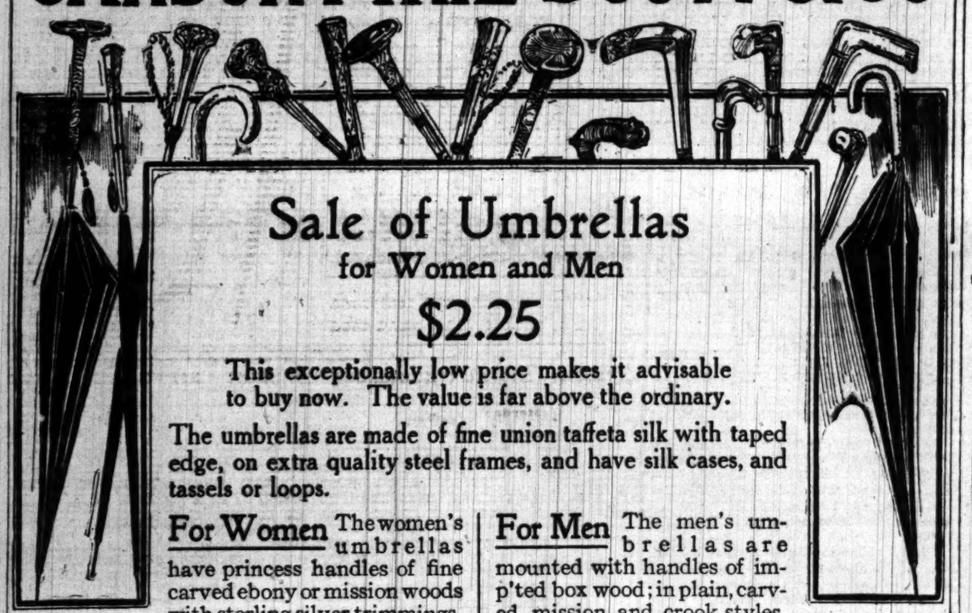

Sale of Umbrellas
for Women and Men

$2.25

This exceptionally low price makes it advisable to buy now. The value is far above the ordinary.

The umbrellas are made of fine union taffeta silk with taped edge, on extra quality steel frames, and have silk cases, and tassels or loops.

For Women The women's umbrellas have princess handles of fine carved ebony or mission woods with sterling silver trimmings.

For Men The men's umbrellas are mounted with handles of imp'ted box wood; in plain, carved, mission and crook styles.

FIRST FLOOR, NORTH ROOM.

F. N. Matthews & Co.

Outfitters to Women

21 East Madison Street
Between State and Wabash

Autumn Frocks
More Than Mere Clothes

The Matthews showing is constituted of garments that give you in every instance the worth of your money.

We do not refer alone to a money's worth that is measured merely by yards of material and hours of work, but a measure that includes

Style, Becomingness, Quality, Service

Do not lose sight of the fact that a garment may be correct in itself and yet lacking utterly in becomingness to the wearer. It may have the quality to insure years of service and still be without style.

Our Price Range From $25 to $125

Summer Apparel Left
$5-$10-$15-$20-$25
Formerly Up to $75 in Value

Smartest Waists in Town at Less Than They Ought to Be

ADVERTISE IN THE TRIBUNE. SUBSCRIBE FOR THE TRIBUNE.

MARSHALL FIELD & CO.
The STORE *for* MEN

A distinctly new departure from what has been is found in the Men's Specialty Clothing Shops:

Iridescent Fabrics in

MEN'S RUBBERIZED RAINCOATS

At $18.00

This English model—in the new iridescent Canton cloth, with its subdued but beautiful changeable colorings—does much to relieve the monotony of the ordinary dull tans and browns.

They are double texture rubberized fabrics, with convertible collar, in ever-changing shades of gray, green, tan and blue.

Fall lines of Men's English Gabardine Storm Coats, $15.00 to $35.00.

MEN'S SPECIALTY CLOTHING SHOPS, SECOND FLOOR

MARSHALL FIELD & CO.
The STORE *for* MEN

The $25 Standard in Our Men's Suits and Overcoats

is set so high, and is adhered to so exactly that we have reached an entirely new level, we believe, in the production of *reliable* clothing. *Second Floor*

These splendid lines are now at their best.

In MANDEL BROTHERS' Foreign Shops—many exclusive old-world novelties

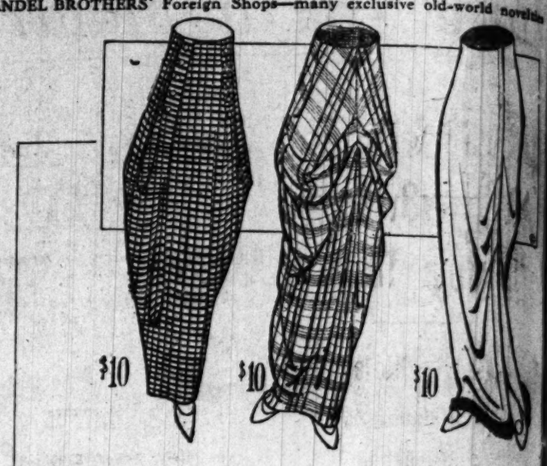

A sale that proves there is no variation of this store's high ideals—

New model skirts, $10

The style of these skirts clearly seen in the above picture—and their value fully as notable.

Draped, slashed and tunic effects

Broadcloths, ottoman cloths, plain and brocaded eponge, velour cloth, cheviot, moire, charmeuse and men's wear worsteds in one and two-tone effects; also tartan and shadow plaids. *Fourth floor.*

Other new models in popular materials, at $5 to $35.

Mandel Brothers

MARSHALL FIELD & COMPANY

Invite the attention of equestriennes to the Autumn lines of

RIDING HABITS AND ACCESSORIES

THE NEWEST GARMENTS SANCTIONED AS CORRECT FOR WEAR ON THE BRIDLE PATH ARE TO BE FOUND HERE IN VERY EXTENSIVE ASSORTMENTS

Women's—Sixth Floor
Misses'—Fourth Floor

RESORTS—FOREIGN
Ocean Travel.

*BERMUDA

THE IDEAL FALL RESORT

"CARIBBEAN"

THE IDEAL TOURIST SHIP
10,670 Tons Displ't. 5,688 Tons Reg'd
All Expense Tours $27.50 Up
Next Sailing Sept. 27
Tickets interchangeable with Q. S. S. Co.
Write for Illustrated Booklet.

CUBA—JAMAICA—PANAMA
SPECIAL SUMMER RATES
Excellent Passenger Accommodations
MAGDALENA, 5,373 TONS REG'D, SAILING SEPT. 27

Largest, Finest and Fastest Vessel to SOUTH AND EAST AFRICA BY —UNION-CASTLE LINE—

†Peru-Chile Express Service to and from PANAMA
16 Days New York to Callao.
23 Days New York to Valparaiso.
SERVICES TO COLOMBIA & ECUADOR

For particulars apply to
*The Royal Mail Steam Packet Co.
‡The Union-Castle Mail S.S.Co., Ltd.
†The Pacific Steam Navigation Co.
SANDERSON & SON, Gen. Agts.,
15 South La Salle St., Chicago,
Or Any Steamship Ticket Agent

HAMBURG-AMERICAN

LONDON — PARIS — HAMBURG
Imperator, Sept. 20, 12 noon | †Amerika ...Sept. 23
†Patricia, Sept. 30, 12 noon | †Kais'n Aug. Vic. Oct. 2
†Ritz Carlton a la Carte Restaurant.
*Second cabin only. ‡Hamburg direct.
S. S. Pennsylvania and S. S. Pretoria sail from New Pier, foot of 53d St., South Brooklyn. All other Sailings in this service from our Hoboken Piers.

FROM BOSTON
Cincinnati .....Sept. 23 | Cleveland..... Oct. 17
These Steamers offer exceptional accommodations in both First and Second Cabins.

Gibraltar, Naples, Genoa
All steamers in this service leave from NEW PIER, 53d St., S. Brooklyn. Take 39th St. Ferry. S. S. Moltke (12,500 tons), Oct. 7, 11 A. M.
S. S. Cincinnati (17,000 tons), Oct. 29, 12 noon.
Direct service PHILADELPHIA-HAMBURG.
Tourist Dept. for Trips Everywhere.
Hamburg-American Line, 159 W. Randolph St., Chicago. Phones: Main 7650. Automatic 34-946.

RESORTS—FOREIGN
Ocean Travel.

The Old Reliable — Established 1840

CUNARD LINE

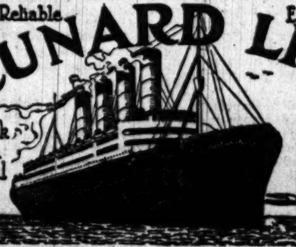

New York, Boston, Montreal — London, Paris, Mediterranean and Adriatic

Incomparable Fleet of Quadruple, Triple & Twin-Screw Steamships

LUSITANIA-MAURETANIA—790 feet long, 70,000 H. P. Fastest in the World.
New York to Liverpool via Fishguard. Sept. 24. Oct. 1. Oct. 15. Oct. 22.
Fast Mail Sailings.
FRANCONIA-LACONIA—(New) 625 feet long, 18,150 tons. Largest to Boston.
Boston to Liverpool via Queenstown. Sept. 30. Oct. 14.
CAMPANIA—620 feet long, 30,000 H. P. One of the fastest on N. Y.-Liverpool Route.
New York to Liverpool via Queenstown and Fishguard. Oct. 8. Dec. 31.
CARONIA-CARMANIA—676 feet long, 20,000 tons. Wonderful Floating Hotels.
New York to Liverpool via Queenstown and Fishguard. Sept. 20. Oct. 4.
IVERNIA — SAXONIA — CARPATHIA — PANNONIA — ULTONIA
10,000 to 14,250 tons. Noted for their extreme steadiness at Sea.
New York to Gibraltar, Genoa, Naples, Trieste, Fiume, Oct. 2. Oct. 9. Oct. 23.
AQUITANIA (Launched) TRANSYLVANIA (Building)

CANADIAN SERVICE
ANDANIA-ALAUNIA-ASCANIA (New 1911-12) AUSONIA
10,000 to 13,400 tons—Newest Canadian Liners—One Class Cabin (II) and 3d Class. Orchestras, Lounges, Gymnasiums, Drawing Rooms, Smoking Rooms, Open and Covered Promenades, all of which are an innovation on one-class cabin steamers.
FROM MONTREAL AND QUEBEC TO LONDON VIA PLYMOUTH
(See London—the World's Largest City.)
Sailings: Sept. 27. Oct. 11. Oct. 18. Nov. 1. Nov. 15. Nov. 22.

CUNARD CRUISES "de luxe"
To the MEDITERRANEAN AND ADRIATIC, RIVIERA, ITALY AND ROME.
The Palatial Cunarders—FRANCONIA—LACONIA—CARONIA
From New York. Nov. 15. Dec. 2. Jan. 5. Jan. 28. Jan. 31. Feb. 24. Mar. 12.
Travelers' checks, good everywhere. Send for booklet, "A New Way to the Old World."
S. E. Cor. Dearborn and Randolph Streets
THE CUNARD S. S. CO. LTD. Telephone Central 3081

ANCHOR LINE

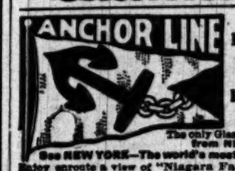

SAILINGS Every Saturday to and from New York Londonderry Glasgow
The only Glasgow Line sailing from NEW YORK.
See NEW YORK—The world's most wonderful city. Enjoy enroute a view of "Niagara Falls," one of the world's seven wonders, and a daylight trip down the "Historic Hudson River" without change of cars, arriving at Glasgow via the picturesque River Clyde.
New, Large, Modern, Twin-Screw Steamers
Cameronia, California, Caledonia, Columbia
TUSCANIA, 14,000 tons, (Building)
Fitted with Wireless Telegraphy and Bilge Keels. Drawing Rooms, Lounges, Smoking Rooms, Orchestras. Luxuriously Appointed Saloon and Second Cabin. Unsurpassed Third Class Fully Furnished—Low Rates. Rooms for married couples and families of 4 and 6 persons.
RECORD PASSAGE 6 DAYS, 16 HOURS
Mediterranean Service from New York
First Cabin Passage to Naples $80 and up.
Third Class at Very Low Rates.
Anchor Line Drafts Payable Free of Charge
For Book of Tours, Rates, etc. apply to
HENDERSON BROTHERS, Gen'l Agents
26 W. Randolph St., S. E. Cor. Dearborn, Chicago
Phone Central 3051

Europe—via the St. Lawrence 2½ days on St. Lawrence—3½ at sea, on palatial triple turbine twin-screw NORTHERN "ROYALE."
C. E. SELL, Gen. Agt.
226 W. Adams St., Chicago

FRENCH LINE

NEW YORK—HAVRE—PARIS
THE 6½ DAY ROUTE
Fast Mail Steamers from New York every Wednesday 10 A. M.
One-class II. Cabin Steamers from New York Saturdays 5 P. M., $55.00.
MAURICE W. KOZMINSKI, Gen. W. Agt.
130 N. Dearborn St. (Tel. Central 6250)

AMERICAN LINE

PLYMOUTH — CHERBOURG — SOUTHAMPTON
St. Paul.....Sept. 13 | Philadelphia ....Oct. 2
St. Louis.....Sept. 20 | New York .....Oct. 16
PHILADELPHIA — QUEENSTOWN — LIVERPOOL
Haverford.....Sept. 27 | Merion .....Oct. 18
Dominion .....Oct. 4 | Haverford .....Nov. 1

ATLANTIC TRANSPORT LINE

NEW YORK—LONDON DIRECT
Minnewaska ....Sept. 20 | Minneapolis ....Oct. 4
Minnetonka ....Sept. 27 | Minnehaha ....Oct. 11

RED STAR LINE

LONDON—PARIS VIA DOVER—ANTWERP
Kroonland .....Sept. 20 | Lapland .....Oct. 8
Finland .....Sept. 27 | Zeeland .....Oct. 15

WHITE STAR LINE

PLYMOUTH — CHERBOURG — SOUTHAMPTON
Majestic .....Sept. 20 | OLYMPIC .....Oct. 4
Oceanic .....Sept. 27 | Majestic .....Oct. 11
NEW YORK—QUEENSTOWN—LIVERPOOL
Cedric .....Sept. 20 | Adriatic .....Oct. 8
Baltic .....Oct. 1 | Celtic .....Oct. 16
BOSTON—QUEENSTOWN—LIVERPOOL
Arabic .....Sept. 23 | Cymric .....Oct. 7
CRUISES BOSTON—MEDITERRANEAN—ITALY
Canopic.....Sept. 20 | Cretic .....Oct. 18
F. C. BROWN, Western Passenger Agent,
S. E. Cor. Madison and La Salle Sts.
Telephone Randolph 6964. Auto. 31-180.

Down the St. Lawrence River to Europe

Canadian Pacific Atlantic Empresses give two days' delightful sailing on this famous river, less than four days at sea—*shortest ocean passage*. Sail from Quebec, other excellent steamers from Montreal. Ask about new Mediterranean service. Interesting Booklets and all information from
H. M. MACALLUM, General Agent
226 S. Clark Street, Chicago—Phone Wabash 416
or ask any ticket agent

RESORTS—FOREIGN
Ocean Travel.

NORTH GERMAN LLOYD

Kaiser Wilhelm II.....Sept. 23
Kronprinz Wilhelm.....Sept. 30
Kronprinzessin Cecilie.....Oct. 17
Fast Mail Sailings.
†Friedrich der Grosse....Sept. 25
†Bremen .....Oct. 2
George Washington .....Oct. 4
†Bremen direct.

London — Paris — Bremen
Baltimore-Bremen direct; one cabin (II); Wednesdays.
Sailings on SATURDAY for
THE MEDITERRANEAN
Berlin.....Sept. 20
Princess Irene.....Oct. 4
Through rates from New York to Egypt, India and FAR EAST
South America via Europe.
Independent Trips, starting any time or place. Around the World $583.30
WEST INDIES & PANAMA CANAL
Cruises During Jan., Feb. & Mar.
H. CLAUSSENIUS & CO., General Western Agents,
160 N. La Salle St., Chicago.

ALLAN LINE

ROYAL MAIL STEAMSHIPS
and Picturesque St. Lawrence River

3 SAILINGS WEEKLY 3

MONTREAL to LIVERPOOL
Royal Mail Service
VICTORIAN.....Tues., Sept. 23, Nov. 13
CORSICAN.....Tues., Sept. 30, Oct. 28
VIRGINIAN.....Tues., Oct. 7, Nov. 4
TUNISIAN.....Tues., Oct. 14, Nov. 11
MONTREAL—GLASGOW
Royal Mail Service
GRAMPIAN.....Thur., Sept. 25, Oct. 23
SCANDINAVIAN.....Sat., Oct. 4, Nov. 1
HESPERIAN.....Thur., Oct. 9, Nov. 6
PRETORIAN.....Sat., Oct. 18, Nov. 15
MONTREAL—HAVRE—LONDON
IONIAN.....Sun., Sept. 21, Oct. 26
POMERANIAN.....Sun., Sept. 28, Nov. 2
SCOTIAN.....Sun., Oct. 5, Nov. 9
SICILIAN.....Sat., Oct. 18, Nov. 21
For tickets and all information apply local agents or
ALLAN & CO., General Agents
127 N. Dearborn Street, CHICAGO
Phones: Randolph 5030, Auto. 44-022

BRAZIL

And All Argentine Ports.
Large, New and Fast Passenger Steamers From New York every Alternate Saturday.
17 DAYS TO RIO JANEIRO.
28 DAYS TO BUENOS AYRES.
For rates, etc., apply local Ticket Agents, or
BUNK & DANIELS, General Agents,
261 Produce Exchange, New York.

RESORTS AND HOTELS

HOME COMFORTS
FOR FALL AND WINTER

It will pay you to see what we offer before making your plans.

ROOMS WITH PRIVATE BATH
Single Per Day....$ 1.50 to $ 4.00
Single Weekly..... 9.00 to 24.00
Suites Weekly..... 15.00 to 35.00

The Plaza is one of Chicago's largest and most elegant hotels—15 minutes' ride to business and theater district. 600 rooms with private bath and phone. Excellent cafe with best of food and service at moderate prices.

PLAZA HOTEL
North Avenue and N. Clark Street, Chicago

Briggs House

Randolph and 5th Ave., Chicago
ONE BLOCK FROM CITY HALL SQUARE
Location Most Central
200 Modern Rooms Restaurant Facilities Unsurpassed
Rates Per Day, $1.00 and Up. With Bath, $1.50 and Up.

HOTEL DENNIS

ATLANTIC CITY, N. J.

Facing the sea and overlooking the famous boardwalk. Every room connected with private bath, having hot and cold running water. Capacity 600.
WALTER J. BUZBY.

"ASK MR. FOSTER." 55 East Congress St.

$30--1,900 Miles--7 Days

Down the Old Mississippi, on the Steamer St. Louis. Personally conducted trip down the Mississippi, Ohio and Tennessee Rivers, Chicago to National Shiloh Park and return, via St. Louis, September 30. Meals and berth included. Stopovers. Send for circular, WM. LADDEN, 6700 Stony Island Avenue. Phone Midway 5345.

DIAMOND LAKE HOTEL

Best of Fishing and Hunting
Catering to Auto Parties.

HOTEL LA SALLE

FIVE MAGNIFICENT RESTAURANTS
LA SALLE, AT MADISON ST.

Delightful Outings In the Fox River Valley and Near By
Aurora, Elgin & Chicago R. R., the Great Way
FIFTH AVENUE TERMINAL, CHICAGO

Just imagine a delightful hotel, [illegible] by gigantic, ice-capped peaks, amidst scenes of picturesque falls. That's Glacier [illegible] cher. B. C. Geo. A. Walton, Gen. Agt., Pacific Ry., 234 So. Clark St., Chicago.

Canada and New England

Grand Trunk, the Only Double Track Line to Toronto, Montreal, Etc. LOW TOURIST RATES NOW IN EFFECT
City Office, 201 S. Clark St. Wabash 1787

AUTOMOBILES? Practically every one in Chicago will buy one this year is a ... une reader.

...sive old-world novelties

$10

...s no variation

$10

...rly seen in the ... fully as notable.

...s

...ain and brocaded ...moire, charmeuse ...one and two-tone ... plaids. Fourth floor.

...erials, at $5 to $25.

...rothers

...FIELD ...NY

...eques- ...ines of

...S AND ...ES

...NCTIONED ...ON THE ...UND HERE ...RTMENTS

...RTS AND HOTELS

...E COMFORTS ...R FALL AND WINTER

...will pay you to see what we ...r before making your plans ...MS WITH PRIVATE BATH ... Per Day....$ 1.50 to $ 2.00 ... Weekly..... 9.00 to 11.00 ... Weekly..... 15.00 to 20.00 ... Plaza is one of Chicago's ...t and most elegant hotels—13 ...es' ride to business and the... ...district. 600 rooms with private ...and phone. Excellent caf- with ...of food and service at moderate

...AZA HOTEL ...enue and N. Clark Street, Chicago

...TEL DENNIS ...ATLANTIC CITY, N. J. ...es and overlooking the famous Board... ...room connected with private bath... ...and cold running water. Capacity 600. WALTER J. BUSBY

...R. FOSTER," 55 East Congress St.

...1,900 Miles—7 Days ...Old Mississippi, on the Beautiful ... Louis. Personally conducted ... ...ppi, Ohio and Tennessee Rivers. ... National Shiloh Park and Key... ...via St. Louis, September 24. Cost ...and back, including... Sixteenth ...ircular. WM. LAUDER, 5703 ...hone Midway 5845.

...ND LAKE HOTEL Rockford, Illinois ...of Fishing and Hunting. ...atering to Auto Parties.

...EL LA SALLE ...MAGNIFICENT RESTAURANTS ...A SALLE, AT MADISON ST.

...l Outings In the Fox River Valley ... and Near By Points ...in & Chicago R. R., the Great Scenic ...VENUE TERMINAL, CHICAGO

...ne a delightful hotel, having a ...ice-capped peaks, mighty glaciers ... Falls. That's Glacier House, at Gla... Geo. A. Walton, Gen. Agt., Chicago ...224 So. Clark St., Chicago.

...a and New England ...Trunk, the "Only Double ...ine to Toronto, Montreal ...W TOURIST RATES DURING SEPT. ...o, 301 S. Clark St. Wabash 1787

...TOMOBILES? Practi... ...very one in Chicago who ...y one this year is a Trib... ...ader.

SECTION TWO.

The Chicago Daily Tribune.

THE WORLD'S GREATEST NEWSPAPER

SPORTING, MARKETS, WANT ADS.

THURSDAY, SEPTEMBER 18, 1913. * 15

ENGLISH GOLFERS AGAIN SHOW CLASS IN GOLF TOURNEY

Ray Gives Fine Display in Second Preliminary Round at Brookline.

REID A STAR PERFORMER

Jerome Travers and Champion McDermott Develop Weakness on Putting Greens.

COURSE FAST AND NEEDS RAIN

"The Tribune" this morning presents to its readers the expert opinion on the qualifying play of the national open golf championship at the Brookline links, written by Bernard Darwin, golf editor of the London Times, who is considered the foremost authority in England. Through the courtesy of Lord Northcliffe, owner of the London Times, this feature will be continued in "The Tribune" daily until the tournament is finished.

BY BERNARD DARWIN.

Brookline, Mass., Sept. 17.—[Special.]—England began the day brilliantly at Brookline today for Wilfred Reid, one of the earlier starters, came in with 72, the best score so far made in the meeting.

He made a tremendous beginning with two threes at holes that are both good fours. He never made a slip till the sixth, where his approach shot was cut too fine and this cost him two strokes. He did not allow this disaster to unsettle him, but went on playing fine, steady golf without a falter to the end.

After Reid came various interesting players. Today's field was stronger than yesterday's and there were more players that had to be looked at. There was Jerome Travers, for instance, who drove resolutely with a wooden club and drove quite well, too, but by the irony of fate his putting was not up to standard so that he took 82. Robert Andrew, who played with much of the old dash and accuracy that made him a terror to English international sides, had 77. So did Bowling, the young home bred professional, of whom great things are expected. Heinrich Schmidt, the Worcester amateur, took 81 and Mike Brady, one of the Irish home irreds, scored 80.

Watch McDermott and Ray.

Chief interest, however, centered round Champion McDermott and Edward Ray, who came near to one another in the draw, so that it was possible to flit from one to another. McDermott seemed to be hitting the ball crisply and cleanly with all his clubs up to the green, indeed, his long game was quite admirable, but he putted badly. In England we thought McDermott a good putter, but here he seems to have the somewhat Vardonian reputation for missing short putts, and in that respect far from being a prophet in his own country. Today he certainly did putt poorly, hitting the ball with a jerky little tap that was crooked into the bargain.

A curious thing befell McDermott at one hole, where he found his ball in the long grass teed on top of another derelict ball hidden in the grass, so that he had to hit both balls at once. He ultimately finished in 81, good enough, but not up to his standard. Ray did as much as Vardon did yesterday, playing a game of masterly control, taking no risks, but dropping a stroke now and then upon the putting green, which is, by the way, an extremely easy thing to do, and will be easier still unless rain comes to the rescue.

Ray began with five through hooking his second, but after this he played with the greatest steadiness. He seemed to play all the holes the same way, one gigantic heave with his drives followed by a second heave of varying violence with an iron, then two putts and just occasionally three.

Ray Dispels an Illusion.

Some American critics on entirely insufficient evidence seem to believe Ray to be a wildly crooked driver. Their eyes possibly were opened this morning, when his wooden club play was as steady as a rock. He finished in 74 and would have been better but for letting two strokes slip on the greens in the last four holes. His partner, Jack Hobens, an imported Scotsman, played capital golf, sticking to Ray tenaciously and gaining three strokes on him in the last four holes, ending only one shot behind him, to the great joy of the crowd, which cheered, clapped, and booed lustily.

Certainly an American crowd is far more demonstrative and more widely sympathetic than British. Not only does it applaud on the smallest provocation its own particular stars, but it will clap any casual shot by a passing player and be intensely interested in a stroke of some golfer who, as one can see in the twinkling of an eye, has not the remotest chance of doing anything whatever. Spectators will even go so far as to clap a man for holing out in eight, either because he might have taken nine or had hard luck in missing seven. They are at present more simple minded and more generally friendly than their British counterparts.

Reid Draws a Crowd.

Some of this crowd deserted other idols in the afternoon to watch Reid, whose morning score had cast a new glamour over him. They saw him make a rather disastrous beginning, taking seven to the third hole. This is a most perilous hole, in which the second must be hit straight as an arrow between promontories of jutting rock. Add to these ingredients of trouble a cross wind and a diabolically sloping green, and seven becomes easily intelligible. It put Reid out of his stride for a little, and 42 to turn was not very good, but he came home with admirable steadiness in 37, thus setting the pace for the field with a score fo the two rounds of 151.

Meanwhile it appeared that comparative unknown, G. MacDonald, had equaled Reid's 72 for the morning round. MacDonald is a Dornoch golfer, who now plays in Tennessee.

Ray began his second round as if he meant business, holing a long putt for a three. Barring one topped drive and one messed putt, he played beautiful golf to the turn. Shot after shot was hit to a most mountainous height, straight on the flag. I observed, not without satisfaction, the countenances of those incredulous friends who had declined to believe my statement of the night before that Ray could drive straight even between the vaunted rocks and woods of Brookline.

Ray Goes Out in 37.

He reached the turn in 37 and began homeward with a three. Then he topped another tee shot, a dangerous experiment here, but he got out with the loss of one stroke. Another stroke went astray at the next, but this was his last mistake. Every other hole was played perfectly, one drive, one niblick, and two putts, and he finished again in 74, his total for the day being 148, three strokes better than Reid's.

Ray's golf was immensely impressive, even to one who has seen him play so often before. He makes this course look extremely easy, a most defamatory thing to do, because it is not easy at all. He seems to have altogether shaken off the effects of the overwork from which he was palpably suffering at Hoylake. He is putting well and confidently with a nice touch on the slippery greens, and over four rounds will take a great deal of stopping.

MacDermott had 80 in the afternoon, which put him many strokes behind Ray, but too much importance should not be attached to his actual score. He was for the most part playing good golf, but was rather severely treated when he did get into bunkers. Memories of Hoylake and Muirfield suggest that he is neve at his best in qualifying competitions, but he is sure to be dangerous when the real fight begins.

MacDonald, the hero of 72, who is a big, lusty player, with an extremely rapid swing, fell away somewhat in the afternoon. His 79 gave him a total of 151. Ray thus led on the day's play by three strokes.

IN THE WAKE OF THE NEWS.

BY R. W. LARDNER.

HOWARD JONES' NIGHTMARE.

Old Yale was playing Harvard;
The score was nit to nit;
And there were just two minutes left
In which to settle it.

A Harvard half back fumbled;
A mate picked up the ball
And started for old Eli's goal,
With no pursuit at all.

Between him and a touchdown
Stood just one boy in blue.
The Crimson sprinter yelled, "Look out!
I'm headed straight for you."

The safety man responded:
"O, pardon me, I pray.
Believe me, sir, I never meant
To get right in your way."

With that he tipped his headgear
And turned out to the right;
For Harvard may win football games,
But Yale must be polite.

If that mannerly New Haven athlete says, "Excuse me," again, Mr. Jones probably will.

The Mealey hotel at Oelwein, Ia., mentioned in the Line, is Mister Klem's notion of nowhere to eat [at].

This is not the place to speak of names, but our janitor's name is Jan.

Evidently the big golf event is not under the auspices of the national commission. We note that John M. Ward is a contestant.

Bob McAllister must be sick. At least Jimmy Clabby has been matched with Sailor Petroskey.

Jimmy Johnston, secured in the draft by the Cubs, has stolen 100 bases in the Pacific Coast league. But, as we have remarked before, there's a big league rule against a man's stealing first base.

Just as sure as the world, something will turn up to prevent our attending the Wolgast-Nelson scrap at Milwaukee.

If Leach Cross is depending on the receipts of that scheduled bout with Ritchie to carry him through the winter, he'd better get his arms in shape to pull a few teeth.

George Tebeau ought to have known better than to attempt to sell a cripple to a club owned by the chairman of the commish.

Each contestant in next year's Indianapolis races must present a doctor's certificate as to his physical condition before the events start. Thus, when a contestant is killed, no one can make the base allegation that he died of whooping cough.

Newark and Rochester are having a hot battle for the International league flag. One can't help wondering why Ebbets and Farrell don't swap teams with those towns.

A PROPHECY.
By Frank M. Schulte.

It looks like old New York would win
The National league pennant,
And Philadelphia would win
The American league pennant.
And just as soon as they can get
These big league races over,
Philadelphia and New York will meet
In the world's series
In October.

WHO CAN TELL HIM?

Dear Wake: How many of the aviators who flew in the 1911 meet here still live? A. P. H.

THIS IS HIS OWN.

Dear Sir—The following, I believe, would look good in your special column, "Wake": "Frank Chance caught Cole in the draft." Hoping to see this, as it is my own, I am R. (Doc) C.

E. J. K., an old Sox fan now residing in Colorado Springs, is peeved because the Gazette of that place printed a very good picture of Fred Merkle and called him Hal Chase. He didn't care no much when Doc Crandall was shown in a Washington unie.

If those teams of cons at Joliet are shy a few men, they might secure the names of some eligibles by corresponding with Cy Rigler, Bill Brennan, or Mister Klem.

J. Garibaldi Davis appeared yesterday without his crutch. Also without the ode he promised us.

A National Commish officious—no, no, we meant official—scorer objected last fall because he was seated among "a lot of fifteen-dollar-a-week reporters" at the Polo Grounds. The same gink has now asked these cheap parties to "spare a few moments," write, for his esteemed publication, their opinions as to which club will win the coming clash for the title, give reasons, etc., etc. In return for which the bums secure the good will of said publication and one unused stamped envelope. Perhaps, after all, E. R. Anderson of Winthrop is not the world's nerviest man.

Aside from the fact that Merkle and Doyle are the only New York regulars intending to make the world trip, the Giants are all set for the big excursion.

For the world's nerviest man we nominate E. R. Anderson of Winthrop, who entered the competition for the United States open golf championship and turned in a card of 208.

"KELLY POOL"—SOME POT.

RAY TOPS FIELD IN GOLF TOURNEY

Big Englishman Makes Double Round of the Brookline Course in 148.

TWO TIED FOR SECOND.

Brookline, Mass., Sept. 17.—A field of sixty-nine qualified golfers will begin play over the Country club course here tomorrow in quest of the nineteenth annual open championship of the United States Golf association. Never in the history of the game in this country has such a brilliant field assembled for the seventy-two hole tournament, including as it does the leading amateurs and professionals of the United States, with England and France also represented by golfing stars of the first magnitude.

As a result of the two days of qualifying play, sixty-one professionals and eight amateurs will tee off, and with fair weather the prediction is for an exhibition of golf never equaled heretofore in the United States.

All three of England's players, Edward Ray, Harry Vardon, and Wilfrid Reid, are in, as is Louis Tellier of France. Among the American professionals are J. J. McDermott, present champion; Alex Campbell, George Sargent, Fred McLeod, Tom Vardon, Alex Smith, Jack Hobens, and J. H. Taylor.

Eight Amateurs Qualify.

The amateurs include Fred Herreshoff, W. C. Fownes Jr., J. G. Anderson, Francis Ouimet, Heinrich Schmidt, B. S. Evans, A. G. Lockwood, and Jerome Travers, present amateur champion. Of this field thirty-three qualified in yesterday's round and thirty-six today.

Fine as was the golf displayed yesterday the exhibition today surpassed it. History repeated itself, in that an American club entry divided honors with the invading English players. Edward Ray went Harry Vardon his teammate, who did 151 on Tuesday, three strokes better, by turning in a card of 148 today, and Wilfrid Reid was second with another 151.

It remained for R. G. MacDonald of the Hyde Park club, Cincinnati, to spring the day's surprise, as did Francis Ouimet in the first division of qualifiers. MacDonald tied Reid and Vardon with 151, and immediately sprang into the limelight as a real contender.

Ray Draws Big Gallery.

Ray was the gallery's favorite today. There was little of the spectacular in his play, but the fact that on each round of the difficult course he turned in a par card, tells the story of his golf.

The big Englishman got tremendous length into drives and mashie shots, but was only fair in putting. Going out in the forenoon he was par or better for the first eight holes. At the ninth, a 530 yard hole, considered one of the hardest of the course, he was on the green in three, but required three putts to hole out, which was his first slip.

He turned for home with a card of 38, one stroke below par. Going back it was much the same story. If he was one stroke over par on one hole he picked it up on the next.

The second round found Ray even better on the long drives. He turned for home with a 37, which was two better than par, and, easing up a little, came in with another 37, two over the standard. His card follows:

Out	5	4	4	3	5	4	3	4	6—38
In	4	4	4	3	5	5	4	4	6—39—74
Out	5	4	4	3	5	4	4	3	5—37
In	5	5	4	4	4	3	5	4	4—37—74—148

Reid Slight and Youthful.

Reid, who entered from Barnstead Downs, England, in physical makeup is just the opposite of Ray. Short, slight, and youthful, he proved to be a golfer equally as much at home on the links as either Ray or Vardon. His forenoon card of 72 stood as a record until McDonald tied it. He showed almost as much length in his drives as Ray and in direction and putting equaled, if he did not excel, his six foot countryman. His card of 151 for the thirty-six holes, which put him in the class with Harry Vardon and R. G. McDonald, follows:

Out	5	3	4	4	4	6	4	4	5—37
In	5	3	4	6	4	4	3	2	4—35—72
Out	5	4	7	4	4	4	4	5	5—42
In	4	4	6	5	4	4	3	5	4—37—79—151

MacDonald a Surprise.

MacDonald the Hyde Park professional, who sprang into prominence by his feat in playing twice around the course in 151, equaling Reid and Vardon's record, is a player of the Ray type. Standing six feet and with the weight for long driving, he plays a powerful, yet steady game, taking the good and the bad luck of golf with perfect composure. He came to the Hyde Park club from Dornoch, Scotland, four years ago, and has also played the Ormond, Fla., course during the winter months. MacDonald's card was:

Out	4	4	4	4	4	4	5	5	—38
In	3	4	4	5	3	4	3	4	4—34—72
Out	5	3	4	5	4	5	3	5	5—41
In	2	4	5	5	5	4	3	6	4—38—79—151

The present holder of the open championship, J. J. McDermott of Atlantic City, qualified easily with 81—80—161, and appeared to have something in reserve for the real test of the morrow. He did not putt up to his usual standard, but said he was satisfied with his preliminary play and figures. His card:

Out	5	4	5	4	5	5	3	4	5—40
In	4	5	5	4	6	5	3	5	4—41—81
Out	4	4	6	5	4	3	4	5	5—40
In	5	6	4	5	5	4	5	4	4—41—80—161

Of the amateurs, J. G. Anderson, runner up to Travers in the national championship, led the field with a card of 81—79—160. Heinrich Schmidt, the Worcester player who created a furore by giving Hilton such a tussle in the English amateur championship this spring, finished a stroke below Anderson with 81—80—161.

Jerome D. Travers, who won the amateur championship at Garden City on Sept. 6, also qualified with 83—83—165.

The distances of the holes are as follows:
Out—430, 300, 485, 500, 420, 370, 185, 380, 530.
In—140, 390, 415, 320, 470, 370, 125, 350, 410.

Qualifying Scores.

	A.	M.	P.	M.	T'l.
Edward Ray, England			74	74	148
W. E. Reid, England			72	79	151
R. G. MacDonald, Hyde Park			72	79	151
George Sargent, Chevy Chase			79	75	154
Joseph Sylvester, New York			78	79	157
W. Magin, Rochester			78	79	157
Jacob Hobens, Englewood			75	84	159
Ed Lowns, Hartford			83	76	159
Jack Dingwall, Stanton Heights			77	82	159
George W. Cummings, Toronto			80	80	160
R. Andrews, New Haven			77	83	160
Mael Campbell, Country club			79	81	160
*J. G. Anderson, Braeburn			81	79	160
*Heinrich Schmidt, Worcester			81	80	161
M. J. Brady, Wollaston			80	81	161
J. J. McDermott, Atlantic City			81	80	161
J. A. Bowden, Todesco			80	81	161
J. H. Taylor, Lakeside			80	81	161
J. Dowling, Scarsdale			77	85	162
Tom Bonner, Micklenburg			83	79	162
Tom Muigrew, Cooperstown			80	82	162
R. M. Thomson, Glen Ridge			83	80	163
Alex Smith, Wykagyl			84	79	163
Karl Kefer, Ottawa			82	81	163
J. J. McDermott, Westbrook			84	80	164
*J. D. Travers, Upper Montclair			82	83	165
Tom Anderson, Oakmont			79	86	165
J. M. Shippen, Maidstone			84	81	165
George Low, Baltusrol			81	84	165
W. MacFarlane, Seaghill			84	81	165
D. L. Black, Riverdale			83	82	165
Gil Nichols, Wilmington			85	81	166
*B. S. Evans, Boston			86	80	166
W. J. Fovargue, Skokie, Ill			79	87	166
G. Doyle, Myopia			83	83	166
William Maguire, Houston			81	85	166
Failed to Qualify.					
*H. H. Wilder, Brookline			87	80	167
D. Honeyman, Forest Hill			78	89	167
D. Kenney, Hamilton			80	87	167
B. F. Kelly, Northfolk			83	85	168
C. W. Hall, Birmingham			83	85	168
Willie Leith, Duluth			90	78	168
James C. Maiden, Nassau			88	80	168
J. B. MacKie, Dunwoodie			88	81	169
Elijah Horton, Siwanoy			85	84	169
Isaac Mackie, Peekill			81	88	169
J. Mitchell, Upper Montclair			85	85	170
Andrew Campbell, Spring Haven			87	83	170
L. M. MacDonald, Worcester			84	86	170
S. K. Sterne, Tatnuck			84	86	170
Willie Smith, Mexico City			83	88	171
J. R. Inglis, Fairview			83	88	171
E. French, York			86	86	172
J. P. Hayes, Newport			87	85	172
J. Burgess, Pittsburg			86	86	172
John A. Park, Bedford Springs			86	87	173
J. M. Rosha, Elkridge			88	85	173
F. P. Miley, Fairmont			83	92	175
Ben Nicholls, Wilmington			87	87	174
J. J. Dougherty, Merchantville			87	87	174
W. N. Braid, Maryland			86	89	175
Ernest Way, Detroit			91	86	177
R. W. Brown, Belmont Springs			89	88	177
J. C. Fairman, Norwich			91	86	177
William Entwistle, New Brunswick			91	86	177
F. H. Carson, Arundel			87	90	177
G. M. Gordon, Wamamoisett			85	92	177
Alex Auchterlonie, Springfield			90	91	181
C. A. Shea, Plymouth			92	89	181
Tom Hucknall, Oakley			92	90	182
T. J. Carroll, Rockland			92	91	183
G. Sneck, Rochester			104	88	209

*Amateur.

Pennant Dope at a Glance.

Following are all the games which it is possible for the leading teams in the National and American leagues to play during the rest of the season:

National league—New York, 18; Philadelphia, 24; Chicago, 15.

American league—Philadelphia, 16; Cleveland, 13; Washington, 14.

Philadelphia can lose ten of its remaining sixteen games and still hold the lead, even if Cleveland should win thirteen straight and Washington fourteen straight, because the final standing in that case would be as follows:

	Games.	Won.	Lost.	Pct.
Philadelphia	154	96	58	.623
Cleveland	154	95	59	.617
Washington	154	93	61	.604

New York can lose five of its remaining eighteen games and still hold the lead, even if Philadelphia should win twenty-four straight and Chicago fifteen straight, because the final standing in that case would be as follows:

	Games.	Won.	Lost.	Pct.
New York	153	104	49	.680
Philadelphia	154	104	50	.675
Chicago	153	93	60	.608

RAIN STOPS CUBS; TWIN BILL TODAY

Braves to Open Series with Bargain Attraction; Evers Seeks Second Place.

COLE GLAD TO JOIN P. L.

BY SAM WELLER.

The continued wet weather caused the postponement of the Cubs-Boston game at the west side yesterday, and the two teams will stage a double header this afternoon, the first game starting at 1:30. No attempts were made by the squad of groundkeepers to prepare the diamond for a game yesterday. A double header when Boston is here is something to be welcomed, and the management announced the postponement soon after noon.

Even if it hadn't rained in the afternoon it is likely the game would have been postponed, because the grounds were far from dry. Not many fans would have cared to go out, either, but a lot of them like to see two games for one admission and will be on hand today.

The day's idleness made no difference whatever in the prospects of the Cubs' finishing better than second, for there wasn't a game played in the whole league. Manager Evers thinks he sees a chance to jump into second place, but in order to do it feels he must clean up on Boston in the three games here and then lick the Phillies soundly when they come here on Saturday for a series of four games.

Cole Glad to Join Yanks.

While members of the Cubs and Braves couldn't furnish any sensational news during the day, we were saved by the advent of "King" Cole. The King stopped over for the day on his way from Minneapolis to Columbus, and he had a few things to say regarding the report that he had gone into a tantrum of rage when informed he had been drafted by Frank Chance of the New York Americans.

"Some guy up in St. Paul faked that story about me dashing my cap to the ground and swearing when I heard Chance had drafted me," said the King. "I want to find out who it was and I'll have something to say to him. As a matter of fact, I was much pleased to hear that I was to have another chance in the big league, especially in the American league. I know I'll make good with Chance and help him put a winner in New York. Chance is the greatest manager I ever knew, and I don't know a team I would rather join than his."

"King" May Quit Chicago.

There is some doubt of Cole's being one of Chicago's prominent citizens this winter. All last season he worked at shaving and cutting hair in the Corn Exchange building, and it was one of the delights of the fans to visit that shop and fan with the tall hurler. But now that the King has climbed back into the big league, that barber stuff doesn't look good to him and he threatens to spend the winter at ease over in the old home town, Bay City, Mich. He also contemplates a trip out to Toledo, Ia., the place of his birth, and thinks he may take a little jaunt down south during the cold spell.

The Braves arrived yesterday morning from Pittsburgh and were disappointed in having the game postponed in the afternoon. For once they have something to fight for in the pennant race. They are tied for fifth place with Brooklyn and intend to exert all their powers of mind and muscle to beat the Dodgers for the honor of heading the second division. No longer are the Braves tailenders, and they propose to let the world know it.

Hub Perdue and Bill Sweeney, two former Cubs, are experiencing delights in baseball that they didn't know existed. Both went to Boston from the Cubs in the spring of 1907. That season the Braves finished seventh, and the following year sixth. Since then they have been last four times in succession and now are experiencing the thrills of a chance to finish fifth.

Evers probably will send a pair of southpaws, Pierce and Vaughn, to the slab today. Perdue and Tyler are slated to oppose them.

BOYS GET HOLIDAY ON CUB DAY.

Logansport Schools Close on Afternoon of Sept. 29 in Honor of Utility Player Corriden.

Logansport, Ind., Sept. 17.—On the urgent appeal of Superintendent of Public Instruction Douglass the board of education today granted an appeal from the boys of the Logansport schools to grant a holiday on Sept. 29, when the Chicago National league club will play a local team here, to give the youngsters opportunity to welcome their hero, Jimmy Corriden, infielder of the Chicago team.

MAJOR LEAGUE STANDINGS

AMERICAN LEAGUE.

	W.	L.	Pct.		W.	L.	Pct.
Philadelphia	90	48	.652	CHICAGO	73	70	.511
Cleveland	82	59	.581	Detroit	68	73	.482
Washington	79	61	.564	New York	60	87	.408
Boston	71	65	.522	St. Louis	59	91	.364

Yesterday's Results.

Chicago	9	New York	3
New York	3	Chicago	2
(Eight innings, darkness.)			
Detroit	5	Washington	1
Detroit	4	Washington	3
Cleveland	3	Boston	0
Philadelphia	8	St. Louis	4

Games Today.

Chicago at New York. Detroit at Washington.
St. Louis at Phila. Cleveland at Boston.

NATIONAL LEAGUE.

	W.	L.	Pct.		W.	L.	Pct.
New York	91	44	.674	Brooklyn	68	75	.476
Philadelphia	80	50	.615	Boston	68	75	.476
CHICAGO	78	60	.565	Cincinnati	60	83	.420
Pittsburgh	73	65	.529	St. Louis	48	94	.338

Yesterday's Results.

No games played—wet grounds.

Games Today.

Boston at Chicago. Brooklyn at Cincinnati.
Phila. at Pittsburgh. New York at St. Louis.
Two games between all cities.

SOX-NEW YORK SCORES.

CHICAGO—FIRST GAME.

	AB	R	BH	TB	BB	SH	SB	PO	A	E
Weaver, ss	5	0	2	3	1	0	0	3	5	0
Lord, 3b	5	1	2	3	0	0	0	1	1	1
Collins, rf	5	1	2	3	0	0	0	1	1	0
Chase, 1b	5	2	2	3	0	0	1	12	0	0
Bodie, cf	5	0	1	1	0	0	0	2	0	0
Chappell, lf	4	0	1	1	0	0	0	3	0	0
Schalk, c	4	0	1	1	0	0	0	7	1	0
Berger, 2b	4	0	0	0	0	0	0	2	5	0
Scott, p	3	1	1	1	2	0	0	0	4	0
Totals	40	5	12	16	3	0	1	33	17	1

NEW YORK.

	AB	R	BH	TB	BB	SH	SB	PO	A	E
Maisel, 3b	5	0	0	0	0	0	0	2	2	0
Holden, cf	4	0	0	0	0	0	0	3	0	0
Whiteman, lf	3	1	3	6	1	0	0	1	0	0
Williams, 1b	4	0	0	0	0	0	0	4	0	0
Knight, rf	4	0	1	1	0	0	0	2	0	0
Gilhooley, rf	4	0	0	0	0	0	0	5	4	0
Peck, ss	4	0	2	3	0	0	0	6	4	1
Gossett, c	3	0	0	0	1	0	0	8	1	1
Reynolds, c	1	0	0	0	0	0	0	1	0	0
Ford, p	2	0	0	0	0	0	0	0	1	1
Pieh, p	1	0	0	0	0	0	0	0	2	0
†Hartzell	0	0	0	0	0	0	0	0	0	0
†Caldwell	1	0	0	0	0	0	0	0	0	0
Totals	32	3	6	10	3	0	0	27	16	3

*Batted for Gossett in seventh.
†Batted for Ford in seventh.

Chicago	0	1	0	1	0	0	3	1	3	—9
New York	0	0	0	0	0	2	1	0	0	—3

Two base hits—Lord, Peck, Whiteman (2). Struck out—By Ford, Chase, Scott; by Pieh, Collins. By Scott, Caldwell. Bases on balls—Off Pieh, 4; off Scott, 5. Hits—Off Ford, 3 in 7 innings. Wild pitch—Pieh. Time—3:12. Umpires—Connolly and O'Loughlin.

CHICAGO—SECOND GAME.

	AB	R	BH	TB	BB	SH	SB	PO	A	E
Weaver, ss	4	0	0	0	0	0	0	2	3	0
Lord, 3b	4	0	1	1	0	0	0	0	1	1
Collins, rf	4	0	0	0	0	0	0	1	0	0
Chase, 1b	4	0	0	0	0	0	0	8	1	0
Bodie, cf	3	1	1	2	0	0	1	2	0	0
Chappell, lf	3	0	2	3	0	0	1	1	0	0
Schalk, c	3	0	0	0	0	0	0	3	2	0
Berger, 2b	2	0	1	1	0	0	0	1	3	0
Cicotte, p	1	0	0	0	0	0	0	0	2	0
Smith, p	1	0	0	0	0	0	0	0	0	0
*Easterly	1	0	0	0	0	0	0	0	0	0
†Russell	1	1	1	2	0	0	0	0	0	0
Totals	30	2	6	8	1	0	2	21	15	4

*Batted for Cicotte in 8th. †Batted for Smith in eighth.

NEW YORK.

	AB	R	BH	TB	BB	SH	SB	PO	A	E
Maisel, 3b	4	0	2	2	0	0	0	2	0	1
Holden, cf	4	0	0	0	0	0	0	2	0	1
Whiteman, lf	3	1	0	0	1	0	0	2	0	0
Williams, 1b	2	0	0	0	1	0	0	7	0	1
Zeider, 2b	3	0	0	0	0	0	0	2	2	0
Gilhooley, rf	3	2	2	3	0	0	1	1	0	0
Peck, ss	3	0	1	1	0	0	0	1	2	0
Gossett, c	2	0	1	1	0	0	0	4	2	0
Fisher, p	4	0	0	0	0	0	0	0	3	0
Totals	26	3	6	7	3	1	1	24	7	3

Chicago	0	1	0	0	0	0

Ambition Draws Admiration When Thumb Screws Are Not Necessary

ATHLETICS BUMP RICKEY'S BROWNS

New St. Louis Manager Loses First Contest to Macks by 8-4 Score.

VICTORY PROVES COSTLY.

McInnis Hurt in Collision and Brown Wrenches Knee; Walker Also Injured.

Philadelphia, Pa., Sept. 17.—Batting rallies in the sixth and eighth innings gave Philadephia a victory over St. Louis, 8 to 4. Manager Rickey assumed command of the St. Louis team this afternoon.

Harry Davis, the veteran first baseman and former manager of Cleveland, got into the game when McInnis was injured. Davis drove in the first run for his club and started the rally in the eighth with another single.

Three players were hurt during the afternoon. Outfielder Clarence Walker of St. Louis had his forehead split by running into the left field bleachers during practice. It was necessary to take several stitches in his head. Pitcher Brown of Philadelphia wrenched his knee fielding a grounder in the first inning. Brown then threw wild to first and McInnis in trying to make a one handed catch collided with Pratt. Brown left the field at once, but McInnis, whose left arm was injured, remained in the game until the fourth inning.

Shortstop Bisland, formerly of Atlanta, played his first game with St. Louis. Score:

St. Louis.	R	H	P	A	E	Phil'phia.	R	H	P	A	E
Shotten, cf..	2	2	2	0	0	E.M'phy, rf..	0	2	3	0	0
Austin, 3b..	1	1	2	2	1	Strunk, cf..	0	0	2	0	0
Pratt, 2b..	1	0	2	2	0	Collins, 2b..	1	3	2	6	1
Bisland, ss.	0	0	0	3	1	Baker, 3b..	1	2	0	1	0
Williams, rf	0	0	1	0	0	McInnis, 1b.	0	0	4	0	0
Cov'ton, 1b.	0	0	8	3	0	Davis, 1b..	1	2	7	0	0
Balenti, lf..	0	1	3	1	0	Schang, c..	0	0	1	0	0
Alexander, c	0	0	3	1	0	Walsh, lf..	1	1	1	0	0
Mitchell, p.	0	1	3	2	1	Barry, ss..	1	2	1	3	0
B'g'dner, p.	0	0	0	0	0	Lapp, c-1b.	1	1	6	2	0
						Brown, p..	0	0	0	1	0
						Pennock, p.	0	0	0	1	0
						Houck, p..	0	0	0	1	0
						Bush, p....	0	0	0	0	0
						*Orr	1	0	0	0	0
						†Daley	1	1	0	0	0
Totals ..	4	5	24	14	3	Totals ..	8	14	27	14	2

*Ran for Davis in eighth. †Batted for Houck in eighth.

St. Louis	3	0	0	0	1	0	0	0	0	—4
Philadelphia	0	0	0	0	0	4	0	4	*	—8

Two base hits—Shotten, Baker, Walsh. Three base hit—Daley. Hits—Off Brown, 1 (none out in first); off Pennock, 1 in 2 innings; off Houck, 5 in 4 innings; off Mitchell, 12 in 7 1-3 innings. Sacrifice fly—Covington. Stolen base—Collins. Bases on balls—Off Houck, 3. Hit by pitcher—By Brown, 1; by Mitchell, 1. Struck out—By Mitchell, 1; by Baumgardner, 1; by Houck, 4; by Bush, 1. Passed ball—Alexander. Time—2:00. Umpire—Hildebrand.

TIGERS JAR SENATORS TWICE; BUNCH HITS IN ROUND OF EACH.

Five Tallies in Fourth Bring Opening Victory, 5-1, and Four Runs in First Nets Second Triumph, 4-2.

Washington, D. C., Sept. 17.—Detroit inaugurated its farewell appearance of the season today by taking both games of a double header from Washington, 5 to 1 and 4 to 2. Bunching of hits in two innings—the fourth in the first game and the first in the second—proved Washington's undoing. Outside of these two innings Detroit failed to score. Scores:

Detroit.	R	H	P	A	E	Wh'ington.	R	H	P	A	E
Bush, ss..	0	0	0	6	0	Moeller, rf..	0	0	2	0	0
Baum'rd'r, 2b.	1	2	2	2	0	Milan, cf..	0	1	2	0	0
Crawford, rf	0	0	0	0	0	Foster, 3b..	0	0	2	2	0
Cobb, cf..	1	2	2	0	0	Gandil, 1b..	0	0	12	0	0
Veach, lf..	1	1	5	0	0	Morgan, 2b.	0	0	1	3	0
Gibson, c..	0	1	0	4	0	Ainsmith, c.	0	0	7	0	0
Onslow, 1b..	1	0	12	1	0	Spencer, lf.	0	1	0	1	0
Louden, 3b..	0	2	1	3	0	M'Bride, ss..	1	0	3	2	0
Dubuc, p..	0	0	1	0	0	Gallia, p..	0	0	0	0	0
						Love, p..	0	1	0	1	0
Totals..	5	10	27	13	0	Totals..	2	27	16	8	0

Detroit	0	0	0	0	0	0	0	0	0	—0
Washington	0	0	0	0	0	1	0	0	0	—1

Two base hit—Love. Three base hit—Veach. Hits—Off Gallia, 7 in 3 1-3 innings. Bases on balls—Off Dubuc, 2; off Gallia, 2. Struck out—By Dubuc, 4; by Gallia, 1; by Love, 2. Passed ball—Ainsmith. Wild pitch—Gallia. Time—1:45.

SECOND GAME.

Detroit.	R	H	P	A	E	W'hington.	R	H	P	A	E
Bush, ss..	0	0	1	3	0	Moeller, rf..	0	0	2	0	0
Bauman, 2b.	1	1	3	3	0	Milan, cf..	1	0	2	0	0
Crawford, rf.	1	0	3	*	0	Foster, 3b..	0	1	0	3	0
Cobb, cf..	1	2	2	0	0	Gandil, 1b..	0	1	9	1	0
Veach, lf..	0	1	3	0	0	Morgan, 2b.	0	0	2	1	1
Gibson, c..	0	1	7	1	0	Henry, c..	0	2	7	2	0
Onslow, 1b.	0	0	8	0	0	Spencer, lf.	1	0	1	0	0
Louden, 3b.	1	0	0	1	0	Gideon, lf..	0	0	1	0	0
Williams, p.	0	1	0	0	0	M'Bride, ss.	0	1	3	3	1
						Boehling, p.	0	1	1	5	1
						*Schaefer ..	0	1	0	0	0
Totals..	4	11	27	7	1	Totals..	2	8	27	17	3

*Batted for Gideon in ninth.

Detroit	1	0	0	0	0	0	0	0	0	—1
Washington	0	0	0	0	1	0	0	1	0	—2

Two base hit—McBride. Three base hits—Louden, Foster, Gandil. Home run—Cobb. Stolen base—Milan. Bases on balls—Off Williams, 2; off Boehling, 1. Struck out—By Williams, 3; by Boehling, 7. Time—1:40. Umpires—Dineen and Sheridan.

NAPS BLANK CHAMPIONS, 2 TO 0.

Red Sox Fall on Falkenburg, but Elongated Hurler Refuses to Be Bothered in the Pinches.

Boston, Mass., Sept. 17.—Cleveland shut out Boston, 2 to 0, today, many brilliant plays being made. Boston was in a position to score several times, but Falkenburg refused to allow the needed hit. Speaker caught a terrific liner from Graney's bat in the ninth inning with one hand, thereby cutting off a sure home run. Capt. Wagner's right hand was spiked by Falkenberg during the third inning and he retired in favor of Janvrin.

Cleveland.	R	H	P	A	E	Boston.	R	H	P	A	E
Gleb'ld, cf.	0	1	2	0	0	Hooper, rf..	0	1	0	0	0
Chap'n, ss.	1	1	2	0	1	Engle, 1b..	0	1	5	0	0
Jackson, rf.	0	2	1	0	0	Speaker, cf.	0	0	4	0	0
Lajoie, 2b.	0	1	2	5	0	Lewis, lf..	0	1	1	0	0
Johns'n, 1b.	1	0	12	1	0	Gard'r, 2b.	0	0	1	1	0
Bates, 3b..	0	1	1	4	0	Yerkes, 2b.	0	2	3	3	1
Graney, lf.	0	1	3	0	0	Wagner, ss.	0	0	2	0	1
Carisch, c.	0	0	8	1	0	Janvrin, ss.	0	0	2	1	1
Falb'rg, p.	0	0	1	3	0	Cady, c..	0	0	11	2	0
						Leonard, p.	0	1	0	1	0
						Wood, p..	0	0	0	0	0
Totals..	2	8	27	14	1	Totals..	0	8	27	8	1

Cleveland	0	0	1	0	1	0	0	0	0	—2
Boston	0	0	0	0	0	0	0	0	0	—0

Two base hit—Jackson. Three base hit—Bates. Hits—Off Leonard, 8 in 8 innings. Stolen base—Janvrin. Bases on balls—Off Leonard, 2. Struck out—By Falkenberg, 3; by Leonard, 3; by Wood, 2. Passed ball—Carisch. Wild pitch—Leonard. Balk—Leonard. Time—1:55. Umpires—Evans and Ferguson.

NO BASEBALL FOR JAKE STAHL.

Denies Report That He Is to Join Semi-Pro Team—Through with Diamond Sport.

The report that Jake Stahl is to reënter the semi-pro baseball business in Chicago seems to have been greatly exaggerated. The deposed manager of the Boston Red Sox took occasion yesterday to deny the report and declare once again that he was out of baseball forever.

"I promised the manager of the team named after me that I would go with the players to one of their games some day soon and help them if I could," said Jake. "But I didn't even intend to play, and have no idea of getting into the semi-pro business here. I had enough of that game here a few years ago.

"I returned to Chicago only about a week ago, and am working every day in the bank in Woodlawn, and that's going to be my business all the time. My foot is still in such condition that I couldn't play ball, but it doesn't bother me a bit in the banking business."

When asked if he had heard anything of the rumors that he might be offered the management of the Browns next season, Jake said he had not been approached by any one from the St. Louis club, and that it would do no good, for he was through with baseball.

FEDS DEFEAT TISKILWA, 4 TO 2.

Chicago Team, Representing Sheffield in Baseball Tourney, Takes Opener, with McGuire on Mound.

Sheffield, Ill., Sept. 17.—[Special.]—The Chicago Federal league team, representing Sheffield in the annual Illinois baseball tournament, won its first game from Tiskilwa this afternoon, 4 to 2. Tom McGuire, on the mound for the Keeleys, showed in fine shape, striking out ten men and holding the visitors to six hits. Score:

Chicago	0	1	0	0	0	2	0	0	1	—4
Tiskilwa	0	0	0	0	0	0	0	2	0	—2

Batteries—McGuire and Dennis; Pendergast and Wilkins.

Batteries—Princeton, Board, Gronsalk, Hans; Kewanee, House, Caldwell, Haley.

Grandfather Golfers Who Competed at Homewood Yesterday, and Wee 'uns.

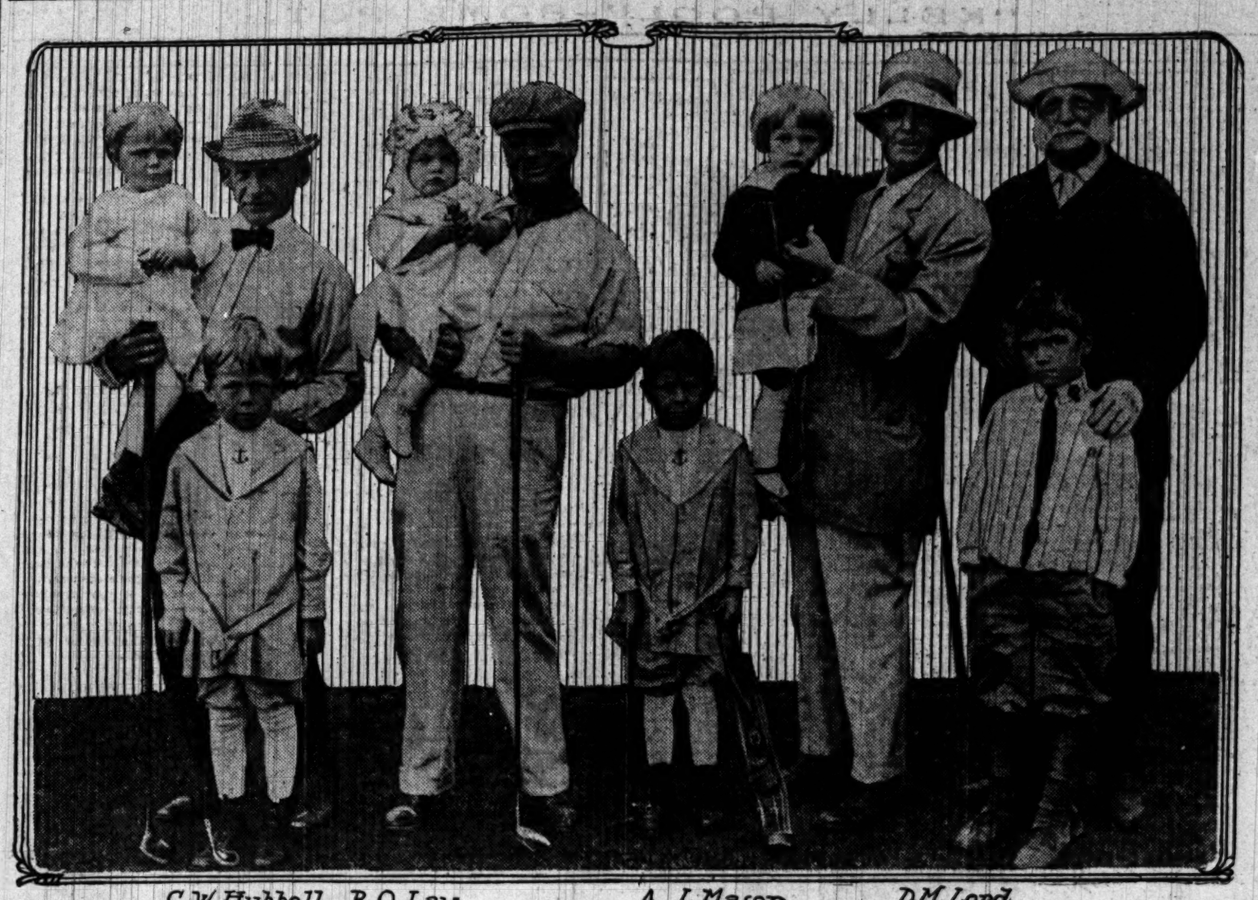

C. W. Hubbell R. O. Law A. J. Mason. D. M. Lord

TWO TIE FOR GRANDDAD PRIZE

Dr. Webster and N. G. Moore Get 72 at Westward Ho.

THIRTY-EIGHT IN TOURNEY.

W. M. Hoyt Reports Seven Grandchildren and Gets 3½ Strokes.

BY J. G. DAVIS.

This is a story of a missing link. Had Nathan G. Moore of the Westward Ho Golf club produced one of his grandchildren at the first tee of the Homeward Country club yesterday afternoon he would have won the grandfathers' golf tournament by a fraction (or a heir). As it was, he tied with Dr. George W. Webster of the home club, each having a net score of 72. They will engage in a duel for possession of the bronze statuette.

Both veterans certified to two offspring and were allowed a half stroke for each of them. Dr. Webster's two descendants were visible at the first tee and this entitled him to another full stroke. He led the field of thirty-eight granddads with a gross of 87 and his allowance of 15 gave him a net of 72. Mr. Moore came home with a 91, his allowance of 19 giving him a similar net score.

Two Share Third Honors.

Charles W. Hubbell and Robert Stuart, a hardy Scotchman, both of the home club, tied for third place with net cards of 76.

Despite the fact that a drizzling rain fell through the afternoon all of the veterans finished. It was a test of nerve, and family pride was at stake. William M. Hoyt, the 76 year old player from the Skokie club, led the field in the matter of grandchildren, reporting a total of 7. He said it was a pleasure to play with such a young looking set of grandfathers and that he was going to go the full route.

One Homewood member who is a prospective grandfather loitered around the tee, but the message he longed for never came. It also was reported to the vigilance committee that one member had tried to hire the youthful looking flagman on the golf special to act as a grandson for the day. Marjorie Wood, daughter of western champion Warren K. Wood, viewed the start from her carriage, while numerous other kiddies sported around the tee until the rain drove them indoors.

Summary of Play.

DR. G. W. WEBSTER, HOMEWOOD.

Out	5	5	5	4	5	3	6	3	41	
In	5	5	5	6	5	4	6	3	7—46	—87—15—72

N. G. MOORE, WESTWARD HO.

Out	4	5	5	7	4	5	3	6	4—43	
In	5	7	4	6	4	5	7	4	6—48	—91 15—72

C. W. HUBBELL, HOMEWOOD.

Out	4	7	5	5	5	5	3	6	3—43	
In	5	6	5	6	4	5	7	4	6—48	—91—15—76

ROBERT STUART, HOMEWOOD.

Out	5	6	4	6	6	5	6	4	—48	
In	5	6	6	7	5	5	6	4	7—51	—99—23—76

	G.	H.	N.
Dr. G. W. Webster, Homewood [2]..	87	15	72
N. G. Moore, Westward Ho [2]....	91	19	72
C. W. Hubbell, Homewood [3]....	91	15	76
Robert Stuart, Homewood [6]....	99	23	76
G. F. Clingman, South Shore [5]..	97	20.5	76.5
J. L. Bono, Homewood [3].....	98	21.5	76.5
A. J. Mason, Homewood [2].....	91	11	80
W. H. Wilder, Homewood [1].....	91	9.5	80.5
E. M. Ashcraft, Calumet [5].....	91	10.5	80.5
Richard Polson, Homewood [4]....	106	25.5	80.5
H. F. Dayley, Homewood [4].....	107	26	81
N. B. Higbee, Homewood [2].....	97	16	81
A. B. Cody, Homewood [1].....	100	18.5	81.5
L. A. Walton, Lake Geneva [1]....	106	24.5	81.5
F. W. Root, Homewood [4].....	117	34	82
W. M. Hoyt, Skokie [7].....	109	26.5	82.5
J. M. Fiske, Homewood [3].....	116	33.5	82.5
J. H. Wood, Homewood [8].....	97	14.5	82.5
R. S. Johnston, Homewood [2]....	110	27	83
F. W. Root, Homewood [4].....	117	34	83
H. C. Champlin, Homewood [4]....	105	21	84
C. B. Congdon, Glen View [6].....	103	19	84
E. A. Allen, Homewood [2].....	119	35	84
C. A. Mirah, Homewood [2].....	107	23	84
R. O. Law [Homewood [1].....	94	10	84
G. C. Fry, Homewood [2].....	105	22	84
J. A. Gauger, Beverly [3].....	105	19	86
G. A. Tripp, Homewood [1].....	121	36.5	86.5
J. C. Ingram, Homewood [3].....	120	33	87
G. B. Grosvenor, Homewood [1]....	107	19.5	87.5
J. B. Nellegar, Homewood [4]....	126	38	93
D. M. Lord, Homewood [3].....	123	29.5	93.5
Julius Steele, St. Joseph C. C. [2]	131	34	97
Charles H. Fuller, Glen View [2]..	138	26	112

Figures in brackets denote number of grandchildren.

Mrs. Perkins Winner.

Mrs. Edmund T. Perkins outplayed Mrs. F. S. Colburn in the semi-final round for the women's championship at Glen View yesterday, winning 4 and 3. Today she will meet Mrs. C. H. Poppenhusen, who defeated Mrs. Charles E. Yerkes, 3 and 1.

Mrs. Perkins gained a lead of four on the out round, getting a well played 44. Mrs. Colburn taking 52. Each took one of the remaining six holes. Cards:

Mrs. Perkins—Out	5	4	5	5	5	7	3	5	5—44	
Mrs. Colburn—Out	5	5	6	5	5	7	4	7	4—52	
Mrs. Perkins—In	5	4	5	5	5	5	5	4	6	
Mrs. Colburn—In	5	5	5	5	5	5	5	4	6	

Scores in the other semi-final were higher. At the turn the match was all square, but coming home Mrs. Poppenhusen won five of the last seven holes, after losing the tenth and eleventh. Summary of minor flights:

Women's Old Hickory cup—Miss Dorothy Doz defeated Mrs. Arthur Bentley, 4 and 3; Miss Dorothy Harvey defeated Mrs. F. P. Davis, 1 up.

Thorn Apple cup—Mrs. G. E. Richards defeated Mrs. P. B. Bass, 3 and 2; Mrs R. W. Newton defeated Mrs. A. McNally, 2 up.

The Traffic club of Chicago held its final outing of the season at Midlothian. John Bickel won the thirty-six hole handicap with a net of 150, as it was his third win, he obtained permanent possession of the club championship cup. C. H. Schnigiau won second prize with 170 and G. W. Feskins third with 175. George M. McConnell had low gross of 175. E. B. Webb won the eighteen hole handicap with a net of 82, F. W. Pullen being second with 83, and R. L. Whitton third with 85. H. Dumont took the blind bogey event with a net card of 80. Mrs. Catume won the bridge prize, with Mrs. H. B. Boyd second.

Mrs. E. S. Johnson won the twelve hole handicap with a card of 58—16—72. Mrs. H. R. Hixon finishing second with 88—18—73. Mrs. F. P. Davis won the one club event and Mrs. C. E. Yerkes led in the driving competition.

Chicago players and a number from outside points will leave at 6:35 p. m. Sunday night for Memphis to compete in the Women's Western Golf association tournament, which will start on Tuesday. The players will travel in special cars over the Illinois Central. Those who desire to join the party should communicate with Mrs. W. M. Davidson, 4616 Ellis avenue, before tomorrow night.

The program of the two days' meet at Glen View was issued yesterday. Twelve flights of eight each will qualify for the Auchtermuchty and other cups. Play will start on Sept. 26.

"PREPS" SEEK STEFFENS' AID.

Will Offer Athletic Official Petition Signed by 20,000 Students Asking Reinstatement of Basketball.

Students bearing a petition signed by approximately 20,000 high school boys will greet President Steffens of the Public School Athletic association this afternoon in the board of education rooms. The petition will ask the reëstablishment of basketball as a major sport. It is expected the signatures will represent about fifteen schools. Mr. Steffens has been invited to attend the meeting and has consented.

The meeting of the football managers and captains with the faculty football committee was postponed until next week. The eleventh hour switch was made because the board of control wanted to know what the financial condition of the league would be. This it expects to learn tomorrow, when President Steffens will present a report in regard to an appropriation to be made by the board of education.

Evanston academy started its football practice yesterday, a squad of forty youngsters reporting. With Capt. Meyers at end and the remainder of the line averaging nearly 180 pounds, Coach Otto E. Seller, former University of Illinois star, expects his team to be among the leaders this season. Another candidate is Bradley, who played a sensational game in San Francisco last fall.

Worst "Bonehead" Play I Ever Saw.

Keokuk, Ia.—[To the Baseball Editor of The Tribune.]—Warsaw and Nauvoo were playing in the old Mormon town on the Mississippi. The Nauvoo twirler was coming in for a steady bombardment, and in the sixth Warsaw filled the bases with none out. The next batter cracked a fast one to the pitcher and the man on third dashed for home. The pitcher heaved to the catcher, who, instead of touching home on a force out, ran the man coming in back toward third. For the next half minute five Nauvoo players were shooting the ball back and forth in a mad effort to catch him. When the muff came the ball rolled off toward left, and two runs came in before the return. WILL P. GREEN,

15 North Fifth street, Keokuk, Ia.

"The Tribune" will pay $1 for each letter printed from fans describing "The Worst Bonehead Play I Ever Saw."

BREAK TWO WORLD RECORDS

Capt. Richard Scores 74 of 75 on 1,200 Yard Rifle Range.

TEAM MARK ALSO BETTERED

District of Columbia Squad Gets 895 Count in 400 Attempts.

Seagirt, N. J., Sept. 17.—Two more world's records were broken on the ranges of the New Jersey State Rifle association today. A new score of 74 out of a possible 75 on the 1,200 yard range was made in the Spencer match by Capt. W. H. Richard of Ohio, who on Monday shattered the world's record for consecutive bull's-eyes on the 500 yard range. A team representing the District of Columbia in the Dryden trophy match set a new team mark for the 200 yard range with seven inch bull's-eyes by totaling 895 out of a possible 400, an average of 49⅞ per man.

Capt. Richard won over Capt. J. E. Snow, Marine corps, and Sergt. Cedrice B. Long of Massachusetts, who were tied for second place with 70 points each. Maj. W. S. Price of New Jersey made the next highest score, 69.

The officers and inspectors' match, an individual event, was won by Capt. K. K. H. Casey of Pennsylvania with a score of 99, lacking only one point of a possible. He scored a possible on the 1,000 yard range and 49 on the 600 yards. Lieut. Drum of the Marine corps was second with 97.

The Massachusetts riflemen won the Dryden trophy match with an aggregate score on the three ranges of 1,143. Other scores were: New York, 1,140; District of Columbia, 1,135; New Jersey, 1,132; Marine corps, 1,129; United States cavalry, 1,123; United States infantry, 1,121.

BOWEN DEFEATS ALUMNI, 21-0.

Graumbaur Scores Three Touchdowns for "Preps," Making Long Runs After Forward Passes.

Bowen High school, which aspires to the lightweight football championship this year, scored its initial victory over the alumni team, 21 to 0, at Bessemer park yesterday. The victory was due to three touchdowns scored by Left Half Graumbaur, resulting from forward passes.

Although the graduates outweighed their opponents by nearly twenty pounds to a man, and among them were two college players, they were unable to solve the open game of the "preps." The forward pass was executed with success seven times out of eight, and each touchdown followed runs of from thirty to seventy-five yards.

Bowen also played a brilliant defensive game, holding the alumni three times for downs when the "grads" were within scoring distance. Graumbaur scored the first touchdown in the second period after a thirty yard sprint, and a few minutes later whirled around right and for forty yards and a counter. The final touchdown came in the third period following a seventy-five yard run. Lineup:

Bowen [21].		Alumni [0].
R. E.	Gray, Bartley	W. Roy ..... L. E.
R. T.	Milan, Applebaum	Hillman ..... L. T.
R. G.	Brow, Mars	J. Kusinsky ..... L. G.
C.	Lagberg	Osterberg ..... C.
L. G.	Schollaer, Rimman	Dawding ..... R. G.
L. T.	Riley; Carpenter	A. Kusinsky ..... R. T.
L. E.	H. Heun	A. Heun ..... R. E.
Q. B.	Soderstrom	Devitt ..... Q. B.
R. H. B.	Jumesick	Johnson ..... L. H. B.
	Anderson	
L. H. B.	Graumbaur	Cameron ..... R. H. B.
	Wendrick	
F. B.	Weniston	Tredup ..... F. B.

Touchdowns — Graumbaur [3]. Goal from touchdown—Soderstrom. Referee—Kendall. Umpire—H. Roy. Head linesman—Levinkind. Time of periods—15 minutes.

PUGILISTIC POINTERS.

Joe Thomas, manager of Ruby Hirsch, the local bantamweight, has matched his fighter to meet Johnny Fiesi at New Orleans on Oct. 15. It will be a ten round bout and the weight will be 110 pounds at the ringside.

"Spike" Kelly, the local welterweight, cannot figure why the Kenosha promoters should select Billy Walters to meet "Wildcat" Perns at Kenosha on Sept. 26. Kelly said he beat Walters decisively and should be entitled to recognition.

The proposed match between Charley White and Willie Ritchie came a little nearer being closed yesterday. Tom Andrews, the Milwaukee promoter, received a reply from the champion in which he stated he would be only too glad to meet White if the inducements are satisfactory. According to Nate Lewis the Milwaukee promoters are figuring on how much money they can guarantee Ritchie without losing too much coin.

MANGHETTI KILLED IN RACE.

Italian Motor Pilot Meets Sudden Death at Norfolk, Neb., When Car Turns Over on Curve.

Norfolk, Neb., Sept. 17.—Louis Manghetti, the Italian automobile driver, who won the speed championship of South America in 1909, 1910, and 1911, was instantly killed here today in the second race of the Norfolk fall festival meet. Manghetti's car turned over on a curve, throwing the driver headlong to the outside of the track, breaking his neck. It was a "pursuit" race, in which only one other man was entered. Manghetti, who was known as "Mad Louis" on three continents, because of his daring, was swinging around the half mile track at terrific speed when the accident occurred. He was 32 years old. His wife lives in Richmond, Va.

YESTERDAY'S RACE RESULTS.

AT LEXINGTON.

First race, ¾ mile—Gold Color, 107 [Dishman], $14.10, won; Lady London, $6.10, second; Royal Amber, $5.10, third. Time, 1:16 2-5.

Second race, 11-16 mile, 2 year olds—Ida Lavinia, 108 [McCabe], $8.10, won; Gypsy Love, $3.50, second; Silver Tone, $3.20, third. Time, 1:09 4-5.

Third race, ¾ mile—Floral Park, 106 [Buxton], $4.10, won; Sleeth, $3.20, second; Coy Lad, $2.60, third. Time, 1:14 2-5.

Fourth race, 1 mile and 70 yards—James Dockery, 107 [Dishmon], $8.70, won; Coppertown, $2.50, second; Effendi, $2.30, third. Time, 1:46 2-5.

Fifth race, 11-16 mile, 2 year olds—Tavolara, 113 [Hanover], $158.70, won; Disparity, $11.60, second; Tomboy, $7.10, third. Time, 1:09 4-5.

Sixth race, 1 mile—Winning Witch, 110 [Goose], $4.80, won; World Wonder, $5.30, second; Rash, $8.10, third. Time, 1:40 3-5.

AT HAVRE DE GRACE.

First race, 11-16 mile—Nosredna, 107 [Miller], 6 to 1, won; Joe Finn, 7 to 1, second; Ann Tilly, 8 to 1, third. Time, 1:06 4-5.

Second race, ¾ mile—Superintendent, 98 [J. McTaggart], 3 to 1, won; Yankee Notions, 6 to 1, second; Water Wells, 20 to 1, third. Time, 1:12 1-5.

Third race, 11-16 mile, 2 year olds—Hurakan, 99 [J. McTaggart], 3 to 4, won; Galaxy, 5 to 2, second; Mater, 15 to 5, third. Time, 1:07.

Fourth race, ¾ mile—Thrifty, 104 [J. McTaggart], 6 to 2, won; Nimbus, 12 to 1, second; Afterglow, 8 to 1, third. Time, 1:14.

Fifth race, ¾ mile, 2 year olds—Nile, 111 [Wilson], 100 to 1, won; Heartbeat, 5 to 1, second; Notoriety, 5 to 2, third. Time, 1:08.

Sixth race, 11-16 mile, 2 year olds—Front Royal, 106 [Deronde], 7 to 2, won; Fool o' Fortune, 6 to 5, second; Dombra, 7 to 1, third. Time, 1:06.

INDOOR FOOTBALL AT MIDWAY

Gridiron Candidates Take Drill in Bartlett "Gym."

THREE "SOPHS" JOIN SQUAD.

Stegeman, Williams, and Ryan Appear for Their First Practice.

BY MAROON.

Indoor football practice was the innovation sprung yesterday at the University of Chicago, where the gridiron candidates are approaching the official exercising date with a daily change of bill. The largest group of Midway athletes that has assembled during the preliminary workouts made Bartlett gymnasium the center of their activities for three exciting hours.

The Maroons staged a highly varied program of muscle inducing labor. Gymnastics, basketball, handball, swimming, and stationary rowing were indulged in. Some of the performers even resorted to the Indian clubs and pulley weights in the effort to meet Coach Stagg's endurance requirements before next Saturday afternoon, when the first formal practice session of the season will take place at Marshall field. A short session outdoors completed the training.

Sprints Wind Up Work.

A dozen candidates took part in the indoor drill. The football work was confined to a short period of formations in the main gymnasium hall and a few forward passes on the basketball field. When the athletes went outdoors they indulged in the wind sprints, which will be prominent in the official practice.

Three sophomore candidates returned to camp in fine shape and half a dozen names were added to the freshman roll. Capt. Herman Stegeman of last year's freshman team, who may land a varsity end position this year, weighed in at 168 pounds. Stegeman also has had experience as a half back, but probably will be needed at end.

Williams, a 160 pound lineman, and Ryan, a 186 pound end were the other second year arrivals. Williams made a favorable impression on the first year squad last season and Ryan got a little experience as a member of the varsity squad. Several more sophomores are due this afternoon, and their teammates plan to give every aspirant a taste of the preliminary practice.

Expect Many Prep Stars.

The Maroons believe the influx of material from the Cook county schools will be larger than usual this year. Wendell Phillips will furnish a valuable candidate in Alberts, who played center last year. Gordon, another former Wendell Phillips player, who worked with the Maroon freshman a part of last fall, sent word he would be on hand Saturday to make a fresh start. He was out of college a part of last year and will not be eligible for the varsity.

Wilkerson and Gunderson of Morgan Park are other prospective freshmen. The academy players are back field material. Gowens of Harvey, a half back and half miler, and Sulom of Tuley, a half back and sprinter, also will enroll with the Stagg pupils.

LOCAL CLUBS FORM ROAD ASSOCIATION

Organizations Unite to Secure and Maintain Better Highways.

W. G. EDENS IS PRESIDENT

Members Plan Study of Traffic Problems and Street Lighting.

BY REED L. PARKER.

The Associated Roads Organization of Chicago and Cook county was formally started on its career at a meeting of representatives of various local clubs and associations at the Chicago Athletic association last night. The objects of the association, which has existed informally for two months, are embodied in the preamble to the constitution adopted at the meeting.

Objects of Organization.

Following are the objects of the organization, as specified in the preamble:

1. To bring about the universal cooperation of all citizens in the matter of good roads and the use and proper use thereof.

2. Efficiency and economy in the expenditure of all funds devoted to the construction, repair, and maintenance of streets and highways.

3. Uniform, fair, and rigid enforcement of all laws, ordinances, rules, and regulations affecting the use of streets and highways by vehicles and pedestrians.

4. The study of traffic problems, including street lighting and traffic control.

5. Cooperation with governmental authorities in the matters above outlined and in the securing of the passage of uniform legislation tending to promote the safety and facility of traffic, and to better safeguard life and convenience of citizens.

Edens Named President.

W. G. Edens, president of the Illinois Highway Improvement association, was named president of the new organization. Other officers elected were as follows: C. J. Harth of the Chicago Cartage club, first vice president; W. E. Stalnaker, president of the Chicago Motor club, second vice president; H. H. Latham of the Chicago Athletic association, third vice president; Henry Paulman of the South Shore Country club, treasurer, and George F. Bellou of the Chicago Automobile club, secretary. The following were named as directors: Frank Hebard, C. E. Finch, C. C. Sinsabaugh, Z. C. Elkin, H. B. Stiver, Elmer Lower, W. F. Grower, and R. J. Finnegan.

Briton Coming to Box Ritchie.

LONDON, Sept. 17.—"Sapper" O'Neil, the English soldier boxer, will leave for the United States on Sept. 24, to meet Willie Ritchie in a contest for the lightweight championship.

Sussex

A strikingly smart shape which makes it the first choice of a host of men who want a "classy" collar

Ide Silver Collars

2 for 25c

don't spread apart at the top

Geo. P. Ide & Co., Troy, N.Y.

Creators of Smart Styles in Collars and Shirts

ARROW COLLARS

Marley 2½ in. high

Devon 2¼ in. "

Two heights in the smart cutaway front collar now so strongly favored by fashion.

2 for 25 cents

CLUETT, PEABODY & CO., Inc., Makers of ARROW SHIRTS

See Our New Sporting Goods Dept., Subway Floor

THE HUB

Henry C. Lytton & Sons

Now in Our New Home, Just Across From Our Old Location

HERE is the College Room—

essary

CLUBS FORM
SSOCIATION

ns Unite to Secure
intain Better
ighways.

NS IS PRESIDENT.

an Study of Traffic
ns and Street
Lighting.

ED L. PARKER.
ed Roads Organization of
Cook county was formally
career at a meeting of repre-
arious local clubs and asso-
Chicago Athletic association
e objects of the association,
isted informally for two
bodied in the preamble to the
opted at the meeting.

s of Organization.
e the objects of the organiza-
d in the preamble:
out the universal cooperation of all
natter of good roads and the ado
thereof.
d economy in the expenditure of
d to the construction, repair, and
streets and highways.
ir, and rigid enforcement of all
, rules, and regulations affecting
e and highways by vehicles and

f traffic problems, including street
ffic control.
with governmental authorities to
ve outlined and in the securing of
anization; legislation tending to pro-
and facility of traffic, and to bet-
fe and convenience of citizens.

s Named President.
as, president of the Illinois
provement association, was
ent of the new organization.
elected were as follows: C. J.
Chicago Cartage club, first
; W. E. Stalnaker, president of
Motor club, second vice
. H. Latham of the Chi-
association, third vice presi-
Paulman of the South Shore
treasurer, and George F. Bal-
icago Automobile club, secre-
llowing were named as direc-
. Hebard, C. E. Finch, C. G.
Z. C. Elkin, H. B. Staver, Elton
Grower, and R. J. Finnegan.

Coming to Box Ritchie.
ept. 17.—" Sapper " O'Neil, the Eng-
xer, will leave for the United State
to meet Willie Ritchie in a contest
eight championship.

Sussex
A strikingly smart shape which makes it the first choice of a host of men who want a "classy" collar
Ide Silver Collars
2 for 25c
t spread apart at the top
P. Ide & Co., Troy, N. Y.
kers of Smart Styles in Collars and Shirts

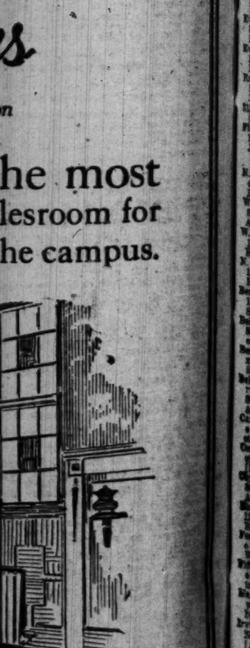

he most
lesroom for
he campus.
e inter-col-
—youthful,
tripes, fall
to $35

NONRESIDENTS IN BIG FLAT DEALS

Total Consideration in Two South Side Transactions Reported $300,000.

ONE SALE IN HYDE PARK.

Summer Garden Property in Irving Park Boulevard Sold for $75,000.

Nonresidents appeared as the purchasers in two big south side store and flat deals yesterday, with a reported total consideration of $300,000. Frederick H. Bartlett was the grantor in both transactions.

Henry Hacking of Grand Rapids, Mich., was the purchaser of the property at the northwest corner of Ellis avenue and Fifty-fifth street, at a reported consideration of $100,000, the sale being subject to an incumbrance of $40,000. The building is a four story and basement structure on a lot fronting 112 feet on Ellis avenue and 158 feet on Fifty-fifth street. It contains four stores on the ground floor and fifty apartments in the upper stories.

Winnipeg Man in Deal.

The other property was the Beveridge building, at the southeast corner of Calumet avenue and Twenty-sixth street, and was sold to George Hartley of Winnipeg for a reported consideration of $200,000. The purchaser assumed an incumbrance of $80,000, and gave in part payment Manitoba land. The building is a seven story structure on a lot 70x131 feet, and contains three stores on the ground floor and sixty apartments on the upper floors.

Excelsior Park Sold.

Excelsior Park, the summer garden property on Irving Park boulevard between Drake avenue and North Central Park avenue, has been sold by Anton Schmidt to Peter S. Theurer, his wife, Emma A. Theurer, taking title. It fronts 267½ feet on the boulevard with a depth of 118 feet, and while no consideration is withheld it is said to have been around $75,000. In part payment Mr. Theurer conveyed the residence property at the northeast corner of Woodstock avenue and Essex road, Kenilworth, a 12 room dwelling on a lot 193x125 feet. It is said to have cost around $40,000 originally. L. L. Whitsitt of Murdock, James & Co. represented both parties.

Purchases Broadway Property.

Michael Deddo has purchased from Henry M. and Fanie Shabad the property on Broadway, formerly Evanston avenue, 50 feet south of Melrose avenue, for $17,500. From the first named he acquired 50x150 feet, west front, 107 feet south of Melrose avenue, for $7,500, and from Fannie Shabad he acquired by quitclaim 57x150 feet fifty feet south of Melrose avenue, east front, for $10,000.

John W. Sleight has purchased from Franz G. Danielson the property in Southport avenue 150 feet north of Belmont avenue, 30x121½ feet, west front, with flat improvements, consideration nominal, subject to an incumbrance of $6,500.

West Side Residence Disposed Of.

Fred C. Dunham has purchased from Marie Mark the property in North Central Park avenue, 153½ feet northwest of Ainslie street, 52x125 feet, east front, with residence improvements, for $8,000, subject to an incumbrance of $4,895.

The six apartment building, with 50x106½ feet of ground west front, in Calumet avenue, 100 feet north of Fifty-third street, has been sold by Ava Murrill to Warren S. Lewis, consideration nominal, subject to an incumbrance of $38,000.

Real Estate Transfers.

ROGERS PARK.

Pratt-av., 100 n Home-av., e f, 50x150, inc; [L. Audley Welton to Peter Philipp] ..... $ 1
Ruby-av., 116 w Pfingree-st., n f, 45x168, sub. 9 [J. Fred McGuire to William F. C. Waltz] 1,080

LAKE VIEW.

N. Oakley-av., 20 n of s line n 83 ac w ¼ sw ¼ s f, 50x124.46, incumb. $2,500, sub. 7 [Math Fesel to Alphons Bauer] 10,000
N. Oakley-av., 20 n of s line n 80 ac w ¼ sw ¼ s f, 50x124.46, incumb. $2,500, sub. 7 [Alphons Bauer to Anna Fesel] 10,000
Sheridan-rd., 100 n Glenlake-av., w f, 100x ir, m, ac., Sept. 16 [Frederick G. Whitton to Charles R. Shaffer] 20,000
Southport-av., 150 n Belmont-av., w f, 30x121½, incumb. $6,500, Aug. 29 [Franz G. Danielson to John W. Sleight] 10
Southport-av., 330 n Cuyahoga-av., w f, 30x121½, Sept. 15 [Manfrid Dahlin to John C. M. McCarthy] 10
Sunnyside-av., 532 e Southport, s f, 40x150, Sept. 15 [Martha M. J. Helmcke to Ella Schaefer] 5,800
Lawrence-av., 75 e Hamilton, n f, 37½x125, Sept. 15 [Carl F. Wickstrom to John W. Ries] 2,000
Berteau-av., 215 w N. Leavitt-st., s f, 25x125, Sept. 15 [Israel Cohen to Charles F. Lauk] 10
Grace-st., 186 w of Lincoln-av., s f, 25x125, Sept. 15 [Ernst H. Meyer to Anton Michel] 2,850
Southport-av., 125 e of Waveland, w f, 75x125, incumb. $3,250, Sept. 15 [Gersey Burnham to Warner R. Nelson] 210
Seminary-av., 200 s of School-st., s f, 25x125, July 9 [John W. Brooks et al. of Los Angeles to Ernst A. Schulze] 2,500
Evanston-av., 107 s of Melrose-st., w f, 50x150, Sept. 10 [Henry M. Shabad to Michael Deddo] 7,500
Evanston-av., 50 s of Melrose-st., e f, 51x150, Sept. 10 [Fannie Shabad quitclaim to Michael Deddo] 10,000
Racine-av., 96 n of Wellington-st., w f, 24x125, Sept. 15 [Jacob J. Lorenz to Fredrick Seltz] 3,000
Racine-av., w f, 25x121, Sept. 11 [George Miller to Peter Klein] 3,400
Fletcher-st., 192 w of N. Paulina, s f, 48x125, Sept. 8 [O. O. Wm. Buchholz to Chas. J. Arbogast] 2,000

JEFFERSON.

N. Albany-av., 100 s of W. School-st., e f, 50x124, incumb. $2,000, Jan. 17 [John J. Gannan to Fred H. Harder] 4,500
W. Armitage-av., 125 e of N. 40th-av., s f, 50x125, Sept. 12 [Sarah Edelson to Louis Antek] 1
W. Armitage-av., 125 e of N. 40th, s f, 50x125, May 14 [Mary Lipsitz to Abraham Engel] 5,000
N. Avers-av., 121 n of Dickens, e f, 30x125, Sept. 10 [Charles Neews to Gustav Hansen] 700
Berteau-av., W., 145 e of N. 58d, s f, 36x125, Sept. 15 [Otto H. Schultz to Fred C. Meyer] 1
Berteau-av., W., 71 w of N. Kedzie, n f, 50x125, Sept. 10 [Wm. F. Barrett to Frederick M. Hayden] 600
Berteau-av., W., 158 s of Carmen-av., e f, 33 1-3x118.18, Sept. 6 [August Erickson to Carl J. Campbell] 611
Belmont-av., W., n e cor Kimball, 375 front, running to right of way C. & N. W. R. R., s f [Fred W. Kruckemeyer to C. T. Campbell-av., N., 99 n of W. Bell Plaine, e f, 16x118, Sept. 13 [Richard R. Mayer to Maria M. Matz] 10
Central Park-av., N., 153½ s of W. Ainslie-st., e f, 52x125, incumb. $4,350, Sept. 12 [Maria Mark to Fred C. Dunham] 8,000
Clarendon-av., 128 e of N. Campbell, s f, 50x125, Sept. 11 [Chas. J. Arbogast to C. Buckholz] 5,000
Cleaver-av., 99 n of W. Waveland, w f, 30x125, $3,000, Sept. 15 [Robert Pettinger to Paul Nehl] 5,000
Fremont-st., N., 242 n of W. Cornelia, e f, 50x125, incumb. $600, Aug. 25 [Wm. B. Wirth to Oscar Lundin] 1
Irving-park-av., N., 200 n of W. Belle Plaine, s f, 25x125, Sept. 15 [Frank Klamensky to Andrew C. Smith] 400
Marine-av., N., 40 n of Greenwood-ter., e f, 50x125, Sept. 15 [Harry Bierma to Peter Evenhuis] 10
Irving Park-blvd., W., bet. Drake-av. and Central Park-av., s f, 267½x117, Sept. [Anton Schmidt to Emma S. Theurer] 10
Kimball-av., W., 141 s of W. Irving Park-blvd., e f, 25x124, Sept. 15 [Francis E. Boswell to Charles E. Larson] 10
Laurence-av., W., 100 e of N. Albany-av., s f, 50x124, Aug. 20 [Charles W. Deubler to Harry Last] 1
Leavitt-st., 88 n e Lind-av., s e f, 80x124, Sept. 12 [Louis P. Kinsey to Albert J. Michaels] 210
Nonda-st., 210 e N. 47th-av., n f, 30x142, Sept. 13 [Adolf J. Nelson to Otto Perlenske] 10
Palmer-av., N., 61 e W. Diversey, e f, 25x125, Aug. 5 [Mary S. Pease to George F. Lincoln] 1
Palmer-av., N., 500 e N. Western, s f, 80x124½, incumb. $1,400, July 1 [Oscar Glaser to Frederick Turnbull] 3,000
Schubert-av., 189 e Ballou-st., n f, 22x112, incumb. $2,000, Sept. 15 [Helen E. Dynes to Abraham J. Liebman] 3,300
Sawyer-av., N., 125 n of Greenwood-ter., w f, 25x186.5, Sept. 2 [Alfred Nelson to Henry Briars] 5,500
Sedgwick-st., 174 s of W. Addison-st., e f, 21-24x141, Sept. 16 [Hibernian Banking Assn. to Helmuth Karnetzki] 120
Sedgwick-st., 141 s w Addison-st., s f, 33 1-3x141, Oct. 16 [Hibernian Bank Assn. to Herman Karnetzki] 120
Seminary-av., 104 n w Noble-st., e f, 114x128, Aug. 6 [Chicago T. & T. Co. to Amanda Lindberg] 1
Seminary-av., N., 249 s w George-st., w f, 50x125, incumb. $1,800, Sept. 5 [Lincoln S. Caulfield to Anton Rzonthin] 3,800
Seminary-av., N., 101 w Addison-st., e f, 50x141, Oct. 16 [Hibernian Banking Assn. to Mayer M. Karnetzki] 120
Seminary-av., W., s e cor ½, 40th, n f, 100x125, Sept. 16 [Charles T. Lang to Israel Cohen] 10
124½, Feb. 17 [Harold L. Watt to Englewood Connecting R. R. Co.] 650
63d-st., W., 50 w Normal-av., s f, 25x125, Sept. 11 [Sarah H. Williams to Samuel Jessel] 6,000
Sangamon-st., S., n w cor W. 69th, e f, 23½x124½, Sept. 5 [Carrie P. Hart to Mary G. Shedar] 4,750
73d-st., W., 141 w of S. Center, s f, 25½x125, Sept. 10 [Grace A. Sproul to Jakob Mohr] 1,900
72d-st., W., 29 s Loomis, n f, 29x124.71, Sept. 10 [John Heck to Claud Biel] 400
71st-pl., W., 67½ e Laflin-st., s f, 60x124½, Sept. 8 [Chicago T. & T. Co. to Albert Charbonneau] 1,150
Throop-st., 197 s W. 58th, w f, 50x124½, March 13 [Harold L. Watt to Englewood Connecting R. R. Co.] 2,200
Union-av., 150 s W. 57th, w f, 25x125, incumb. $1,000, Sept. 18 [William M. Enright to Albert W. McQueen] 2,250
Winchester-av., S., 215 s W. 58th-st., w f, 25½x124½, Jan. 11 [Harold L. Watt to Englewood Connecting R. R. Co.] 2,845
Winchester-av., S., 360 n W. 57th-st., e f, 25x124½, Sept. 2 [Ira M. Cobe to Matthew Goldke] 750
Wood-st., S., 225 s W. 58th, e f, 25x125, Sept. 2 [Harold L. Watt to Englewood Connecting R. R. Co.] 675
Winchester-av., S., 24 n W. 62d-st., w f, 25x124, Sept. 2 [Charles A. Smith to John Larson] 525
S. Winchester-av., 24 n W. 62d-st., n f, 25x124, Sept. 2 [Charles A. Smith to John Larson] 525
S. Winchester-av., 151 s W. 59th-st., e f, 25x125, Aug. 25 [George W. Lacey to Henry J. Wentworth] 545
S. Winchester-av., 141 n W. 61st-st., w f, 50x109, Aug. 27 [State bank to William Ferrung] 5

CALUMET.

S. May-st., 171 s W. 99th, e f, 30x122, April 12 [Frederick H. Bartlett to Patrick Reid]
La Fayette-av., 268 n W. 95th-st., w f, 115x123, Sept. 5 [Fred H. Bartlett to Elijah J. Fisher] 150
W. 108th-pl., 251 w Wentworth-av., s f, 30x125, incumb. $1,000, Sept. 13 [Erik Olson to Fred Carlberg] 900
W. 108th-st., 141 w Wentworth-av., n f, 30x125, Sept. 2 [Frederick H. Bartlett to John Hellings] 8,000
La Salle-st., 141 s 119th, e f, 25x120, Sept. 5 [Robert McAndy to Cornelius Ettema] 276
130th-pl., 218 w State-st., n f, 37½x132, Aug. 18 [James McCarthy to Ernest W. Blomberg] 200
Sheldon Heights, add., lot 14, block 15, n w ¼, 26, 37-14, Aug. 20 [Sam T. Katz to Fred A. Neville] 1
Lots 8, 9, and 10, sub., block 34, sub., part s ½, Sept. 15 [Wm. Hulin to Harry E. Gunn] 10
E. Washington Heights, lot 35, block 10, 9, 37, 14, Sept. 4 [Wm. B. Walrath to Louis Christiansen] 900
School Township's sub., lot 134, e ½ lot 14, 16, 37, 14, incumb. $1,300, Aug. 9 [John W. Hillier jr. to Adolph Geinneken] 1
Pullman, Thos. Scanlan's sub., lot 32, block 3, 21, 3, 14, Sept. 15 [Martin Johnson to Conrad C. Mick] 2,350
Sharpshooter's Pk., lots 32 and 33, part s w ¼, 21, 37, 14, June 20 [Louise Leicht to Alador Mikiesy] 10
Pullman, La Bor & Slocum's first add., lot 27, 21, 37, 14, incumb. $600, Sept. 10 [Jos. L. Beardoin to Carolina Golden] 525

WEST TOWN.

S. Albany-av., 122 s W. 23d-st., w f, 50x125, incumb. $5,000, Sept. 4 [Emil Tikar to Adam Smalzel] 8,500
W. Adams-st., 150 e Walnut, n f, 50x124, Aug. 18 [William E. Nixson to Cora Hillinger] 10
Adams-st., W., 375 e Walnut-av., s f, 50x124, and o. p., Sept. 15 [Geo. H. Dicken to Mayme Tesley] 10
Armitage-av., s w cor Fairfield, n f, 109x119½, Sept. 12 [Fred Grosch to W. L. Hoffman] 5,000
Bartlett-av., 225 w Sheridan-av., n f, 26x124, Aug. 27 [Karen H. Petersen to Otto V. Sawitzki] 5,625
Chicago-av., W., 49 e Hoit-st., s f, 25x119, incumb. $1,500, Sept. 13 [Wojciech Augustyn to Jan Sobczak] 3,200
Carroll-av., 363 w N. Paulina-st., n f, 24x124, incumb. $2,200, Aug. 14 [George H. Jolly to James M. Gunther] 2,200
Center-av., S., 150 w 21st-st., e f, 23x125, Sept. 13 [Harry H. Miller, und. ½ int. to David Levy] 200
Canal-st., S., 100½ s W. 17th-st., w f, 27x120, July 9 [Lucy H. Thometz, und. ½ to Theresa M. Thometz] 10
Cortland-st., 292 w N. Robey-st., n f, 24x100, Aug. 28 [Edward A. Schroecker et al. to Albert Pistrowski] 5,350
Chicago-av., W., 274 s N. Robey-st., s f, 24x123¼, Sept. 13 [Agnes A. Gray to Salvatore Vitacco] 7,000
18th-pl., W., 162 e Loomis-st., s f, 24x124, incumb. $5,700, Sept. 12 [Joseph Melichar to Jozef Poplowski] 10,850
Erie-st., W., 240 e N. Oakley-av., n f, 24x124, Sept. 11 [Luke Brisbois to Mate] 2,900
Erie-st., 240 e of N. Lincoln, s f, 24x124, Aug. 26 [Jozef Patla to Franceszek Bialek] 7,550
Fifteenth-pl., W., 116 w of S. Washtenaw-av., 25x124½, Sept. 4 [Mary D. Kerr to Martin Karpa] 3,500
Fourteenth-pl., W., 156½ e of S. Kedzie-av., s f, 25x155, incumb. $8,000, Sept. 18 [Harry Silverman to Knisel Abramowitz] 10
Forlieth-st., S., 301 e of W. 12th st., s f, 24x126, Aug. 19 [Chas. L. Hutchinson et al., by trustee, to Anthony J. Thome] 1,500
Forlieth-ct., N., 210 s of Iowa-st., w f, 50x127, Sept. 12 [Edward F. Toomey to Fred C. Hedlicka] 4,500
Hermitage-av., N., 225 s of Cornelia-st., e f, 25x150, Sept. 9 [Andrew Wanderski to Frank Plecuch] 5,500
Irving-av., 141 s of N. 13th-st., e f, 24x125, Sept. 10 [Wolf Finkelstein to Allex Gebin] 10
Lawndale-av., S., s w cor I. C. R. R., e f, 81½x125ø, Aug. 25 [Frank C. Popinka to John Sperka] 4,400
Lawndale-av., S., 150 s w of 23d-st., w f, 50x124, July 21 [Estate P. B. Taylor to Edwin E. Jutel] 1,900
Lawndale-av., S., 53 s of W. 15th-st., e f, 26x125, incumb. $8,875, Sept. 13 [Sam] Spitzer to Michael Gold] 10
Lawndale-av., S., 58 s of W. 15th-st., e f, 26x125, Sept. 18 [Saml. Spitzer to Morris Geifaud] 10
Lowell-ct., 403 n of W. Taylor-st., e f, 24x125, incumb. $2,500, Aug. 1 [Kalman Aberman to Simon Lulaway] 10
Monticello-av., 190 n of W. Ohio-st., e f, 28x125, incumb. $3,000, Sept. 12 [Adelaide Twichell to Thos. H. Hulbert] 1

BLOOM.

Chicago Heights, sub., lots 39 to 42, July 28 [Hattie H. Keeney to Wm. Hirsch] 1,500
Columbian Heights, Keeney's first add., lot 41, block 27, part s e ¼, 32, 33, 35, 14, Jan. 15 [Jas. E. Cwarkin to Owen Prio] 1
Chicago Heights, lot 46, block 82, Sept. 15 [August Poetus to Peter Jagmine] 300
Chicago Heights, lot 42 and part lot 41, block 19, Sept. 8 [Chicago T. and T. Co. to Howard A. Williams] 500

CICERO.

Ridgeland, part lot 8, block 13, part e ½, 29, 39, 13, July 22 [Carl F. Ploff to Herbert M. Wheeler] 5,500
Lot 14 and n ½ lot 15, block 5, sub. pt lot 1, Murphy et al., 18-39-13, Sept. 6 [Wm. Jo. Marks to Thos. J. Collier] 10
Lot 141, n ½ lot 15, block 5, sub. pt lot 1, Murphy et al., Sept. 2 [Margaret B. Larson to Wm. E. Marks] 550
Oak Park sub., pt lots 6 and 7, block 12, Wilson's add., Sept. 13 [Norman R. Flitcraft to Clement E. Flitcraft] 1,250
Oak Park, Wilson's add., pt lots 6 and 7, blk 12, Sept. 12 [Ellen J. Flitcraft to Norman R. Flitcraft et al.] 1,250
Block 3 to 6, 8 and 9, sub. pt e ½, w ½, 28-39-13, June 10 [Andrew Pearson et al. to Frank M. McCarthy] 1
Mandell D. Hyman's sub., lots 5 and 6, pt n ½, 26-39-13, Sept. 9 [John D. Maloney to Anton Hegny] 600
Wash. Heights, lots 4 and 5, block 77, Aug. 28 [Geo. A. Neeb to Louis O. Baker] 1,550
Riverside, 3d div., w ½ lot 1018, block 20, Juns 24 [Nora M. Pattison to Geo. V. Barrett] 500
Mendell & H.'s sub., lot 4, block 2, pt s w ¼, 20-39-13, Sept. 15 [Gustave Ramquist to Wm. H. Hruby] 10

LEYDEN.

J. Baitcher Est. div., lot 2, pt n w ¼, 2-40-12, Sept. 16 [Caroline Wiechmann to Carl Neetz] 1

LYONS.

La Grange, I. Brown's add., lots 29 and 30, block 18, incumb. $1,000, Sept. 2 [Sarah Hawkins to John H. Brown] 1
La Grange, Lister's 2d add., lot 5, block 10, Sept. 15 [Mary A. Mears to Charles S. Bentley] 1
W. Grossdale, lot 29, block 19, pt w ¼, 8-38-12, Sept. 15 [Saml. Stone to Jake Pavalansky] 6,000
Mount Greenwood, Hoviand's sub, pt s w ¼, 13-37-13, Sept. 10 [Jacob S. Hovland to Emil J. P. Meyer et al.] 10

WORTH.

Greenwood, Ellis sub, pt block 14, pt s e ¼, 14-37-13, incumb. $1,500, Aug. 14 [Edgar Powell to Henry Puetz] 550
Blue Island, Young's add., pt lot 1, block 34, Sept. 13 [Frederick Bauer to John N. Schumacher] 2,860
C. Morgan's sub, pt lot 9, all lot 10 and pt lot 11, block 3, pt s e ¼, 25-37-13, Sept. 6 [Frederick H. Bartlett to Louise Blatt] 2,500
C. Morgan's sub, pt lots 8 and 9 pt s e ¼, 25-37-13, Sept. 6 [Frederick H. Bartlett to Henry Blatt] 1
C. Morgan's sub, pt lot 11, all lot 12, block 3, 25-37-13, Sept. 6 [Frederick H. Bartlett to Dorothy Blatt] 1

Building Permits.

5721-23-27-29-31-35-37-43-45 S. Wood-st., 1 story frame cottages; H. A. Hansen, mason and carp. 30,000
5484 Kenwood-av., 1 story brick garage; W. K. Young & Bro., 1440 Washington-av.; L. E. Jowell and I. Nelson, mason; Thomas Mairy, carp. 1,200
1407 N. Springfield-av., 2 story brick flats; Herman Richter, 1408 N. Springfield-av.; Joseph Zizek, arch.; John Baldasta, mason 5,000
3600 S. Crawford-av., 2 story brick store and flats; Louis Dibelka, 29 La Salle-st.; Joseph Rus & Sons, mason; F. Bocinsky, carp. 9,000
7920 Bond-av., 1½ story frame cottage; Frank Ozminski, 8438 Superior-av.; P. Hale, arch.; Frank Ozminski, mason and carp. 1,600
2720 Potwyne-pl., 2 story brick flats; W. H. Meyer, 3 S. Dearborn-st.; J. K. Neebe, arch.; S. Luke, mason and carp. 4,500
2017 W. 52d-st., 1½ story frame cottage; Joseph Slavec, 5200 S. Robey-st.; Joseph Slavec, mason and carp. 1,600
4818 N. Albany-av., 2 story brick flats; Paul C. Wagner, 4709 N. Whipple-st.; T. J. Keynolson, arch.; Sike & Landay, mason; Paul C. Wagner, carp. 5,800
3816 S. Hermitage-av., 2 story brick flats; Frank Wawstrobs, 3750 Hermitage-av.; Joseph S. Filzikowski, arch.; P. F. Rempert, mason; Charles Gehle, carp. 4,000
4912 Wabansia-av., 1½ story frame dwelling; V. E. Elsvold, 5101 Grand-av.; E. N. Brancher, arch.; J. C. Hansen, carp. 3,000
6134 Rhodes-av., 3 story brick flats; Chas. Marshall, 3117 Forrestville-av.; A. G. Lund, arch.; Harper Bros., mason; Olsen Bros., carp. 9,000
2848-52 S. Kildare-av., 2 story brick flats; Martin Novak, 2840 S. Tripp-st.; P. Hale, arch.; Carl A. Carlson, mason and carp. 5,800
107 W. 111th-pl., 2 story frame addition; Mrs. H. D. Young, 167 W. 111th-pl.; E. N. Brancher, arch.; Jacob Barsch, carp. 2,000
4907 W. Walton-st., 2 story brick flats; Knut Etsel, 1006 N. 50th-ct.; P. Hale, arch.; Knute Etsel, mason and carp. 3,700
2064 Pratt-av., 2 story brick residence; Mrs. J. MacDonald, Fort Dearborn Bank bldg.; Robert Seyfarth, arch.; G. Moore, mason and carp. 10,000
5356 S. Hermitage-av., 2 story frame flats, Mary Gruber, 4823 Hermitage-av.; A. P. Cassman, arch.; Frank Swab, mason and carp. 2,500
5422 S. Artesian-av., 1 story frame cottage, W. Harnike, 5420 S. Artesian-av.; A. Gund, arch.; Frank Shvab, carp. 1,700
5150 S. Talman-av., 1 story frame residence; J. Patkosta, 5150 S. Talman-av.; Jose, Slavik, carp. 1,800
1553 W. Division-st., 1 story brick addition, S. Rokesz, 1555 W. Division-st.; Frank D. Chase, arch.; Victor Markiewitz, mason 1,100
2250 W. 50th-place, 1 story frame cottage, Frank Puic, 2248 W. 50th-st.; A. P. Gassman, arch.; Joseph Blank, carp. 1,400
1545 Juniata-st., 2 story brick store and offices, Henry Wittekind, 7367 N. Ashland-blvd.; owner is arch.; H. Gilbert, mason. 6,000
3100-11 Seminary-av., 2 story brick residence, Swedish Evangelist Lutheran church, Barry and Seminary-avs.; Carl N. Hawkins, arch.; A. Ostmand, mason; Axel Peterson, carp. 7,000
6486-8 Eggleston-av., 3 story brick flats, Alfred Hallgren, 6800 Wabash-av.; A. G. Lund, arch.; Twinquist Bros., masons; owner is carp. 18,000
1420 N. 71st-place, 1 story frame cottage, John Nigaslski, 6941 Ada-st.; owner is arch. and carp. 2,000
1928 W. 35th-st., 2 story brick store and flats, J. Mathy, 3723 N. Winchester-av.; G. P. Lippell, arch.; N. W. Scherr, mason. 4,000
6625 S. Campbell-av., 2 story brick residence, John Lavin, 3744 W. 61st-st.; Louis L. Marsh, arch.; owner is mason and carp. 3,200
3100 Davlin-court, 2 story brick flats, Ignatz Sowka, 2826 N. Hamlin-av.; Frank D. Chase, arch.; Victor Markiewitz, mason; John Zalitkowski, carp. 3,800
5740-42 S. Wood-st., 2 1½ story brick cottages, H. A. Hanson, 5450 Paulina-st.; A. G. Lund, arch.; owner is mason and carp. 6,000
3855-57 N. Western-av., 1 and 2 story brick stores and flats, M. Gass, 2104 Roscoe-st.; Joseph D. Kopp, arch.; Diedrich Puovgot, mason 10,000
1905 Milwaukee-av., 2 story brick stores and flats, Daskel Rubernstein, 1907 Milwaukee-av.; Martin Leviton, arch.; Steitzner Bros., masons; City Engineering Co., carp. 5,500
3742 S. Hermitage-av., 2½ story brick flats, John Neimiec, address care of mason; G. Baucher, arch.; B. J. Zuitak, mason and carp. 4,500

Attacked by Brother.

Alfonces Porlock of 626 North Capenter street was severely bruised on the arms and face last night by his brother, Joseph, in a quarrel in their home. He went to the West Chicago avenue station where he was attended by the ambulance physician and asked the police to arrest his brother, who escaped.

Cut Down Fire Risk—Eliminate Power Waste By the Use of
"American" Steel Split Pulleys
Perfect in Principle Powerful in Performance
A new line of "American" pulleys in 3, 4, and 5 inch diameters (other sizes, 6 to 60 inches) makes it possible for users of small pulleys to avoid the inconvenience of other makes.
"American" pulleys are made in smaller standard sizes than any other metal split pulley. Their quick and easy installation makes them invaluable where pulley sizes are changed often.
"American" pulleys are light, practically indestructible, and afford unsurpassed belt traction. They may be bushed down so as to take an immovable grip on any size of shaft. A postal brings "Factors of Energy"—a little, useful booklet. Consult your mill supply house or—
The American Pulley Company
124 So. Clinton Street, Chicago
PHILADELPHIA NEW YORK BOSTON
Phone Franklin 567

GARY PREDICTS PROSPERITY ERA

Steel Corporation Head, Back from Europe, Thinks Good Times Certain.

FAVORS MEXICAN POLICY.

Foreign Nations Will Stand by Wilson to Get Peace, Is View Expressed.

New York, Sept. 17.—[Special.]—Former Judge Elbert H. Gary, chairman of the United States Steel corporation, returned tonight from Europe on the steamship Imperator. In an interview on the ship he said the heaviness of American securities in European markets is due largely to the St. Louis and San Francisco railroad receivership. The effect of the war in the Balkans also has helped to make foreign conditions dull, he said. Mr. Gary spent six weeks in England and on the continent.

"Business conditions abroad," Mr. Gary said, "are quiet and European markets are generally dull on account of the reaction resulting from the war in the Balkans. There is no doubt all Europe has been affected. All lines of business have suffered. I think, however, the general tone of business in France, Great Britain, and Germany will improve steadily from now on.

War Affected Many People.

"The war affected a great many people. This was apparent as soon as it ended, for business began to improve immediately. The hotels abroad lost a great deal. Visitors were not spending the money this summer they have in other seasons. This was especially true at the watering places.

"The Europeans, particularly French financiers, are quite suspicious of American securities. This is due I think to the failure of the St. Louis and San Francisco railroad, whose stocks were sold abroad very extensively. French investors were caught heavily in the failure. Another thing that has made foreigners suspicious of our securities is the legislative interference in this country with business industries. It is something they are unable to understand."

Sees Prosperity in U. S.

"I think we are getting along famously," he said. "Business here certainly appears good and the general tone of the whole country is excellent. One thing particularly is noteworthy and that is the crop estimates. From reports the crops in this country this year ought to bring in $8,500,000,000. I don't see anything the matter with a country that from its crops alone can produce that amount of money."

Mr. Gary refused to discuss the tariff. He touched lightly on the political situation.

"There is a general opinion abroad that all the European powers have practically agreed to support this government in its attitude in Mexico. It is the belief of foreigners that the European powers will stand behind the United States in restoring order and peace in Mexico."

REALTY MEN AID PARK PLAN.

Chicago Real Estate Board to Assist Commissioners in Putting Through South Shore Drive.

The Chicago real estate board at its monthly meeting yesterday instructed President Willoughby to appoint a committee to cooperate with committees of other civic organizations for the purpose of assisting the south park board in its contention with the war department regarding the lake front.

The matter was brought before the board by Harry Goldstine with the statement that he understood a number of civic organizations were about to appoint committees to render all assistance possible to the south board park. He moved that the real estate board appoint a similar committee.

BIG BRIEF AGAINST DYNAMITERS

Government Files 730 Pages Giving Reasons Why Conviction Should Be Upheld.

A brief covering 730 printed pages, giving the government's reasons why the conviction of the twenty-eight dynamite conspirators should be sustained, was filed yesterday in the United States Circuit Court of Appeals.

PRICES DECLINE IN METAL MARKET

Several Products Weaker, but Pig Iron Is Generally Firmer.

RAIL BUYING STEADY.

Big Bridge Contracts Continue to Be Awarded; More Car Work Likely.

New York, Sept. 17.—The Iron Age tomorrow will say:

"Generally quieter conditions are reported in finished material, with prices weaker on several products. The pig iron market, on the other hand, is generally firmer, and New York, eastern Pennsylvania, and Alabama furnaces are making fair sales.

"An easier market for semi-finished steel in the east is indicated by the possibility of $25.00 on good sized lots of rolling billets. Railroad demand is plainly the key to the situation in finished lines. Rail purchases will be made in regular course, but on what scale is not yet known.

Car Buying Is Likely.

"If money can be had there will be another car building movement, but it is being made clear to car builders that the stimulus will come in the old way, through bargain prices.

"Structural steel contracts are of fair volume. For bridge work on the Pacific coast the Northern Pacific has just placed 3,000 tons with the leading fabricator, and an Ohio bridge company has the contract for the new Portsmouth bridge, 2,200 tons.

Large Consumers Holding Off.

"Large consumers of sheets are still holding off, though $2.10 for No. 28 black sheets is admittedly low. Some producers are not willing to sell on that level. Some users of Lake Superior ores are already canvassing the price for 1914."

$500,000
San Diego, California
Municipal Five Per Cent Bonds
Dated September 1, 1913. Maturing annually from September 1, 1914, to 1953. Principal and semi-annual interest (March 1 and September 1) payable at City Treasurer's office or in New York City. Denominations $1,000 and $250.
TAX EXEMPT IN STATE OF CALIFORNIA
FINANCIAL STATEMENT
(As officially reported)

Real value of taxable property, estimated	$175,366,965
Assessed valuation for taxation, 1913	60,722,037
Total debt, including this issue $7,448,812	
Less water debt 4,078,000	
Net debt	$3,370,812

Population, present estimate, 80,000.
These bonds are secured as to principal and interest by all the taxable property in the City of San Diego, the financial and commercial center of a very rich section of southern California.
We recommend these bonds for investment and offer them strictly subject to sale and advance in price. Special circulars furnished on request.
Price 100 and Interest, Yielding 5 Per Cent
BOND DEPARTMENT
Harris Trust & Savings Bank
Organized as N. W. HARRIS & CO. 1882. Incorporated 1907
HARRIS TRUST BUILDING, CHICAGO

Frisco System Securities
We have prepared a letter expressing the present status and future prospects of all securities of the St. Louis & San Francisco System. This includes information of value to the owners of bonds issued by the following lines.
St. Louis & San Francisco, New Orleans, Texas & Mexico, Ozark & Cherokee Central, Chicago & Eastern Illinois, Kansas City, Fort Scott & Memphis, Fort Worth & Rio Grande.
A copy will be delivered upon personal application.
F. J. LISMAN & CO
Members of New York and Chicago Stock Exchanges.
108 So. La Salle St., Chicago
NEW YORK BOSTON PHILADELPHIA HARTFORD

Don't Worry
Your savings invested in our 5½% and 6% bonds and mortgages are safe.
The security is worth twice what you loan upon it.
Besides the income is sufficient.
Ask for new circular No. 918.
Seney, Rogers Co.
Mortgages and Bonds
Harris Trust Bldg., Chicago.
Phone Randolph 4911 and 4912.

ADVERTISE IN THE TRIBUNE.

CHICAGO
First Mortgages AND Real Estate Gold Bonds
NETTING
5½% and 6%
Secured by New

BUSINESS, COMMERCIAL AND FINANCIAL SECTION

ASSETS COMPANY LOWERS DIVIDEND

Directors Cut Quarterly Return to 1 Per Cent; Stockholders Puzzled.

EARNS OVER 13 PER CENT.

Rock Island Stocks Heavily Sold on Rumors of Financial Troubles.

Directors of the Assets Realization company met in New York yesterday and declared a dividend of 1 per cent. The last three previous quarterly dividends were 2 per cent. The directors announced after the meeting that the 1 per cent declared made 7 per cent for the year, a calculation involving no difficult mental problem being six plus one. The interest of the stockholders, however, in knowing why the rate was cut in two, was not satisfied.

The action of the board has been foreshadowed by the heavy decline in the price of the stock. From 126 in January, when the dividend rate was raised from a 7 to an 8 per cent basis, the price fell to around 83 bid, and yesterday after the declaration of the dividend there were no bids.

La Salle street is unable to account for the situation. For the year ended Dec. 31, 1912, the company showed surplus earnings of $665,839 on its $10,000,000 capital stock after the payment of the regular dividend of 7 per cent. If it was earning more than 13½ per cent last January, what is the trouble now?

Rock Island Heavily Sold.

The stocks of the Rock Island company of New Jersey were under marked pressure yesterday on the New York stock exchange. There was a revival of rumors of financial difficulties. Nothing definite regarding these developed before the close of the day. However, statements of earnings and the price of the stocks and the bonds are in themselves sufficient evidence of an unsatisfactory condition.

The Rock Island company which controls first the Chicago, Rock Island & Pacific railroad, and through it the Chicago, Rock Island & Pacific railway, the latter being the operating company, has $54,000,000 preferred stock and $96,000,000 common. Nothing has ever been paid on the common issue. Dividends of 4 per cent were paid on the preferred stock for several years, but were discontinued in 1905 so that for eight years the $54,000,000 preferred issue has earned nothing for its holders.

Both Issues Show Decline.

This stock and the common are traded in on the New York exchange. The preferred opened at 27¼, dropped to 24½, rallied to 25½, and closed at 24¾. The common opened at 17¾, sold off to 15½, and closed at 16. On the basis of yesterday's closing prices the preferred issue has a market value of about $13,500,000 and the common $15,300,000. The charter or bylaws of the Rock Island company, a New Jersey corporation, provide that the preferred issue alone shall control the company. One share over half the preferred issue will control, therefore, the entire Rock Island system and the value, market wise, of this much stock yesterday was but $6,750,000. A receivership would of course, dissipate this control.

It seems probable that the damage to the corn crop in Nebraska and Kansas has been taken to mean greatly reduced earnings for the Rock Island railway. It earned above amounts chargeable to interest less than one-half of 1 per cent on Rock Island company preferred in 1912 and earnings this year are estimated at about 1.37 per cent on Rock Island company preferred. The system, therefore, is doing little better than meeting interest charges and the prospects of reduced earnings this year are sufficient to cause a great deal of selling whether anything worse happens in the affairs of the company.

To Pass Frisco Interest.

The following was wired from New York:

"It is definitely settled that the receivers of the St. Louis and San Francisco will not pay interest on the $2,600,000 6 per cent notes of the New Orleans, Texas and Mexico Railroad company, which fell due Sept. 1.

"It is understood that the $1,500,000 of receivers' certificates, which the receivers of the latter company will ask the court to authorize, will be used in part for payment of equipment trust notes and also for the certificates which come ahead of the $2,600,000 notes."

B. & O. to Sell Notes.

It is announced that the $10,000,000 4½ per cent equipment trust notes of the Baltimore and Ohio railroad will probably be brought out some time this week. It is thought the notes will be offered on a 5¼ per cent basis.

The notes were authorized by the public service commission of Maryland a few months ago. They were not sold because of the unfavorable financial situation. On June 11 of the current year the company sold $20,000,000 one year 5 per cent secured notes due July 1, 1914. A part of the proceeds of this sale was used in retiring $11,557,000 C., H. & D. collateral trust purchase money 4 per cent notes that matured July 1 of this year.

Dividends Declared.

The Reading company has declared the usual quarterly dividend of 2 per cent on its common stock and of 1 per cent on its second preferred.

The Detroit Edison company declared the usual quarterly dividend of 1¾ per cent, payable Oct. 15 to holders of record Sept. 30.

The Electric Storage Battery company has declared the usual quarterly dividends of 1 per cent on its preferred stock and common stock, both payable Oct. 1 to holders of record Sept. 22.

The directors of the Home Bank and Trust company of Chicago have declared a dividend of 1½ per cent to stockholders of record Sept. 15, payable Sept. 30.

The Creamery Package company has declared the regular quarterly dividend of 1¾ per cent on both the common and preferred stock, payable Oct. 10 to stockholders of record Oct. 1. Books close Oct. 3 to Oct. 10 inclusive.

Money and Exchange.

Money in Chicago steady, 6@7 per cent on commercial paper, 6@7 per cent on collateral, and 6@7 per cent over the counter. Foreign exchange was quoted as follows:

Sixty day grain	4.81¾
London cable	4.85.85
London demand	4.85¼
Berlin checks	95¼
Paris checks	5.19¾

Bank clearings in Chicago, $58,786,466. New York exchange in Chicago sold at 5@10c discount.

Short Term Note Quotations.

	Bid.	Asked.
Amn. Loco. 5s, Oct. 1, 1914	99¼	100
Aust. Gov. 4½s, July, 1914	97¾	98¼
Balt. & Ohio 5s, July, 1914	99⅝	99⅝
Boston & Maine 5s, Feb., 1914	97⅜	99
Boston & Maine 6s, June 10, 1914	97	98¾
Ches. & Ohio 4½s, June, 1914	99⅝	99¾
Chicago Elevated 5s, July, 1914	95	96
Cons. Gas N. Y. 6s, Feb. 25, 1914	100⅜	100⅝
Deere & Co. 5s, Aug., 1914	....	100
Erie R. R. 6s, April 8, 1914	99⅜	100¼
Erie R. R. 5s, Oct. 1, 1914	99⅜	99¾
Gen'l. Elec. Co. 6s., April 18, 1914	5.50	5.10
Ill. Central 4½s, July, 1914	99¼	99¾
Int. & Grt. No. 5s, Aug., 1914	96⅜	97¼
Lake Shore 4½s, March, 1914	99⅝	99¾
Mich. Cent. 4½s, March 1, 1914	99⅛	99¾
M. & St. L. 6s, Feb., 1914	96⅜	96½
Mo. Pacific 5s, June, 1914	95⅜	96½
N. Cent. 4½s, March, 1914	99⅛	99¾
N. Y. Cent. 5s, April 21, 1914	99⅝	100
Pipe Bay 1st, 6s, June, 1914	96	98
No. Pacific 6s, July 9, 1914	100⅜	100⅝
Pope Mfg. 6s, April, 1914	94	98
Port. Ry. Lt. & Pwr. 5s, May, 1914	98	99
Puget Sound Tract. 5s, Feb., 1914	98	100
So. Pacific 5s, June, 1914	99⅛	99¾
U. S. Stl. 5s Ref. 5s, Aug., 1914	98	99¼
Amgl. Copper 5s, March 15, 1915	96½	99¼
Am. Cotton Oil 4½s, Nov., 1915	96	98
Am. Loco. 5s, July, 1915	97	99
Aust. Gov. 4½s, Jan., 1915	97¼	98¼
Chicago & West Ind. 5s, Sept., 1915	98⅜	99
Deere & Co. 5s, Aug., 1915	....	100
Erie R. R. 5s, April, 1915	97¼	97⅝
Gen'l. Motors 6s., Oct., 1915	93⅜	99½
Gen'l. Rubber Co. 4½s, July, 1915	96¼	97⅜
International Harv. 5s, Feb., 1915	99⅝	99¼
Lack. Steel 5s, March 1, 1915	95⅝	96¼
M., K. & T. 5s, May, 1915	96	97
Mont. Tram. 6s, Jan., 1915	97	99½
Mont. Tram., 6s, April, 1915	96	99

Financial News Notes.

It is announced the American Steel Foundries company is operating on a 75 to 80 per cent basis capacity, with orders ahead to run well into December. There is said to be but little new business in sight.

Sales of the United Cigar Stores company for the eight months ended Aug. 31 are reported to have shown a gain of about $2,300,000 over last year.

The New York subtreasury lost $308,000 to the banks on Tuesday, but since last Friday has gained $1,955,000 from the banks.

The Harris Trust and Savings bank has just purchased $250,000 San Diego, Cal., permanent park improvement 5 per cent bonds, dated Sept. 1, 1913, and due $21,250 annually Sept. 1, 1914 to 1933, inclusive. The bonds will be brought out shortly at par and interest.

Railroad Earnings.

NORTHERN PACIFIC.

For July—		Increase.
Total operating revenue	$6,072,500	$322,144
Total operating expenses	3,995,518	342,685
Net operating revenue	2,076,981	*20,539
Outside net revenue	43,564	*1,137
Total net	2,120,546	*21,676
Taxes	337,609	25,944
Operating income	1,782,936	*47,620

CHESAPEAKE AND OHIO.

First week September	601,202	*7,162
From July 1	6,612,033	*7,162

*Decrease.

Chicago Securities.

Chicago stocks were inclined to work lower. This applied to the general list. The feature was a break in series 16 certificates of the Chicago Railways company. Von Frantzius, who has been a large buyer of the certificates, was a considerable seller. Other houses took profits and the price declined to 28⅝. The last quotation was fractionally higher. Series 1 certificates sold at 94⅜ and series 3 at 84½.

Peoples Gas opened up but again sold off to 123, the final quotation. The last sale in New York was at 122½. The volume of trading was not large on either exchange. Presumably there was profit taking due to absence of definite announcement as to what financing plans the directors may have in view. The impression that the dividend rate will be made 8 per cent is regarded generally by the street as being highly probable. The remainder is conjecture.

Sears-Roebuck common was not so active as on Tuesday. It sold off closing at 190½. American Can was weak as were also Chicago Pneumatic Tool and Commonwealth Edison.

Montgomery Ward preferred sold at 111, a new high quotation.

Sales on the Exchange.

Sales and the range of prices on the Chicago stock exchange:

	Shares.	High.	Low.	Close Sep. 17	Close Sep. 16.
American Can	450	36¾	35	35½	36
Am. Shipbuilding	10	39	39	39	40¾
Am. Telephone	30	131¾	131¾	131¾	131
Booth Fisheries	40	78¾	78¾	78¾	78¾
Chi. Pneu. Tool	75	55¼	53¾	53½	55
Chi. Rys. Series 1	10	94¾	94¾	94¾	....
Do Series 2	1,705	30¼	28¾	29¼	30¼
Do Series 3	300	8¼	8¼	8½	8¾
Chi. Tl. and Trust	25	218	218	218	219¾
Com. Edison	70	149	148¼	148½	148¾
Corn Prod. Ref	100	11¾	11½	11½	11¾
Diamond Match	28	101¾	101	101	101¾
Goodrich Rubber	100	29	29	29	29
Mont. Ward pfd	45	111	111	111	111¾
Peoples Gas	625	123¾	122	123	123¾
Quaker Oats pfd	70	103¾	103½	103½	103½
Sears-Roebuck	320	191	190¾	190¾	191¼
Do pfd	20	119	119	119	119
Swift & Co	25	106¼	106	106	106
Union Carbide	269	192	190	190	191¾
U. S. Steel	600	65¼	64¾	64¾	65¼
Public Service pfd	10	94½	94½	94½	94½

BONDS.

$3,000	Chicago Railways 5s A				92⅝
$5,000	Chicago Telephone 5s				100¾
$9,000	Chicago Railways 1st 5s				98
$1,000	Chicago Railways 1st 5s				98
$1,000	Chicago Railways adj. inc. 4s				51
$1,000	Chicago Railways 1st 5s				98¼
$2,000	Chicago Railways 5s B				83
$6,000	Chicago Telephone 5s				100½
$2,000	Commonwealth Edison 5s				101⅞
$3,000	Commonwealth Edison 5s				101¾
$1,000	Chicago Pneumatic Tool 6s				99
$6,000	Diamond Match deb. 6s				104½

BAROMETER OF THE MARKET

Average of Closing Prices of Twenty-five Leading New York Stocks.

Wednesday, Sept. 17	87.00
Tuesday, Sept. 16	87.76
Net loss for the day	.76
One year ago, day of week	99.00
Two years ago, day of week	88.50

Recent course—

Last high point, Oct. 3, 1912					101.40
Fell Dec. 11 to					92.13
Closed 1912, Dec. 31					93.31
Fell June 11, 1913, to					79.58
Rallied Sept. 13 to					88.00

Former years—	Highest.		Lowest.	
1912	101.40	Oct. 3	91.41	Feb. 5
1911	101.76	June 14	86.29	Sept. 27
1910	111.12	Jan. 4	86.32	July 26
1909	112.76	Aug. 14	93.24	Feb. 23
1908	99.04	Dec. 28	67.87	Feb. 17
1907	109.88	Jan. 5	85.04	Nov. 21
1906	113.82	Jan. 19	96.36	May 3
1905	109.05	Dec. 13	90.89	May 22
1904	97.73	Dec. 3	70.66	Mar. 12
1903	90.16	Jan. 9	68.41	Sept. 23
1902	101.86	Sept. 9	87.80	Dec. 11

The twenty-five stocks are: Amalgamated Copper, American Car and Foundry, American Smelting, American Telephone, Atchison, Baltimore and Ohio, Brooklyn Rapid Transit, Chesapeake and Ohio, Erie, Great Northern preferred, Illinois Central, Louisville and Nashville, Missouri Pacific, New York Central, Northern Pacific, Pennsylvania, Reading, Rock Island, Southern Pacific, Southern Railway, St. Paul, Sugar, Union Pacific, United States Steel, and Wabash preferred.

LATEST WALL STREET GOSSIP.

NEW YORK, Sept. 17.—In the London market Reading was a sensational feature, the price rising 3 full points before the opening of business on this side. The opening on the stock exchange here also testified to a surprising scarcity of stock and an urgent demand. The first sale comprised 12,000 shares at 169½ to 169¾, or nearly 2 points from the official close on Tuesday.

In the first quarter of an hour over 37,000 shares were bought and sold and in the first hour dealings totaled 55,000 shares. The price was put up to 170½ before the buying movement relaxed. Later in the day the stock sold off rather readily, falling back to 167¼. An abrupt relapse of this kind after a violent advance not infrequently represents the gap left by the sudden elimination of a short account. But Reading is a stock which has never recommended itself for the taking of a stubborn position on the short side.

A change in the character of Wall street speculation is prophesied by some observers of financial affairs. Recently the financial district has been the scene of periods of tremendous speculation in the stock market, stimulated by the expectation of "melons" and special distributions of equities such as is being witnessed now in the case of Union Pacific.

These equities were accumulated in times when corporate operations were conducted in comparative freedom from governmental regulation. To this extent it has often been a speculation based on the result of private benefits and privileges. Obviously there can be less of such speculation in the future and theoretically at least stock prices on the average ought to rule within a relatively narrower range.

Reading makes a tremendous appeal to the ultra speculative trader. In the long run it has proved the most active stock on the list. During the decade from 1902 to 1912 the capital stock of the company changed hands about thirty-five times a year on an average. Its activity and violent and erratic fluctuations promise quick action that makes it a favorite medium for purely gambling operations. Even the trader with the most bearish convictions as regards the general list is quite impartial when it comes to the probable trend of Reading, and is quite willing to follow any movement in it which he imagines is under way.

For that reason Reading is able to attract a speculative following on either side of the market when no other stock can.

Frequent rumors have been heard that the directors of the Interborough-Metropolitan company at today's meeting would resume dividend on the 5 per cent preferred shares which have been accumulating since it was passed in 1907. The stock sold at 45 last June and was apparently helped by such considerations in its recovery to 63¾, touched in the present week.

The Interborough Rapid Transit company, a subsidiary, declared the regular dividend on its shares without doing anything about an extra dividend, which was expected to make it possible for the Interborough-Metropolitan to start dividends. On account of inability to obtain a quorum the Interborough-Metropolitan meeting was postponed and disappointment on account of these results caused the stock to sell off to 60¾.

If it should turn out as now seems likely and dividends on Interborough-Metropolitan preferred should be delayed some time longer the holders at least have much to encourage them in the excellent annual statements promised recently by the Interborough Rapid Transit and the New York's Railways companies.

.....NEW YORK.....STOCK TRANSACTIONS

Description.	Sales.	Open.	High.	Low.	Close Sept. 17.	Close Sept. 16.
Alaska Gold	500	19¾	19¾	19¾	19¾	19¾
Amal. Copper	17,100	79¾	79¾	78¾	78¾	79¼
Amer. B. Sugar	200	28¾	28¾	28¼	28¾	28½
Amer. Can	34,600	36¼	36¾	34¾	34¾	36
Do pfd	2,800	98¼	99	98¼	98⅝	98⅝
Amer. Car Fdy	400	47½	47½	47¼	47½	47¾
Amer. Cities	100	37	37	37	37	36
Do pfd	100	65	65	65	65	....
Amer. Cotton Oil	1,400	43¾	43¾	43½	43¾	43¾
Amer. Express	100	119	119	119	119	119½
Amer. Hide	100	4¼	4¼	4¼	4¼	....
Amer. Ice	100	23	23	23	23	....
Amer. Linn. pfd	200	26½	26½	26¼	26½	26¼
Amer. Locomot	100	35½	36½	35½	35½	36
Do pfd	100	105	105	105	105	....
Amer. Malt. pfd	200	52¾	52¾	52½	52¾	51¾
Amer. Smelting	600	69¼	69¾	68½	68¾	69¾
Do pfd	300	101¾	101¾	101	101	101
Amer. Sugar	100	112	112	112	112	112½
Amer. Tel. & T.	800	131⅜	131⅝	131	131	131
Amer. Tobacco	100	239	239	239	239	240
Anaconda	1,000	39⅝	39⅝	39⅜	39⅝	39⅝
Atchison	1,700	96¼	96½	95⅝	95⅞	96
Do pfd	100	98	98	98	98	98
A. C. Line	200	122½	122½	122	122	....
Baldwin	100	45⅛	45½	45⅛	45⅛	45¼
Balt. & Ohio	300	96	96	95⅝	95⅞	95½
Beth. Steel	500	36¼	36½	36¼	36⅜	36¾
B. R. T.	1,800	89⅜	89⅞	89¼	89⅝	89⅞
Cal. Petrol	1,300	25⅜	27¾	24½	24⅝	26
Do pfd	1,400	64	65¼	64	65	65
Can. Pacific	10,800	228¼	235¼	232⅝	232¾	233⅝
Do 4th pd	100	228⅝	228⅝	228⅝	228⅝	....
Cent. Leather	500	24⅛	24½	24	24	24½
Do pfd	100	94¾	94¾	94¼	94¼	....
Ches. & Ohio	1,000	60¾	60¾	59½	59½	60¾
C. G. W. pfd	100	29¾	29¾	29¾	29¾	....
Cent. of N. J.	100	310	310	310	310	295
C., M. & St. P.	2,900	107¾	107¾	107	107	107¾
Do pfd	100	132	132	132	132	....
Chino	5,400	44½	44½	43½	43⅝	44½
Colo. Fuel	700	33¾	33¾	33¼	33¼	33¾
Con. Gas	100	133	133	132	132	133¼
Corn Products	800	11¼	11¼	11¼	11¾	11½
Deere pfd	200	97¼	97¼	97¼	97¼	97
D. & Rio G pfd	400	35½	35½	35½	35½	34½
Distillers	1,800	14¼	15	14	14⅜	15⅜
Erie	4,200	30½	30⅞	29¾	29⅝	30¼
Do 1st pfd	500	45	47⅜	45	47⅜	46
Gen. Electric	600	147	147	147	147	147¾
Gen. Motors	400	36	36	36	36	36
Goodrich	100	29	29	29	29	29½
Gt. Nor. Ore	6,800	37	39	37	38⅞	37
Gt. Nor. pfd	1,200	128¾	128¾	127¼	127¾	128¾
Homestake	100	105	108	108	108	....
Ill. Central	100	109¾	109¾	109¾	109¾	....
Inspiration	2,400	16¾	16¾	16¼	16¼	16¾
Int. Harv. N. J.	200	110¾	110¾	109¾	109¾	110¾
Int. Harv. Corp.	200	110¾	110¾	110	110	110¾
Int. Met	1,400	15¾	15¾	15⅜	15⅜	15¾
Do pfd	7,200	61¼	61¾	60¾	61	61¾
K. C. Southern	400	26	26	25¾	25⅝	26
Laclede Gas	100	99	99	99	99	....
Lehigh Valley	2,500	157¼	157¾	156¼	156¾	157
Loose-Wiles	100	35	35	35	35	....
Louis. & Nash.	100	135¼	135¾	135½	135¾	137¼
Mer. Marine pfd	300	17¼	17½	17¼	17¼	17⅝
Mex. Petrol	2,000	70	70½	68¾	68¾	68¾
Miami	600	25⅝	25⅝	25⅛	25⅛	25¼
M., St. P. & S. S. M.	1,100	140¾	141¾	140	141	139⅝
M., K. & T.	200	22¼	22¼	22¼	22¼	23¼
Mo. Pacific	5,600	30½	30½	28⅝	29	30½
Nat. Lead	100	48¾	48¾	48½	48¾	48¾
Do pfd	100	105¾	105¾	105¾	105¾	....
Nevada	600	17¾	17¾	17¼	17¼	17¼
N. Y. Central	2,800	96⅞	96⅞	96¼	96¼	97
N. Y., C. & St. L.	100	57⅜	57⅜	57¼	57⅜	....
N.Y., N. H. & H.	5,000	88½	88½	87½	88	89
Norf. & Western	100	106¼	106¼	106¼	106¼	106½
Nor. Amn.	400	73¾	75	73¾	75	73½
Nor. Pacific	2,000	114¼	114¾	113¾	113¾	114¾
Nor. Ohio T. & L.	200	62	63	62	63	....
Pacific Mail	100	23¼	23½	22½	22¼	22½
Pacific T. & Tel.	800	30	30½	30	30¼	30½
Pennsylvania	1,000	113	113¾	112¾	113¾	113¼
Peoples Gas	1,900	123¾	123¾	122½	123¾	123¾
Pettibone Mull'n	100	29	29	29	29	....
Pitts. Coal	400	21¼	21¼	20	20	20¾
Do pfd	700	88¼	88¼	86¾	86¾	88
Pressed Car	300	28¼	28½	28¼	28¼	29
Ry. Steel Springs	800	27¼	27¼	27¼	27¼	27¼
Ray Cons	1,000	20¼	20¾	20	20¼	20¾
Reading	114,800	169¼	170⅝	167¼	167¾	167⅞
Rep. I. & S	1,000	25	25	25¼	24¾	24¾
Do pfd	200	89	89	89	89	89
Rock Island	10,500	17⅜	17⅝	15½	16	17⅜
Do pfd	10,800	27¾	27¾	24¼	24¾	27¼
Rumely	100	22	22	22	22	22
Do pfd	100	55	55	55	55	54¾
Seaboard	800	18	19⅜	18	19¼	....
Do pfd	3,100	43	48	43	47¼	44¾
Sears-Roebuck	100	190¾	190¾	190¾	190¾	191½
Sloss-Sheffield	200	35	35	35	35	36¼
Southern Pacific	19,700	94¼	94¾	93¼	93¾	94¼
Do ctfs.	1,000	98¼	98¼	98	98	98¾
Do ctfs. 1st pd	100	98¼	98¼	98¼	98¼	98½
Southern Ry	700	25¾	25¾	24½	24½	25¼
Do pfd	200	80	80	80	80	80
St. L. & S. F. 2d	800	9¼	9½	9¼	9¼	9¾
St. L. S. W. pfd.	100	61	61	61	61	....
Tenn. Copper	600	33¾	33¾	33¼	33¾	33¾
Texas Pacific	800	15¾	15¾	15¾	15¾	15
Texas Oil	800	119¼	120	119¼	120	....
Third Avenue	5,100	40¾	....	....	....	....
Union Pacific	47,000	150¼	160¾	158½	158¾	159½
Do pfd	200	83¼	83¾	83¼	83¾	....
U. S. Express	100	45	45	45	45	45
U. S. Rubber	1,000	64¾	64¾	64	64¼	64
Do 1st	200	107¼	107¼	107¼	107¼	107¼
U. S. Steel	82,900	65¾	65⅞	64¼	64¾	65¼
Do pfd	500	109¾	109¾	109¾	109¾	109¾
Utah Copper	5,000	45¾	50⅝	45¾	50	50⅝
Va.-Chem.	200	31¼	31¼	31¼	31¼	32¼
Western Union	300	69	69	69	69	....
Western Electric	1,500	72	72	71¾	71¾	72½
Wis. Central	100	48	48	48	48	50
Woolworth	700	98	98	97	97	97¾
Total Sales, 458,000 shares.						

EXPRESS.

	Bid.	Ask.
Adams	123	135
American	215	221
United States	41	45
Wells-Fargo	86½	90

GOVERNMENT BONDS.

	Bid.	Asked.
United States 2s, registered	97	98
Do coupon	97½	99
United States 3s, registered	102¾	103
Do coupon	102¾	103
United States 4s, registered	110½	110¾
Do coupon	110	111
United States Panama 2s, 1938	97½	....

.....NEW YORK.....BOND TRANSACTIONS

$10000 U S Govt 4s reg. 110
1000 Jas 4½s 89½
1000 do 2d 4½s 89½
10000 Va 6s ctfs 47
1000 N Y City 4½s May 1917 100⅝
16000 do rects 100⅜@⅝
2000 do 4½s 97⅜
3000 do 4s 1957 96
1000 do 1959 84⅝
1000 do 3½s 83¾
2000 Adams Exp 6s 75
6000 Amn Hide 6s 101@¼
5000 Amn T-T 4s 88¼@89
10000 Gr 4½s 103¼@¾
1000 Armour 4½s 91⅝
4000 Atch gen 4s 94¾@⅞
10000 do adj 4s 86¼
5000 do cv 4s 96@⅝
1000 A O 1 4s 91¾
2000 do col 4s 89¼
7000 B-O 3½s 90½
6000 do 4s 92¼@⅝
76000 do cv 4½s 92¾@93
1000 Beth Steel 1st 5s 94¾
16000 B R T 6s 89¼@89½
1000 B U Gas 5s 103½
4000 Cal Gas 5s 98¾
1000 Can Sou 5s 106
2000 Cent Ga con 5s 100⅝
41000 Cent Leather 5s 85½@⅝
1000 C-O cv 4½s 80¾
5000 C-Alton 3½s 54¾
1000 C B-Q 4s 96⅛
14000 do jt 4s 96@⅜
16000 C R I-P ref 4s 78¼@⅝
115000 do R R 4s 52¾@55⅝
6000 C M-St P 3½s 83½
6000 do 4½s 102
31000 do cv 4½s 103¼@¾
2000 C-N W 4s 95
7000 C St P M-O 5s 101¾@¾
1000 Cum Tel 5s 97½
2000 D-H ref 4s 95
2000 D-R G ref 5s 73@¾
1000 Detroit Ed 5s 100¾
6000 Dis Sec 5s 56¼@57½
2000 Dupont 4½s 84½
5000 Erie cv 4s A 75
21000 do B 72¾@73
4000 Gen Elec 6s 106@¼
1000 Gen Motor 5s 99¾
1000 Ga Midland Ga-A 5s 102½
2000 Hock Valley 4½s 100¾
3000 Ill Steel 4½s 85¼
10000 Ind Steel 5s 99¼@¾
13000 Inspiration con 6s 99@¾
8000 Int Met 4½s 77@¾
8000 I R T 5s 104⅞
3000 Int Nav 5s 79
6000 Int Paper 6s 100¼
4000 Int Pump 5s 66
1000 K C F S-M 4s 72½
10000 K C Sou 5s 68@⅝
2000 K C Term 4s 92
5000 Knox-Ohio 6s 108
30000 Lack Steel 5s 1915 98
2000 Lake Shore 4s of 1931 91
1000 L-M 7s 119¼
1000 do 5s 97½
4000 Lorillard 5s 95
1000 L-N 4s 93¾
4000 do A K-C 4s 88¼
1000 M-St L 4s 54½
4000 M K-T 4s 91¾
30000 Mo Pac 6s 103
3000 do 5s of 1917 96½
7000 Mo P cv 5s 81
6000 Nat Tube 5s 96¼
11000 N Y Cent 3½s 83¾@84
30000 do L 3½s 80¾@¾
10000 do reg 80
2000 N Y C & H 5½s 76½
25000 N Y G E L H-P 4s 83@84
11000 N Y N H-H 6s 112⅝
263000 do vtr 106½@¾
40000 N Y Ry 4s 76¼@⅝
28000 do adj 5s 58¼@⅝
13000 N Y Tel 4½s 98¾
6000 N Y W-B 4½s 88@¾
2000 Norf Sou 5s A 96
3000 N P 4s 94½@⅝
10000 do 3s 68@⅝
7000 O S Line 4s 91¼
10000 Penn 3½s 97@¼
13000 Peoria-E 4s 81¾@83
4000 Rep I & S 4s 94¾
2000 do N J 4s 94@¾
6000 St P M-M 6s 118¼@119
90000 S A Line adj 5s 74¼@75¼
1000 Sou Bell Tel 6s 99½
30000 So Pac 4s 91⅝
10000 do ref 4s 91¼@⅝
15000 S R 5s 108¼@⅝
7000 do 4s 75¼@⅝
10000 Texas Co 6s 100
6000 Third Ave 4s 80¾@¾
78000 do adj 5s 74¼@⅝
9000 U P 4s 97¼@⅝
17000 do cv 4s 96@¾
2000 United of S F 4s 55¾
5000 U S Rubber 5½s 103¼
28000 U S Steel 5s 100⅝@101
5000 Wab 5s 103¼
20000 do ref 4s 52½
11000 do ctfs stamp 49
5000 do Pgh 4s ctfs 18½
1000 Western Elec 5s 101½
2000 Western Md 4s 80
4000 Westinghouse 5s 92
3000 Wis Cent 4s 87¼@88
Total sales, $1,340,000.

.....NEW YORK.....CURB TRANSACTIONS

	Shares.	Open.	High.	Low.	Close.
Am. L. & Tr.	15	259	259	259	259
Aris. Belmont	3,700	25c	27c	25c	27c
Braden Cop.	1,700	8¼	8¼	8	8
Br.-Am. Tob.	2,100	25¼	25¼	25	25
Do w. i.	400	25⅜	25⅜	25¼	25⅜
Br. Col. Cop.	400	2⅜	2⅜	2⅜	2⅜
Butte & N. Y.	1,500	1⅞	1⅞	1⅞	1⅞
Buffalo Mines	100	2½	2½	2½	2½
Can. G. & S.	1,400	19c	19c	17c	17c
Cons. Copper	100	8 1-16	8 1-16	8 1-16	8 1-16
C. O. D. Cons.	4,000	4c	4c	4c	4c
Davis-Daly	220	2¼	2¼	2¼	2¼
El Paso	100	3¾	3¾	3¾	3¾
Int Nat. Cop.	210	3⅛

ALL GRAIN PRICES SHOW GOOD GAINS

Wheat Rather Narrow, but Undertone Strong; Foreign Crop Reports Favorable.

CORN SHOWS STRENGTH.

Sudden Upturn in Values Surprises Trade Generally; Oats and Provisions Firmer.

Wheat was firm throughout the session, but prices were held within narrow limits. Considerable surprise was shown among traders who commented upon the dullness of the market, such as is now being encountered, but those who have closely followed the conditions which obtain now and have compared them with previous markets, say that the present situation is apt to be the forerunner of increased activity and higher prices.

Final values were unchanged to a net gain of ¼c. Cash sales were limited, owing to the strong ideas of holders, and there was practically no wheat offering to arrive except at unbalanced premiums. The spring wheat markets maintained a good degree of strength and stocks at Minneapolis increased 320,000 bu for four days, while Duluth stocks showed an increase of 970,000 bu for three days. Offerings from first hands in the northwest still continue of light volume.

Southwest Markets Strong.

The southwestern markets displayed a strong undertone with receipts growing lighter every day, and with cash prices becoming relatively stronger. Notwithstanding reports to the contrary, the trade had advices which indicated that there is no increase whatever in offerings from farmers or dealers.

Primary receipts were 2,006,000 bu, compared with 1,601,000 bu last week, and 2,449,000 bu last year. Clearances from the Atlantic seaboard, wheat and flour, were 449,000 bu. Cash sales were 92,000 bu. Receipts were 166 cars, with 95 estimated for today.

Liverpool Prices Quiet.

Wheat at Liverpool, according to the Broomhall reports, has ruled quiet for the last few days with price changes inconsequential. American wheat in the United Kingdom is offered freely, but there is a noticeable increase in the pressure to sell Canadian wheat at lower prices. Indian wheat is not pressed for sale, but stocks at Kurrachee are still of large proportions. Russia's shipping season is now in full swing and continental buyers are taking nearly the whole output. Shipments are expected to continue heavy from Liverpool.

Winnipeg receipts are attracting much attention at that center owing to the high grading. American spring wheat receipts are large and there seems to dissipate reports received from Russia that farmers are holding. European harvest reports show no important changes. Liverpool prices were ¼d to ½d higher; Paris wheat, ½c to ¾c higher; flour ¼c lower to ¼c higher; Antwerp and Berlin wheat unchanged; Budapest ½c lower. There were advices from Russia which stated that harvesting results are favorable, particularly in the southwest, southeast, and center.

The outlook in the great Volga region is for a large yield. Receipts at Russian ports are increasing slowly and the big fleet now in the Black sea finds it difficult to obtain a cargo. Bostoff advises stated that the scarcity of supplies has been a great disappointment, but the delay has resulted solely from the large size of the crops and the determination of growers to get everything under cover as quickly as possible, farmers remembering the heavy losses last year owing to the prolonged rain at harvest.

Corn Has Good Rally.

Unmistakable strength was shown in corn to the general surprise of traders and others who have been paying attention. Resting spots were ⅝c to ¾c higher. The action of the market, according to the closest observers, proved that the reactionary power must have been based on facts rather than fancy. The market more than regained the entire loss shown since last Friday without any absolute change in real conditions.

Evidence keeps recurring of the losses made on the present crop, such as a statement made by the Price Current, which stated that the crop probably would not exceed 2,250,000,000 bu for the country at large. As time goes on towards the gathering of the crop such facts may be even more forcibly brought to the attention of trade.

Cash sales were 100,000 bu, and values were distinctly higher all around. Sales of 200,000 bu of contract corn weer reported to go to store. Receipts were 557 cars with 527 cars estimated for today.

Oats Rule Stronger.

Oats continued to show a steady undertone, which has been so apparent during the last few days. Cash values were ½@1c higher in all markets, while futures closed ½@¾c higher. The feature of continued lack of pressure from hedging sales remains, as does also the fact that receipts are moderate and that prices for the cash property in outside markets are relatively higher than they are in this. Receipts were 201 cars, with 254 estimated for today.

Provision Prices Advance.

Provisions were higher all around, with offerings the light most of the day. The final range was Thursday above the final of the preceding day. The market was influenced by the manufacturers' attitude on the cash product, which appears to be one of liquidation and anxiety to press sales. There was a somewhat larger amount of October lard and May ribs for sale at the advance, but regardless of this the demand was broad enough to further enhance prices.

Rye Quiet and Steady.

Rye was quiet and steady, with sales of No. 2 at 67¾c and No. 3 at 65c. Receipts, 13 cars.

Barley held on a firm basis, with malting, 68@80c; feed, 58@66c, and screenings, 40@61c. Receipts, 41 cars.

Timothy seed was quiet and easy, with October offered at $5.50 and country lots, $4.00@5.40. Clover seed was firm at $11.60 bid for October and $9.00@11.50 for cash lots.

Duluth flax closed ¼@¾c lower, with cash on track, $1.47¼; September, $1.46; October, $1.45¾; November, $1.46¾; December, $1.43¾. Receipts, 34 cars. Minneapolis was ¾c lower at $1.43¾@1.47¾ for cash on track. Receipts, 26 cars. Winnipeg closed ½c higher to ½c lower, with October, $1.39; November, $1.29, and December, $1.25½. Receipts, 18 cars.

AMERICAN GRAIN MARKETS.

MINNEAPOLIS, Minn., Sept. 17.—In spite of the heaviest receipts for any one day so far on this crop wheat displayed a strong undertone. The opening was weak, but prices gradually advanced and closed a trifle higher. September closed unchanged from yesterday. December unchanged to ¼c higher and May unchanged to ¼c higher. Local elevator stocks increased 320,000 bu for four days: September closed 85¼c nominal; December opened 88¾@89c, high 88¾@89c, low 87¾@88c, closed 88¼@88c; May opened 92⅞c, high 93¼c; low 92⅝c, closed 93c. Closing cash prices: No. 1 hard, 89¾c; No. 1 northern, 86¾@88¾c; to arrive, 86¾@87¼c; choice to arrive, 88½c; No. 2 northern, 84¾@86¼c; No. 2 hard Montana, 86½c; No. 3 wheat, 83¾@84c. Flour sales were of a fair volume today, but not as heavy as yesterday. Prices were unchanged. Shipments, 66,316 brls. BRAN—Prices unchanged. CORN—No. 3 yellow, 70¼@71c. OATS—No. 3 white, 40@40¼c. RYE—No. 2, 60@62c. FLAX—Receipts, 24 cars; year ago, 26; shipments, 5; flax steady; demand fair; closing price 143¾@1.47¾. BARLEY—Receipts, 309 cars; year ago, 163; shipments, 107; steady, demand good for choice malting only; prices unchanged.

DULUTH, Minn., Sept. 17.—LINSEED — On track and to arrive, $1.46; May, $1.48½, nominal; September, $1.46 asked; October, $1.45¾c; November, $1.46¾ bid; December, $1.43¾ asked. WHEAT—On track, No. 1 hard, 89¼c; No. 1 northern, 86¼c; No. 2 northern, 86¼@87c; No. 1 northern to arrive, 88½c; Montana, No. 2 hard, 82c; Montana, No. 2 to arrive, 87c; September, 87½c asked; December, 88½@88¾c asked; May, 93¾@93¾c asked. Durum, on track, No. 1, 85¼c; No. 2, 84¼@84½c; to arrive No. 1, 86¼c; No. 2, 84½@84¾c; September, 85¼c; December, 85¼c bid. OATS—On track and to arrive, 40¾c. BARLEY—On track, 54@72c. RYE—On track and to arrive, 61c.

ST. LOUIS, Mo., Sept. 17.—Cash: WHEAT—Higher; track, No. 2 red, 94@95¼c; No. 2 hard, 89@90c. CORN—Higher; track, No. 2, 76@76½c; No. 2 white, 76¼c. OATS—Higher; track, No. 2 45c; No. 2 white, 44¾@44½c. RYE—Steady; 71c. Futures: WHEAT—Higher; September, 90c; May, 97¼c. CORN—Higher; September, 74½c; May, 75½c. OATS—Higher; September, 43c; May, 47½c. Receipts: Flour, 19,000 brls; wheat, 43,000 bu; corn, 36,000 bu; oats, 78,000. Shipments: Flour, 17,000 brls; wheat, 137,000 bu; corn, 32,000; oats, 106,000.

MILWAUKEE, Wis., Sept. 17.—WHEAT—No. 1 northern, 90@92½c; No. 2 northern, 89@90½c; No. 1 hard winter, 85½@89½c; December, 91c; May, 97½c. CORN—No. 3 yellow, 75½@75½c; No. 3 white, 73@73¼c; No. 3, 74¼@75c; December, 72½@72¾c; May, 73¾c. OATS—Standard, 45@45½c; No. 3 white, 42¾@43c; No. 4 white, 42@42¼c; December, 44½c; May, 47½c. RYE—No. 1, 68c. BARLEY—Malting, 67@69c; feeding, 60@62c. Wisconsin, 67@76c.

KANSAS CITY, Mo., Sept. 17.—WHEAT—Cash unchanged to ½c higher; No. 2 hard, 87@90c; No. 3, 86@89½c; No. 2 red, 88@94c; No. 3, 87@93c. CORN—Unchanged to ½c higher; No. 2 mixed, 76½@77c; No. 3, 75@75½c; No. 2 white, 76½@77½c; No. 3, 76@76¼c. OATS—Unchanged to ½c higher; No. 2 white, 43c; No. 2 mixed, 42½c. RYE—74@75c. HAY—Weak; choice timothy, $16.50@17.00; choice prairie, $17.00@17.50.

NEW YORK, Sept. 17.—FLOUR—About steady. RYE FLOUR—Firm. CORNMEAL—Quiet. RYE—Quiet. BARLEY—Quiet. WHEAT—Spot firm; No. 2 red, 96½c c. i. f. N. Y. export basis and 98c f. o. b. afloat; No. 1 northern Duluth, 98½c f. o. b. afloat. Futures quiet, but steadier with western markets; December, 98 9-16c; May, $1.02¾. CORN—Spot firm; export, 88c f. o. b. afloat. OATS—Spot quiet. HAY—Steady.

TOLEDO, O., Sept. 17.—CLOVERSEED—Prime cash, $7.30; October, $7.10; December, $7.15; March, $7.30. ALSIKE—Prime cash, $11.00; October, $10.80; December and March, 10.80. TIMOTHY—Prime cash, old, $2.45; September and OTHY—Prime cash, old, $2.45; September and October, $2.47½; December, $2.52½; February, March, $2.57½.

OMAHA, Neb., Sept. 17.—WHEAT—No. 2 hard, 83@84c; No. 3 hard, 82@83c. CORN—No. 2 white, 73@73½c; No. 3 white, 73@73¼c; No. 2 yellow, 72¾c; No. 3 yellow, 72¼c; No. 2, 72½@72¾c; No. 3, 72@72¼c. OATS—No. 4 white, 41¾c.

PEORIA, Ill., Sept. 17.—CORN—1c higher; No. 2, 74½@75¼c; No. 3 yellow, No. 2, and No. 3 mixed, 74½c. OATS—½c higher; No. 2 white, 43¼c; standard, 43c; No. 3 white, 42½@42¾c. RYE—No. 2, 64½c.

Liverpool Grain Market.

LIVERPOOL, Sept. 17.—WHEAT—Spot, dull; No. 1 Manitoba, 7s 7d; No. 2, 7s 6d; No. 3, 7s 3d. Futures, steady; October, 7s 1¾d; December, 7s 1¾d. CORN—Spot, steady; American mixed, 6s 8½d. Futures, steady; October, 5s 2¾d; December, 5s 0⅝d.

COFFEE AND SUGAR.

NEW YORK, Sept. 17.—COFFEE—Futures: Sept., Oct., 6.74c; Dec., 6.90c; Jan., 6.96c; March, 9.20c; May, 9.32c; July, 9.43c. Spot steady; Rio No. 7, 9½c; Santos No. 4, 12c. Mild dull; Cordova, 12¼@16c nominal. Havre ⅛@¼ franc higher. Hamburg unchanged to ⅛ pfennig lower. Rio 75 reis higher at 5325. Santos spots quiet, unchanged, futures 50 to 125 reis lower. Receipts Brazilian ports, 94,000 bags, against 97,000 last year; Jundiahy, 60,000, against 57,000. SUGAR—Raw barely steady; muscovado, 3.23c; centrifugal, 3.73c; molasses, 2.98c. Refined quiet.

NEWS AND GOSSIP OF BOARD OF TRADE

The Price Current says: Reports from correspondents based on conditions existing Sept. 11, 1913, indicate the lack of rainfall has interfered with fall plowing, which is now reported complete, as follows:

	Per cent.		Per cent.
Ohio	45	Iowa	24
Indiana	65	Nebraska	42
Illinois	50	Kansas	60
Missouri	88	Oklahoma	37

The corn crop has suffered further deterioration during the last two weeks and the production will be materially reduced because of the rapid maturing of the grain on account of the extremely hot weather that has existed during the last month, and there will undoubtedly be a larger percentage of barren stalks than the average and the crop will include many nubbins and ears that are not well filled at the tips and butts, and the corn will be more or less chaffy. It is our opinion that the corn crop will not exceed 2,250,000,000 bu for the country at large, and may fall below that mark. The estimates mentioned are as follows:

	Our estimate Sept. 15, '12.	Our estimate Sept. 1, '13.	Our estimate Aug. 18, '13.
Ohio	147,778,000	148,177,000	158,776,000
Indiana	176,307,000	186,124,000	173,579,000
Illinois	280,656,000	270,105,000	277,401,000
Missouri	118,288,000	110,895,000	145,634,000
Iowa	298,410,000	321,288,000	338,198,000
So. Dakota	64,180,000	56,854,000	74,933,000
Nebraska	83,650,000	106,526,000	120,222,000
Totals	1,169,318,000	1,199,969,000	1,286,185,000

The states of Ohio, Indiana, Illinois, Iowa, South Dakota, and Nebraska will this year constitute the entire surplus corn producing territory, and the state of Nebraska will have a very small surplus.

The percentage of the wheat crop that will be used for feeding is reported as follows:

Ohio	2.5	South Dakota	1.2
Indiana	2.5	Nebraska	10.4
Illinois	5.5	Kansas	22.1
Missouri	17.0	Oklahoma	11.7
Iowa	10.0		

"Weather over the northwest is very favorable for all farming work and this leads naturally to the conclusion of free marketing and a consequent weighing down of prices, but the large receipts are not followed or the volume of selling expected and, the pressure failing to materialize, the short position is not benefited by the developments. The manager of a large line of country elevators says receipts of wheat show that more is being stored than is being sold.

According to Statistician Frank B. Howard of the Daily Trade Bulletin, the largest amount of wheat fed to live stock in the United States was in 1894, and generally estimated at 15,000,000 bu. At that time there were about 146,000,000 hogs, cattle, and sheep in the United States, against 169,000,000 last January. The corn crop of that year was 1,212,000,000 bu. This year the corn crop is estimated at 2,851,000,000 bu.

Price Current says: "Hog slaughtering for the last week was 424,000, compared with 372,000 for the preceding week and 350,000 for the corresponding period one year ago. Total slaughterings from March 1 to date were 13,811,000, compared with 12,045,000 for the corresponding period one year ago."

Peoria wired: "Think May oats a good purchase. The south are strong bidders for oats. Cairo paid basis 43½c. East St. Louis bidding 42½c at stations east and south of us. I have no idea that, notwithstanding bid stocks in sight, cash oats by Jan. 1 are likely to sell at May price."

Country offerings of corn very light. Completely dried up from many localities that have recently been shipping heavily and plainly an indication of tapering off of receipts after this week. Eastern demand improving somewhat.

A Peoria telegram read: "It looks as if Iowa had been talking too big about their corn crop. Parties here have letters from relations in northern Iowa saying that their corn crop would run thirty bu less than last year."

Harvesting is nearly over in Roumania, with the yield satisfactory and the quality good. Owing to the scarcity of transports arrivals at Braila are light. The prospect for corn is for a record yield.

Cash wheat demand at Minneapolis a little easier, especially for lower grades. No. 1 northern blue stem December price ⅞c over; No. 1 northern velvet chaff December price to 1c under.

Hicks' forecast for October and November is just as nasty as the prevailing period—"rain, sleet, and snow, one storm following close on the heels of each preceding one."

Columbia, Mo., wired: "No change in crop conditions. Rains may spoil a good deal of fodder and the chaffy corn. Still shipping in old corn and will have to all winter."

The yield of wheat in France is officially placed at 322,400,000 bu and rye 49,600,000 bu. This compares with wheat 335,000,000 bu and rye 48,000,000 bu last year.

Minneapolis telegram read: "Volume of trade small. It's surprising in view of big receipts how little hedging sales there are. No pressure on market at all.

The crop in southern Italy is a small one and there is much interest shown in foreign wheat, especially Russian, which is being purchased freely.

Kansas City wired: "Referring to Nebraska selling wheat freely, the four largest cash firms here bought 8,000 bu on their Tuesday night's bid."

Bids on the call for wheat to arrive were 1c higher to ½c lower; corn, ¼@½c higher; oats, steady to ½c higher; rye, unchanged to ¼c higher.

Estimated receipts for today: Wheat, 95 cars; corn, 527 cars; oats, 264 cars; rye, 13 cars; barley, 41 cars; hogs, 23,000 head.

Deliveries on September contracts were 30,000 bu wheat, 25,000 bu corn, 20,000 bu oats, and 100,000 lbs of short ribs.

BOARD OF TRADE TRANSACTIONS.

Range of Active Futures.

WHEAT.

	Open.	High.	Low.	Closing—Sept. 17.	Sept. 16.
Sept	88⅞-%	89⅝	88⅛	89	88⅝
Dec	90¾-⅞-%	91¼-⅝	90⅜	91	90⅜-⅝
May	95⅝	96¼	95¼	95⅝-⅝	95⅝-⅝

CORN.

Sept	74⅞-¾	75⅜	74⅜	74⅝	74⅛
Dec	72-71⅞	72⅝	71⅞	72⅛-¼	71⅝-¾
May	75¾-¼	75⅞	75¾	75⅝	75⅛

OATS.

Sept	42¼	42¼	41⅞	42⅜	42⅛
Dec	44⅜-⅝	44⅝	44¼	44½	44⅝
May	47¼-⅜	47½-⅝	47¼	47⅜	47⅝

PORK.

Jan	19.72½	19.87½	19.72½	19.82½	19.62½
May	19.90	20.02½	19.90	19.97½	19.80

LARD.

Oct	11.07½	11.12½	11.05	11.05	11.05
Jan	10.87½	10.95	10.87½	10.90	10.85
May	11.02½	11.07½	11.00	11.02½	11.00

SHORT RIBS.

Oct	10.95	10.95	10.92½	10.92½	10.92½
Jan	10.50	10.55	10.45	10.47½	10.42½
May	1060	10.67½	10.60	10.62½	10.55

Prices at Outside Markets.

WHEAT

	December			May		
	High.	Low.	Close.	High.	Low.	Close.
New York	98¾	98¼	98½	....	....	1.02¾
St. Louis	93¼	92½	93	97⅜	96⅞	97¼
Winnipeg	85⅝	84¾	85⅝	91¼	90⅝	91¾
Duluth	88⅜	88¼	88½	....	....	93¾
Minn'ap's	88⅜	87⅝	88½	93¼	92⅝	93
Kas. City	87⅝	87¼	87⅝	93	92⅜	92¾
Toledo	....	....	98	....	....	1.03½

CORN.

St. Louis	73½	72⅝	73¼	75	75¼
Kas. City	73½	72⅝	73¼	75½	75¾

Grain Inspection.

	Standard.	No. 2 or better.	No. 3.	Lower grades.	Total cars.
Winter wheat	..	55	45	8	108
Spring wheat	..	8	9	7	22
Mixed wheat	..	3	5	3	11
Velvet chaff	..	8	11	5	24
Durum wheat	..	..	..	1	1
Corn	..	297	199	61	557
Oats	..	32	117	70	291
Rye	..	..	6	3	18
Barley	..	..	14	63	77
Totals	..	32	385	466	221	1,104

Loaded from unlicensed elevators—Wheat: No. 2 red, 1 car; No. 2 hard, 59 cars; No. 1 northern, 2 cars; No. 1 velvet, 2 cars. Corn: No. 2 yellow, 28 cars and 114,000 bu; No. 3 yellow, 2 cars and 23,000 bu; No. 4 yellow, 1 car; No. 2 white, 5 cars; No. 3 white, 13 cars; No. 2 mixed, 6 cars. Oats: No. 2 white, 8 cars; standard, 60 cars; No. 3 white, 5 cars; No. 4 white, 8 cars; purified, 8 cars. Rye: No. 2, 2 cars. Barley: No. 4, 2 cars. From store—Wheat: No. 2 red, 10,415 bu; No. 2 hard, 110,725 bu; No. 1 northern, 1,000 bu. Oats: Standard, 88,540 bu.

Daily Bids and Offers.

	Bids—			Offers—		
Wheat—	High.	Low.	Close.	High.	Low.	Close.
Dec	90⅞	90⅜	90⅝	91¼	91¼	91¼
May	95⅜	95½	95½	96⅝	96⅞	96⅞
Corn—						
Dec	72⅛	72½	72⅛	73⅛	73	73
May	73⅝	73¼	73⅝	74¼	74¼	74½
Oats—						
Dec	44⅜	44⅜	44⅜	44¼	44¼	44¼
May	47⅛	47⅜	47⅛	47⅝	47½	47½

Primary Movement.

WESTERN.

	Receipts— Wheat.	Corn.	Shipments— Wheat.	Corn.
Chicago	230,000	887,000	270,000	604,000
Milwaukee	29,000	20,000	37,000	6,000
Minneapolis	911,000	18,000	109,000	7,000
Duluth	640,000	6,000	580,000	.....
St. Louis	43,000	23,000	137,000	22,000
Toledo	7,000	13,000	6,000	2,000
Detroit	6000	2,000	.....	.....
Kansas City	90,000	41,000	100,000	41,000
Peoria	3,000	3,700	3,000	26,000
Omaha	43,000	59,000	25,000	86,000
Indianapolis	4,000	29,000	1,000	14,000
Total, bu.	2,006,000	1,137,000	1,308,000	818,000
Last year	2,449,000	1,020,000	1,999,000	423,000

EASTERN.

New York	119,000	7,000	150,000	.....
Boston	26,000	7,000	69,000	.....
Philadelphia	3,000	7,000	24,000	.....
Baltimore	82,000	12,000	44,000	.....
New Orleans	22,000	9,000	40,000	.....
Galveston	19,000	.....	.....	.....
Total, bu.	271,000	35,000	327,000	.....
Last year	507,000	80,000	86,000	.....

Cash Transactions.

FLOUR—Steady. Winter wheat, patents, jute, $4.00@4.20; straight, jute, $3.80@3.90; clear, jute, $3.10@3.20; spring wheat flour, special brands, $5.80. Minnesota hard spring, straight, export bags, $4.20@4.30; first clears, $3.70@3.80; second clears, $2.90@3.10; low grades, $2.70@2.80; rye flour, white, $3.15@3.20; dark, $2.80@2.90.

WINTER WHEAT—Firm to ½c higher. Sales: In store: No. 2 hard, 50,000 bu; mixed lots, 15,000 bu. Track: No. 3 hard, 88¾@89c; No. 2 hard, 90c. Illinois proportional billing: No. 2 red, 94c.

SPRING WHEAT—Steady. No. 1 Dalhy: In store: Mixed lots, 5,000 bu. Track: No. 4 northern, 89@89½c; No. 3 northern, 89½@91c; No. 2 northern, 91½@91¾c.

CORN—Firm, ¼@1½c higher. Sales: In store—Mixed lots, 245,000 bu. Track—Sample grade, 72c; No. 4 mixed, 74@75c; No. 3 yellow, 74¾@75c; No. 3 mixed, 74¾@75c; No. 2 yellow, 75@75¾c; No. 2 mixed, 75@75¾c; No. 2 yellow, 75¼@76c; No. 2 white, 75½@76¾c. Illinois proportional billing—No. 4 mixed, 74¼@74¾c; No. 4 yellow, 74½@74¾c; No. 3 mixed, 75@75¼c; No. 3 yellow, 75@75¾c; No. 2 mixed, 75@75¾c; No. 2 yellow, 75¼@75¾c; No. 2 white, 74@74¾c; No. 3 white, 75@75½c; No. 2 white, 75¼@75¾c.

OATS—Steady to ½c higher. Sales: In store—Mixed lots, 245,000 bu. Track—Sample grade, 41¾@41¾c; No. 4 mixed, 42c; No. 4 white, 41¾@42½c; No. 3 white, 43¼@43½c; standard, 43¾@44c. Illinois proportional billing—No. 4 white, 41@42c; No. 3 white, 42¾@43c; standard, 43½@43¾c; No. 2 white, 44c.

RYE—Steady. Sales: Track—No. 2, 67½c; No. 3, 66c.

BARLEY—Firm. Sales: Free on board or switched—Screenings, 53@54c; barley, 61@80c.

HOG PRODUCTS—Steady. Cash lots mess pork, $21.75@22.00; lard, $11.07½; short ribs, $11.25.

BEEF PRODUCTS—Quiet. Beef hams, $32.50@33.00; extra mess beef, $17.25@17.50; plate beef, $18.25@18.50; extra plate beef, $18.75@19.00; edible tallow, 8@8¼c; prime packers', 7½@7¾c; No. 1 packers' 6¾@7c; No. 2 packers', 5¾@6¼c; No. 1 renderers', 6¼@6½c; choice country, 7¼@7¾c; No. 2 country, 5¾@6¼c; oleo stearine, 9¼@9¾c; extra oleo oil, 11¼@11½c; oleo stock, 10c@10¼c.

GREASE—Moderate trade; brown, 4¾@5c; yellow, 5¾@6¼c; house, 5¼@5¾c; B white, 6@6¼c; A white, 6¼@6¾c; choice, 7@7¼c.

COOPERAGE—Steady. Ash pork brls, 82¼@85c; oak pork brls, $1.02½@1.05; lard tcs, $1.15@1.27½.

Hay.

HAY—Market steady; receipts, 1,270 tons; shipments, 168 tons. Choice timothy, $18.00@18.50; No. 1 timothy, $16.00@17.00; No. 2 timothy, $14.00@15.00.

STRAW—Rye, $7.00@7.50; oat, $6.00@6.50; wheat, $6.00@6.50.

COTTON.

NEW ORLEANS, La., Sept. 17.—COTTON—Futures:

Months.	Open.	High.	Low.	Close.
September	*12.95	13.12	13.11	13.18
October	....	13.12@13	13.25	13.11	13.22
December	....	13.15@16	13.28	13.16	13.26
January	....	13.19@20	13.32	13.19	13.30
March	....	*13.29	13.42	13.30	13.41
May	....	13.36@39	13.50	13.38	13.49

*Bid.

Spot firm, ¼c up; middling, 13½c. Sales on the spot, 470 bales; to arrive, 476 bales. Receipts, 2,492 bales; stock, 29,946 bales.

NEW YORK, Sept. 17.—COTTON—Futures:

	Open.	High	Low.	Close.	Previous close.
January	13.10	13.15	13.07	13.14	12.92
March	13.18	13.25	13.16	13.25	12.99
May	13.21	13.30	13.20	13.28	13.05
September	13.25	13.25	13.25	13.25	13.08
October	13.20	13.20	13.18	13.18	13.04
December	13.19	13.26	13.15	13.23	13.00

Spot steady; middling upland, 13.40c; gulf, 13.65c. Sales, none.

LIVERPOOL, Sept. 17.—COTTON—Spot moderate business and firm; middling fair, 8.05d; good middling, 7.77d; middling, 7.53d; low middling, 7.31d; good ordinary, 6.65d; ordinary, 6.31d. Futures: September, 7.22d; September-October, 7.18d; October-November, 7.07d; November-December, 6.99½d; December-January, 6.99½d; January-February, 7.00½d; February-March, 7.01½d; March-April, 7.02½d; April-May, 7.03d; May-June, 7.03d; June-July, 7.01d; July-August, 6.99d; August-September, 6.84½d.

Resin and Turpentine.

SAVANNAH, Ga., Sept. 17.—TURPENTINE—Firm, 39¼c; sales, 136 casks; receipts, 766 casks; shipments, 306 casks; stocks, 25,211 casks. RESIN—Firm; sales, 2,159 brls; receipts, 2,497 brls; shipments, 4,141 brls; stocks, 165,704 brls. Quotations: A, B, $3.75@3.80; C, D, $3.77½; E, F, $3.80; G, H, I, $3.85; K, $4.10; M, $4.40; N, $5.10@5.25; W, G, $6.00@6.10; W, W, $6.15@6.25.

NEW YORK, Sept. 17.—RESIN—Quiet. TURPENTINE—Firm; machine barrels, 48c.

Dry Goods.

NEW YORK, Sept. 17.—Staple dress goods opened by some large corporations for spring show reductions of 5c a yd on goods that sold for 35c last season. Cotton goods are steady at the higher price ranges, but trade is less active. Cotton yarns are firm. Embroideries for spring are being offered at substantial reductions.

CATTLE VALUES GET NEW BOOST

Beef Steers Advance 10@15 Cents; Highest Mark in Several Weeks.

HOGS EXHIBIT STRENGTH.

Receipts of 18,000 Head Fall Below Forecasts; Sheep and Lambs Move Up.

Beef steer values at Chicago yesterday were given a further upward boost of 10@15c and topped at $9.30. While this latter price was the highest made in several weeks, it was compartively low when contrasted with the $11.00 paid for heavy beeves at Chicago on the corresponding day last year. Light receipts were responsible for the advance in values, total marketings being placed at 14,500 head. Many sales were made within a range of from $9.00 to $9.20 and few desirable steers had to sell at lower than $8.00. Cows and heifers sold briskly at strong prices, showing a gain of 15@25c from last week's closing figures.

Hog receipts of 18,000 head also disappointed buyers and sales were made at an advance of 10@15c, with tops at $9.05. The average price for the day was raised 12c to $8.85.

Sheep and lambs sold at strong to 10@25c higher prices, native lambs showing the big end of the upturn. Receipts of 35,000 head found a ready outlet at the advance, lambs topping at $7.40 for rangers and natives, while Montana wethers reached $4.80.

CATTLE.

Beef steers, good to prime	$ 8.80@ 9.30
Beef steers, medium to good	7.95@ 8.50
Beef steers, common to medium	7.25@ 7.95
Yearlings	7.60@ 9.20
Beef cows, common to selected	5.60@ 7.00
Fat heifers, good to selected	6.00@ 8.80
Stock steers	5.00@ 7.10
Feeders	6.00@ 7.65
Canners and cutter	3.40@ 4.00
Good to prime veals	10.50@11.75
Bulls	5.00@ 7.25

HOGS.

Bulk of sales	$8.10@8.70
Common to good mixed	7.90@8.20
Fair to choice medium weights	8.20@8.60
Lightweights	8.65@9.05
Fair to choice butchers	8.65@9.00
Select 200@300 lb packers	8.15@8.85
Boars, according to weight	2.00@8.00
Fancy hippers	8.90@9.05
Pigs	6.00@8.25
Stags	8.25@8.75

Average price of hogs at Chicago, $8.35, against $8.23 Tuesday, $8.32 a week ago, $8.26 a year ago, and $6.94 two years ago.

Hog purchases for the day: Armour & Co., 3,300; Swift & Co., 2,000; Sulzberger & Sons, 1,000; Morris & Co., 400; Anglo-American, 800; Hammond, 700; Boyd-Lunham, 400; Roberts & Oake, 600; Western Packing company, 1,800; Miller & Hart, 400; Independent Packing Co., 800; Brennan Packing company, 600; butchers, 700; shippers, 6,000; total, 19,500; left over, 3,000 head.

SHEEP.

Ewes	$3.50@4.25
Fed wethers	4.40@4.80
Western wethers	4.35@4.80
Bucks	3.00@3.50
Cull sheep	2.50@3.50
Yearlings	4.50@5.50
Feeding lambs	6.10@6.65
Native lambs	6.25@7.40
Range lambs	6.65@7.50

Movement at Chicago Yards.

Receipts—	Cattle.	Calves.	Hogs.	Sheep.
Tuesday, Sept. 16	2,853	771	11,978	46,305
Wed., Sept. 10	17,756	1,353	33,728	36,768
Wed., Sept. 17	14,500	1,300	18,000	35,000
Shipments—				
Tuesday, Sept. 16	1,884	119	4,500	17,904
Wed., Sept. 10	5,834	27	6,710	15,096
Wed., Sept. 17	5,000	50	5,000	15,000

Receipts for Sept. 18 were estimated at 4,000 cattle, 18,000 hogs, and 28,000 sheep, against actual arrivals of 4,790 cattle, 13,127 hogs, and 20,439 sheep for Thursday, Sept. 19, 1912.

Live Stock Markets Elsewhere.

BUFFALO, N. Y., Sept. 17.—CATTLE—Steady. VEALS—Receipts, 25; $6.00@13.00. HOGS—Receipts, 3,200; heavy, 9.00@9.15; mixed, $9.25@9.30; yorkers, $9.00@9.80; pigs, $8.50@8.75; roughs, $7.50@7.75; stags, $6.50@7.25; dairies, $8.75@9.25. SHEEP—Receipts, 2,400; lambs, $5.50@7.65; mixed sheep, $4.75@5.25.

KANSAS CITY, Mo., Sept. 17.—HOGS—Receipts, 9,000; 5@10c higher; bulk, $8.35@8.70; heavy, $8.25@8.60; packers and butchers, $8.30@8.80; light, $8.30@8.70; pigs, $8.00@7.50. CATTLE—Receipts, 13,000; steady to 10c higher. SHEEP—Receipts, 12,000; steady to 10c higher; lambs, $6.25@7.10.

NEW YORK, Sept. 17.—BEEVES—Receipts, 1,910; higher. CALVES—Receipts, 1,800; steady; $9.00@13.00. SHEEP AND LAMBS—Receipts, 8,634; $3.00@4.50; lambs, $6.00@7.65. HOGS—Receipts, 8,634; steady; $9.00@9.50; roughs, $7.50@8.00.

NATIONAL STOCKYARDS, Ill., Sept. 17.—CATTLE—Receipts, 4,000. Steady. HOGS—Receipts, 3,200; 5c higher; pigs and lights, $8.25@9.05; mixed and butchers, $8.50@9.00; good heavy, $8.50@8.85. SHEEP—Receipts, 2,600; steady.

OMAHA, Neb., Sept. 17.—CATTLE—Receipts, 4,800; higher. HOGS—Receipts, 7,700; steady; heavy, $7.80@8.00; light, $8.00@8.35; pigs, $8.00@8.00; bulk, $7.90

SITUATIONS WANTED—MALE.

Bookkeepers and Clerks.

SITUATION WANTED — BY A CAPABLE, AMbitious, trustworthy man, with good sound judgment; understands building business, railroad construction, plans, surveying, real estate, bookkeeping, and is notary public; rapid and accurate at figures; desires clerical or position of trust which is permanent; not afraid of work; personal bond; age 39. Address D 167, Tribune.

SITUATION WANTED — ADVERTISING MAN, 29, university graduate; trained in principles of advertising and in short story writing; three years editorial, two years selling experience; has conducted advertising campaigns; raised on a farm; specialist in originality, with several patents on the market. Copy writing preferred; highest references. Address E 486 Tribune.

SITUATION WANTED—HIGH GRADE OFFICE man or manager, well up in accounts, advertising, and selling; 8 years present position; good executive; thorough detail man, strong personality and character; perfect health; no bad habits; a hustler, clean cut, upright, and A1 refs. Address B 125, Tribune.

High Grade Office Man,

age 31, well versed in all branches of clerical work; good knowledge of printing, engraving, advertising, strong on detail, conscientious worker; highest references; reas. salary. Address D 269, Tribune.

SITUATION WANTED — OFFICE MANAGER and auditor; 7 years' experience as accountant, executive ability; now holding responsible position; high class references; moderate salary to start if offered proper inducement; age 30 years; and married. Address B 834, Tribune.

SITUATION WANTED — COMPETENT BOOKkeeper, accountant; age 27; 12 years' experience; high school and Northwestern university school of commerce; accurate, conscientious; best of references; moderate salary to start; now employed. Address B 331, Tribune.

SITUATION WANTED — CLEAN CUT, EXPErienced sales correspondent desires to get in connection with responsible concern; highest references; opportunity more than starting salary sought. Address B 250, Tribune.

SITUATION WANTED—GENERAL OFFICE man, married, five and ten years' experience as bookkeeper, cost clerk, correspondent, and railroad clerk; will furnish refs. Address D 579, Tribune.

SITUATION WANTED—YOUNG MAN, AGE 30, married, habits and unusual ability, thorough accountant, correspondent, and genl. office man; salary $20 weekly. Address E 593, Tribune, or phone Drexel 1961.

SITUATION WANTED—BOOKKEEPER AND accountant; 15 years' manufg. experience with one firm; also R. E. experience; highest reference. Address E 247, Tribune.

SITUATION WANTED — RAILROAD RATE man, 30; well educated, 10 yrs.' railroad office experience; now employed, desires to change to traffic department of reliable firm. Address C 472, Tribune.

SITUATION WANTED—UNIVERSITY STUDENT, EXPERIENCED STENOGRAPHER, BOOKKEEPER, AND CLERK, DESIRES POSITION AT ONCE; WILL WORK NIGHTS, SATURDAY AND SUNDAY. SAGER, 4809 CALUMET.

SITUATION WANTED—BY BRIGHT, NEAT APpearing, energetic, and ambitious young man, age 21 years; 5 years' exp. as genl. clerk; one who will make good if given an opportunity; would leave city. Address D 485, Tribune.

SITUATION WANTED—OFFICE CLERK, AGE 21; 1½ yrs.' experience; good penman with business college education; now employed, but wants position with a good future; good reference; salary $13.00. Address D 475, Tribune.

SITUATION WANTED—YOUNG MAN, 25, GOOD education, integrity, not afraid of work, desires position where there is chance of rapid advancement for efficient service; loop pref.; ex. references. Address B 67, Tribune.

SITUATION WANTED—BKKPR., MARRIED; 10 yrs.' exp., now employed; will guarantee to make good if; positive no refs.; $20 week start where there is chance for advancement. Address E 246 Tribune.

SITUATION WANTED — WELL TO DO EDUcated single man, in either banking, bond, real estate, or investment house, where there would be chance to learn; salary secondary. Address D 184, Tribune.

BOOKKEEPER, CASHIER.

A competent accountant desires a position where brains and hard work will be apreciated. Address P X 170, Tribune.

SITUATION WANTED—AS CREDIT MAN OR office manager by young man, age 27; six years' experience; best references. Address D 314, Tribune.

SITUATION WANTED—BOOKKEEPER; CAN open, close, and balance books; 8 years' experience; age 23; leave city if desired. Address C 151, Tribune.

SITUATION WANTED—WHERE THERE IS A chance for advancement; have had ten years' business experience. What have you to start me? Address C 196, Tribune.

SITUATION WANTED — YOUNG MAN SEEKS situation afternoons and all day Saturday; photographic and clerical experience; will accept any light work. Address D 572, Tribune.

SITUATION WANTED—YOUNG MAN, 25 YEARS of age, six years' experience general railroad clerk and Elliott Fisher machine operator. Address B 320, Tribune.

SITUATION WANTED—YOUNG MAN, 21 YRS., desires position as bookkeeper; has had 2½ yrs. exp. and can furnish A1 references; reasonable salary to start. Address B 544 Tribune.

SITUATION WANTED—CASHIER OR BOOKkeeper; man, age 35, with 10 years' banking experience, wants position in office, $20-$25; references and surety bond. Address B 105, Tribune.

SITUATION WANTED — GENERAL OFFICE man; 8 yrs.' experience banking, bond and mortgage business; salary $100.00 per month. Address D 458, Tribune.

SITUATION WANTED—BY BOOKKEEPER AND stenog.; experienced and competent; can take full charge; best references; salary $20. Address D 289, Tribune.

SITUATION WANTED—WELL EDUCATED young German wants to get into jewelry business; speaks English fluently; best refs. Address D 574, Tribune.

SITUATION WANTED — GENERAL OFFICE man, cost clerk and bkkpr.; 10 yrs.' exp.; age 25; energetic and capable; first class ref. Address B 468, Tribune.

SITUATION WANTED—YOUNG MAN, 20, CAPable and ambitious, and good correspondent; 5 yrs. general office exp.; highest refs. Address B 551, Tribune.

SITUATION WANTED—A BOOKKEEPER WITH modern methods; capable married; help; positions in 11 years. Ravenswood 3318 or address E 257, Tribune.

SITUATION WANTED—BY YOUNG MAN, 22 yrs. old, as correspondent and salesman; 2 yrs.' sales exp.; live wire. What can you offer? Address B 66, Tribune.

SITUATION WANTED—BY GERMAN, 38, AS timekeeper, pay clerk, bookkeeper, or assistant general office man; A1 city reference. Address E 394, Tribune.

SITUATION WANTED—A-1 BOOKKEEPER, cost accountant; office manager; age 37, 20 years' exp.; first class ref.; steady and reliable. Address B 76, Tribune.

SITUATION WANTED—CASHIER AND BOOKkeeper; 9 years' experience; first class references; salary reasonable. Address H. H. Flat 3, 121 Chestnut-st.

SITUATION WANTED—CREDIT MAN, CASHier, and office manager wants new connection of wide experience and thorough wholesale experience. Address D 478, Tribune.

SITUATION WANTED—GRADUATE AT LAW, 8 years' experience as bookkeeper, cashier, asst. sales manager; also as salesman 5 years; single. Address D 149, Tribune.

SITUATION WANTED—EXP. D. E. BOOKkeeper and steno., take entire charge, trial balance, close books, etc.; A1 refs. Address C 382, Tribune.

SITUATION WANTED—TRAFFIC MAN, 15 years exp. in R. R. office, desires change traffic dept. Address E 380, Tribune.

SITUATION WANTED—YOUNG MAN IN OFfice where he can advance; exp. Address C 395, Tribune.

SITUATION WANTED—A1 CASHIER, BOOKkeeper; steady, reliable; sal. $22-$25. Address C 209, Tribune.

SITUATION WANTED—BOY OVER 15 YEARS old wanted; South Side or loop. Address D 412, Tribune.

SITUATION WANTED—YOUNG MAN IN OFfice of good firm; good typist, neat appearance; reference. Address B 340, Tribune.

SITUATION WANTED — BY EXPERIENCED young man as retail shoe salesman; reference. Address D 427, Tribune.

SITUATION WANTED—EXPERIENCED BOOKkeeper and ledger clerk having 8 years' experience in large corporation. Address D 406, Tribune.

SITUATION WANTED—EXPERIENCED BOOKkeeper; age 21; can do stenographic if necessary. Address B 596, Tribune.

SITUATION WANTED—WIDE AWAKE CLOTHing office man of 23; 4 yrs.' exp.; refs. Address B 407, Tribune.

SITUATION WANTED — A1 BOOKKEEPER, cost accountant; in either banking, bond, real estate, or investment house, where there would be chance to learn; salary secondary. Address D 184, Tribune.

BOOKKEEPER, CASHIER.

A competent accountant desires a position where brains and hard work will be apreciated. Address P X 170, Tribune.

SITUATION WANTED—AS CREDIT MAN OR office manager by young man, age 27; six years' experience; best references. Address D 314, Tribune.

SITUATION WANTED—BOOKKEEPER; CAN open, close, and balance books; 8 years' experience; age 23; leave city if desired. Address C 151, Tribune.

SITUATION WANTED—WHERE THERE IS A chance for advancement; have had ten years' business experience. What have you to start me? Address C 196, Tribune.

SITUATION WANTED — YOUNG MAN SEEKS situation afternoons and all day Saturday; photographic and clerical experience; will accept any light work. Address D 572, Tribune.

SITUATION WANTED—YOUNG MAN, 25 YEARS of age, six years' experience general railroad clerk and Elliott Fisher machine operator. Address B 320, Tribune.

SITUATION WANTED—YOUNG MAN, 21 YRS., desires position as bookkeeper; has had 2½ yrs. exp. and can furnish A1 references; reasonable salary to start. Address B 544 Tribune.

SITUATION WANTED—CASHIER OR BOOKkeeper; man, age 35, with 10 years' banking experience, wants position in office, $20-$25; references and surety bond. Address B

WANTED—FEMALE.

...hers, Typists, Etc.

...TED—FEMALE STENOGRA... ...atly seek to please any business ...r the business as quickly as pos... ...rapidly as the average business ...can turn out nice work on the ...e to work with some good firm. ...strate my worth; will work at a ...I am worth more. Address P ...

...TED—EXPERT TYPIST DE... ...for spare time. Address P 445. ...

...ions and Trades.

...NTED—FASHIONABLE DRESS ...ttern cutter with house of qual... ...graduate; young lady. Address ...

...ineous.

...TED—WHO REQUIRES THE ...endable young woman of very ...pearance, clever, vivacious, and ...businesslike good executive ability ...o meeting all classes of people, ...hiring of help; experienced along ...fice duties, as well as assuming ...of same. My record has been ...ly guard my employer's interest ...D ALL LINES and I have stood ...ady to do so again. Best of ref... $18.00 to $25.00 per week. Ad... ...ne.

...NTED—YOUNG WOMAN OF ...cation, and unusual efficiency, ...ears' experience as private secre... ...r, etc., is desirous of change and ...r any good offer in any line of ...A 210, Tribune.

...NTED—CULTURED, WELL ED... ...aged lady of good appearance ...e, or assist generally several hours ...re time at home. NO CANVASS... ...821, Tribune.

...NTED—BY YOUNG FRENCH ...les' maid or companion or gover... ...as family in Chicago; can take ... Address C 223, Tribune.

...NTED — WOMAN GOING TO ...ld take out child or would attend ...ld while service in return for passage. ...Tribune.

...ANTED—AS WELFARE SEC... ...estigator social service; business ...perience; good personality. Ad... ...Tribune.

...ANTED — ACCOMPANIST OF ...od skilful reader; wishes to devote ...dies and recital work; artistic ref... ...Phone Ravenswood 1917.

...NTED—YOUNG GERMAN LADY ...experience and first class ref... ...position. G. Z., 2741 W. 16th st. ...1845.

...ANTED—COL. GIRL AS TRAV... ...aid or in beauty parlor. Address ...

...ANTED—PIPE ORGANIST AND ...rienced; wishes church position; ...erred; ref. Address F 496, Tribune.

...ANTED—FACE MASSAGE FOR ...ome, 25c. Address A 128, Tribune.

...ployment Agencies.

...ANTED—COOKS, 2D GIRLS, DAY ...o.; reliable girls furn. Oak'd 8722.

WANTED—MALE HELP.

...ores and Offices.

...ONE THOROUGHLY EXPERI... ...store system, capable of taking full ...em of large retail clothing store; ...g to leave Chicago. Address F A ...

...R—YOUNG MAN, ABOUT 21 ...as assistant bookkeeper; must be ...urate at figures. Address, giving ...e, education, and experience; $11 to ...e F H 364, Tribune.

...R AND OFFICE MAN—COMPE... ...as references required. Address F ...

...R—FIRST CLASS WITH A1 REP... ...ress E 485, Tribune.

...K—EXPERIENCED IN WHOLE... ...e. Address F W 241, Tribune.

WANTED—MALE HELP.

Boys.

...SALESMEN—S, EXPE... ...; middle aged men ...d; permanent posi... ...pply at once, Supt.'s ...h floor. THE FAIR.

...MPETENT; JOURNAL, LEDGER, ...or temporary assistance in manufac... ...Address E 489, Tribune.

...DENT—FOR GROWING MILL... ...NESS HOUSE; must be in... ...his particular branch of business; un... ...how to get accounts and collections; a ...for the right man. Address F N 219, ...

...E OPERATOR—MALE, BY INSUR... ...al agency. Address, stating salary de... ...11, Tribune.

...REGISTERED; 25 TO 35 YEARS ...ave good reference. Will pay good ...at man. L. S. COOKE Momence.

...CLERKS—STEADY POSITIONS ...erson. FEILCHENFELD BROS., 1200 ...dr. Woodlawn-av.

HILLMAN'S

...xperienced floormen of ...esence and address. ...Supt.'s office, 4th floor, ...& WASHINGTON-STS.

...CLAIM INVESTIGATORS—ONLY ...d men need apply. State previous ...in full and salary expected. Address ...Tribune.

...NG (CATHOLIC), AS ASSISTANT ...; must have experience in accounting, ...nman, and accurate at figures. One ...as college training in accounting pre... ...ply in own handwriting. Address D ...

...CATED, ACTIVE PROTESTANT, ...unmarried, as collector and deliverer ...her; salary and commission to start. ...ement for branch manufacturing of cont... ...t; give references and furnish bond. ...68, Tribune.

...BOYS—BRIGHT AND CLEAN, OF GOOD CHAR... ...ACTER, 16 YEARS AND OVER, AS BEGIN... ...NERS IN WHOLESALE GROCERY OFFICE; ...GOOD OPPORTUNITIES FOR BOYS WHO ...WRITE AND FIGURE WELL AND HAVE THE ...ABILITY TO DEVELOP. ADDRESS F H 60, ...TRIBUNE.

...DER YOUNG FELLOW FOR OF... ...filling to commence at bottom and ...of work. This is good chance for right ...by WOOLLEY & COMPANY, 508 ...

...TH SIDE FURNITURE STORE HAS ...d opportunity for all around man who ...o work and knows the business in a ...good salary and advancement. Address ...Tribune.

...ENG FOR STOCK CLERK AND OR... ...ing in wholesale jewelry house; must ...experience in jewelry line or have ex... ...plendid opportunity for ambitious, edu... ...experience. Address F T 453, Tribune.

...BITIOUS, YOUNG, FOR WHOLESALE ...permanent; splendid opportunity; ...ad education, experience. Address F T 454, ...Tribune.

...NG (CATHOLIC), AS BILLING AND ...k; 18-20 years; must be good penma... ...at figures. Apply in own handwrit... ...Tribune.

...BOYS—BRIGHT AND ACTIVE OFFICE BOYS, ...16 years; good salary; opportunity for advance... ...state, experience. SALLE EXTENSION UNIVER... ...SITY, 2715 Michigan-av.

...BOYS—FOR RUG STOCK, OVER 16 YEARS OF ...age. Apply 3d floor, ALEXANDER H. REVELL & CO., ...Wabash-av. and Adams-st.

...BOY—BRIGHT, WITH AMBITION TO AD... ...vance; mail department work to be... ...16 years old. GEO. S. JOHNSTON CO., 105 N. ...Wabash-av.

...BOYS—OVER 16, EXPERIENCED IN HAND... ...ling mail and general office work; good salary ...and chance for advancement. Manhattan Elec... ...trical Supply Co., 112 S. 5th-av.

...BOY—BRIGHT, ACTIVE, 15 OR 16; SPLENDID ...opportunity for hustler. Apply 1600 Kesner Bldg., ...Wabash and Madison.

...BOYS—OVER 16, LIGHT FACTORY WORK, ...weary employment. C. S. & R. B. CO., 3021 Car... ...roll-av.

...BOY—FOR CASHIER; 16 YRS. OLD; STEADY ...position; refs. Apply Rogers & Diamond, 239 S. ...Dearborn-st.

...BOY—ABLE TO DO TYPEWRITING. FOR OF... ...fice work; must be Christian [Protestant] and ...live on North Side. Phone Dearborn 461. Local 29.

...BOY — OFFICE: EXPERIENCE ON SWITCH... ...board necessary; good opportunities. Address ...F T 282, Tribune.

...BOY—BRIGHT, NEAT, FOR OFFICE, ABOUT 16 ...years of age; give refs. Address F B 243, Trib... ...une.

...BOY—LARGE SIZE, 16 YEARS OF AGE OR ...older in an insurance office; state nationality and ...previous occupation. Address F T 284, Tribune.

...BOY—FOR FIRE INS. OFFICE, 16 YEARS OLD; ...good chance for bright, willing boy. Address E ...126, Tribune.

...BOY—NEAT, CLEAN OFFICE BOY; SALARY $5; ...state starting previous experience. Address E ...457, Tribune.

...BOY—FOR RUNNING ERRANDS, AGE FROM ...14 to 16 years old. GOLDBERG BROS., 1062 ...Milwaukee-av.

...BOY—OFFICE; 16 YEARS; EXPERIENCED; ...neat appearance; references. B. KUPPENHEI... ...MER & CO., Congress and Franklin-sts.

...BOY—NEAT APPEARING AND GENTLEMAN... ...LY, good chance for advancement. MR. BECK... ...ER, 139 No. Dearborn, 2d floor.

...BOY—BRIGHT, ABOUT 16 YRS.; NO EXPERI... ...ence necessary. 2600 Armour-av. Standard ...Varnish Works.

...BOYS—BRIGHT; TO RUN ERRANDS; NORTH ...and South Side; must live with parents; refs. ...SPALDING & CO., Michigan-av. and Van Buren.

...BOY—BRIGHT, FOR ERRANDS; ONE FAMIL... ...iar with city. Popular Electricity Pub. Co., ...350 N. Clark-st., Room 311.

...BOY—FOR GENERAL WORK AND ASSIST IN ...shipping room; over 16 years. MARKS & ...BROWN, 161 W. Harrison-st.

...BOY—OFFICE. BURKE & JAMES, 240 E. On... ...tario-st.

...BOY—ERRAND. CALL AT ONCE. F. GOOD... ...RICH, 1925 Michigan-av.

...BOY—BRIGHT, MESSENGER WORK, $6 PER ...week. 308 Oxford Bldg., 118 N. La Salle-st.

...BOY—NEAT, TIDY, 16 OR 17 YEARS OLD. CI... ...ty; reference. 112 W. Adams-st.

...BOY—ERRAND; BRIGHT, NEAT; 16 YEARS. ...COMPANY, 542 S. Dearborn-st.

...BOY — STRONG; $6.50 WK.; DOWNTOWN ...store. Address C W 249, Tribune.

...BOY—ERRAND—MARKS TAILORING CO., 171 ...W. Jackson-blvd.

...BOY—ERRAND. CALL AT ONCE. B. F. GOOD... ...RICH CO., 1925 S. Michigan-av.

WANTED—MALE HELP.

Boys.

WAGON BOYS—25, FOR ALL parts of the city. Apply 8:30 to 10 a. m., Supt.'s office, 8th floor. THE FAIR.

WANTED — SEVERAL WIDE awake boys for messenger and office work, between the ages of 14 and 16 years, for vacancies in our various departments. Starting salary, $20 per month, with excellent opportunities for advancement. Apply to Commonwealth Edison Co., 120 W. Adams-st.

Professions and Trades.

ART GLASS WORKERS—CUTTERS AND GLAZIERS. Apply Brunswick-Balke-Collender Co., Dubuque, Iowa, or Chicago factory.

ART GLASS CUTTERS AND GLAZIER—PHONE Monroe 2423 or call 542 N. Paulina-st.

ARTISTS—FOR CHINA; GOOD PAY; STEADY employment; give phone number. Address D T 847, Tribune.

ARTISTS—SOLAR; UNION PRICES PAID. ART, 836 W. 63d-st.

ASSEMBLERS—HIGH GRADE electrical appliances. Must be experienced. Write or call HOTPOINT ELECTRIC HEATING CO., 1001 W. Washington.

ASSEMBLERS—5, FIRST CLASS, AUTOMOBILE; 3 drivers; 4 repair men. Call 8761 Wentworth-av.

BEEF CUTTER—IN WHOLESALE MARKET. Apply 3927 S. Halsted-st.

BLACKSMITHS — RAILROAD — TO TAKE places of men on strike; must be competent. Free transportation. 642 So. Dearborn-st.

BLACKSMITHS AND HELPERS — RAILROAD experience; take places of men on strike. Free transportation. Apply 517 Federal-st.

BOILERMAKERS — RAILROAD — TO TAKE places of men on strike; must be competent. Free transportation. 642 So. Dearborn-st.

BOOKBINDERS—LINERS, CASER-IN, CASEmaker, repairmen. Nonunion. Steady work. Apply at once. R. R. DONNELLEY & SONS CO., 731 Plymouth-pl.

BUSHELMAN—FIRST CLASS; STEADY WORK; good position. AMERICAN CLEANERS, 632 E. 63d-st.

BUSHELMAN—FOR WHOLESALE TAILORING house. JOHN C. GORMAN CO., 1036 Van Buren, 6th floor.

BUSHELMAN—FOR COUNTRY. APPLY WOOLley & COMPANY, 508 S. Franklin-st.

CAR REPAIRERS—TO TAKE PLACES OF MEN on strike, railroad experience. Free transportation. Apply 517 Federal-st.

CARPENTERS—FOR INSIDE WORK. 700 E. 40th-st.

CARPENTERS—
At 827 South State-st.

CANDYMAKERS—FOR HARD GOODS DEPT. Good salaries. GUNTHER CONF. & CHOC. CO., 726 W. Jackson-blvd.

CHEMIST—A WHOLESALE GROCERY DESIRES the services of a practical chemist, to take charge of the manufacturing end of the business. Want a man of experience in catsups, preserves, extracts, etc.; state experience. Address F H 175, Tribune.

COATMAKER—FIRST CLASS, FOR COUNTRY. Apply WOOLLEY & COMPANY, 508 So. Franklin-st.

CUTTER—MUST BE FIRST CLASS MAN WITH long experience in merchant tailoring and be well recommended; good steady position to right man. METER, 810 Madison-st.

CUTTER—EXPERIENCED, ON LADIES' WASH dresses. A. ROTH CO., 1236 N. Ashland-av.

DRAFTSMAN—EXPERIENCED IN DESIGNING plumbing goods. Apply at employment dept., Crane Co., 437 W. 14th-st., near Canal.

DRUG PACKERS—EXPERIENCED. CHICAGO Wholesale Drug Co., 117 W. Harrison-st.

ENGRAVERS—C. D. PEACOCK WANTS FIRST class engravers on jewelry and silver ware; must be experienced, have best of references; good salary to those who qualify. Apply 135 S. State-st., 4th floor. Ask for Mr. Coutanche.

GLAZER—UNION, FOR OUTSIDE WORK. 1248 Wabash-av.

HARDWOOD FINISHERS—WILL PAY 85 CTS. an hour. The Brunswick-Balke-Collender Co., 640 W. Huron-st.

LATHER—ADDRESS
CHARLES SEITLER, Libertyville, Ill.

MACHINISTS — RAILROAD — TO TAKE places of men on strike. Free transportation. Must be competent. 642 So. Dearborn-st.

MAN—EXPERIENCED, TO TAKE CHARGE OF a fully equipped cloth covered button and dress stiffening department; a party qualified to solicit business and see that the work is right and on time; can advance to a good position.
Otto Fietsch Dye Works, Milwaukee, Wis.

MAN—TO HANDLE SERVICE DEPARTMENT of prominent electric car manufacturer; experienced all around man and have best refs.; good salary. Write in full. Address C W 244, Tribune.

MAN—EXPERIENCED, THAT UNDERSTANDS the manufacture of chiffon ruching. Chicago Braiding and Embroidery Co., 16 S. Market-st.

MAN—TO HANDLE SECOND HAND MACHINE TOOLS. Apply SPAULDING & MERRICK, 320 S. 45d-av.

METAL LATHERS—APPLY TO J. M. HESSING, Hotel Gibson, Cincinnati, O. Long job.

OPERATOR — FOLDING MACHINE; THOROughly competent and experienced; able to earn $25 a week. State experience and where worked. Address F T 804, Tribune.

PACKER—FOR EXPRESS AND SMALL MAIL packages in wholesale jewelry house; permanent; state age, experience and salary. Address F T 454, Tribune.

PACKER—EXPERIENCED, FOR WHOLESALE dry goods house. KALSEN & STERN, 321 W. Adams-st.

PACKERS — FURNITURE, EXPERIENCED. Apply WERNER BROS. FIREPROOF STORAGE CO., 2817 Broadway.

PACKERS—EXPERIENCED. WERNER BROS., 2817 Broadway.

PANTS SHOP FOREMAN

To take charge of shop for a prominent tailor to the trade house; for a man who is thoroughly experienced in running a special order shop this is an exceptional opportunity. Address F X 273, Tribune.

PATENT RIGHT MAN — OF ... BIG money for the right party. No duds need apply. METAL SIGN BOARD ADVERTISING CO., Kalamazoo, Mich.

PIPE FITTERS—[LOCOMOTIVE] TO TAKE places of men on strike out of city; free transportation. 642 South Dearborn.

PLASTERERS—AT ONCE; TO DO JOBBING. 1010 N. Clark-st.

PLAYER REGULATORS — EXPERIENCED. CABLE CO., 22d and Paulina.

PRESSMAN—CYLINDER. ... must be thoroughly competent and experienced on better grade of work. Nenunion. Apply R. R. DONNELLEY & SONS CO., 731 Plymouth-pl.

PRINTER—A1 JOBBER, UNION MAN, COMPETENT to earn over $35 a week; steady position; state experience. Address D T 356, Tribune.

PROOFREADER WANTED—IN private printing plant; model equipment; open shop; steady position.
THE ROYAL TAILORS,
731 S. Fifth-av.

TAILOR—EXPERIENCED ON CLOAKS AND suits, for our alteration dept., good wages; steady employment. Apply EVAN LLOYD & CO., Cloak and Suit Dept., 3d floor, 10 S. State-st.

TAILOR—IN CLEANING AND REPAIRING store; must be good presser also. 535 E. 61st-st.

TINNERS—STEADY, INSIDE WORK; OUT OF town factory. Apply E. B. HOGAN, Briggs House, Randolph and 5th-av. Saturday, Sept. 20, between 5 and 9 p. m.

TINNERS—IN LARGE MANUFACTURING plant. Apply Mr. Duck, 1734 Fullerton-av., near river.

UNMARRIED ASSISTANT TO ETHICAL REGULar physician. Address F N 217, Tribune.

WESTERN ELECTRIC CO.,
48th-av. and 24th-st.
MALE HELP.
DIEMAKERS:
First class men, capable of doing fine, accurate work.

SCREW MACHINE OPERATORS:
First class hand operators, experienced on fine, close work.

OFFICE BOYS:
Clean, bright boys, over sixteen years of age. Must be graduates of public schools. Bring school certificates.

DRAFTSMEN:
First class mechanical draftsmen, experienced on fine detailing.

Madison-st. car; transfer to 48th-av.
Douglas Park branch Metropolitan Elevated.
Ogden-av. car; transfer to 48th-av.
Transfer to 22d-st. car from South Side.

Farm and Garden Help.

FARMERS—FOR OUR FLORIDA FARMS AND cattle ranch. Address F X 484 Tribune.

MARRIED MAN—NO CHILDREN; FOR GENeral work on farm; wife for housework; experience and reference required. Address E 409, Tribune.

FARM HAND—MUST BE GOOD MILKER; NO other need apply; $30 month. C. M. PALMER, Capron, Ill. Tel. Harvard 2118.

Salesmen. Solicitors. Etc.

BOOK AND MAGAZINE MEN SHOULD INvestigate; strictly new proposition that breaks all records. E. T. COX, 409 Karpen Building.

WANTED—MALE HELP.

Salesmen and Solicitors

BOOK AND SPECIALTY SALESMAN—
A large Eastern corporation has given the exclusive Western sales responsibility to the Bookmen's Co-operative Assn., organized for you and your interests.
Bigger values, better combinations, and an opportunity for a larger income.
Western Sales Office, 317 Fisher Bldg.

CANVASSERS—FOR CREW; $3 AND UP; PAY every day. MR. BLAIR, Room 600, 115 S. La Salle-st.

GOOD APPEARING, WELL EDUCATED, CONvincing talker, to run heatraordinary stock proposition; efficient man can make $25,000 within next 6 mo. Address E 203, Tribune.

HAVE A FIRST CLASS, STEADY POSITION, good compensation, for two good men; small investment required. DE GOLYER, 1460 S. Michigan-av.

MEN—SEVERAL WIDE AWAKE, HUSTLING saloon specialty men for the central states; preference given to settled, married men keeping house; must furnish good references and surety bonds before starting out; good salaries to the right men; state age and record. Address F H 347, Tribune.

MEN—SEVERAL, WELL DRESSED, SINGLE, to travel for an old established house; permanent positions; expenses advanced; leave city at once. Call MR. PARKER, Room 607, 1553 W. Madison-st.

MEN—FEW NEAT APPEARING YOUNG MEN, 18-31, city or road work, south for winter; steady position; big money. Apply MR. McDONALD, 180 N. Dearborn. 1518 Dickey Bldg. Hr. 8-9 and 12-1:30.

SALESMEN—AT ONCE; NUMBER OF HIGH class salesmen to sell the Easy Starter and Speeder in the state of Minnesota, Wisconsin, Iowa, and Colorado; the most rapid selling automobile accessory on the market; makes motor start easy, saves 33 1/3 % gasoline, makes motor from accumulated carbon, eliminates all further carbon trouble; gives motor more perfect carburation; does away with vibration, works on any cars; installed in 30 minutes and is an absolute necessity on every car. Call, write, or wire C. D. BILLMAN, La Salle Hotel, Wednesday, Thursday, and Friday, or Kernodle-McDaniel Co., Manufacturers, Frankfort, Ind.

SALESMEN—WE WANT MEN WHO WISH TO become familiar with the placing of securities. We will guarantee them liberal remuneration while gaining this experience. We want men of convincing manner, tact, and character, but without sales experience. Permanent position to right man, progressive and successful. Should be over 30 years of age. Give business experience to receive attention. Address F T 852, Tribune.

SALESMAN—AT ONCE—A SUCCESSFUL SPECIALty traveling salesman of good appearance between 25 and 45, to join well established sales force. Remuneration—expenses, commission, and bonuses. For personal interview with sales manager call on MR. BROWN, 280 Old Colony Bldg., from 10 to 12 or 2 to 4.

SALESMAN — STRICTLY TEMPERATE, WELL dressed, single man, to work with manager in advertising crew; experience not necessary; must furnish reference and be ready to leave city at once. Free schooling in salesmanship; liberal compensation and permanent employment to man of character and ambition. Apply Ohio Bldg., 4th floor, south, 509 S. Wabash-av., after 9 a. m. Ask for Mr. Vance.

SALESMEN WANTED—ON "WORLD'S GREAT Events by Famous Historians." Advance sale on this publication offers to live men the greatest opportunity ever seen in Chicago. Men now in the field earning from $75.00 to $200.00 per week. E. T. COX, 409 Karpen Bldg.

SALESMAN—ELECTRIC SPECIALTIES; HIGH GRADE LINE; ROAD EXPERIENCE; GOOD OPPORTUNITY AND STEADY SALARIED POSITION FOR A LIVE, AGGRESSIVE SALESMAN; MUST COME WELL RECOMMENDED. ADDRESS F H 64, TRIBUNE.

SALESMAN—TO SELL OUR BUSINESS MEN'S policy; provides $5,000 accidental death with $25 weekly accident and sickness indemnity; $25 weekly hospital indemnity, insures beneficiary for $2,500; costs $15 per year; issued by old line Co. Dept. A, 1104, 19 S. La Salle-st.

SALESMAN—THIS AD IS FOR THE MAN WHO will adapt himself exclusively to what he has to sell; to such a man a large corporation offers a proposition that will settle your future and income; only a man over 30 considered who is not averse to leaving town. Address F H 56, Tribune.

SALESMEN—WANTED, A RELIABLE salesman or employed and wish to increase your income, call and see Ward A. Stockton, 1451 Marquette Bldg. Town lots and land in small and large tracts along route of new railroad. Easy terms; good commission; no advances.

SALESMEN FOR LESLIE'S.

If you are ambitious our demonstrator will show you how to earn $6 to $8 per day, 9 to 10 only. 1060, 440 So. Dearborn-st.

SALESMAN—WHO CAN SHOW SUCCESSFUL record and has ability to follow up leads and close quickly; we will pay well and promote quickly. Chicago Evening Post Premium Dept., 402 Hunter Bldg.

SALESMEN—LIVE, SUCCESSFUL SPECIALTY men, clean record, for central West; commission contract, expenses guaranteed. Call before 10, after 3. Musicians' League of America, 406 Manhattan Bldg.

SALESMAN WANTED — HIGH CLASS PROprietary medicine specialty salesman; give particulars in regard to address, monthly sales and money earned; splendid proposition for right man. Address F W 240, Tribune.

SALESMEN — HIGH GRADE, WHOSE SERVices are worth at least $50 weekly, with record as successful closers on quick proposition, to follow up leads on parties now interested; salary or commission. 708 Hunter Bldg., 337 Madison-st.

SALESMEN TO HANDLE WATER FRONT in Greenland, Florida, on contract plan; lots priced to insure large sales; very liberal commission. Address or ask for MR. WAHR, 405 Commercial National Bank Bldg.

SALESMEN—SPECIALTY MEN; NEWLY PATented article to sell all local retail stores; no competition; easily make $100 week; 50 per cent required for samples. SCHWARTZ & THORMAN, 712 W. Madison-st.

SALESMEN—GOOD, RELIABLE, TO REPRESent a good reliable firm; permanent; call evenings. WILL MYRTLE, 1252 W. 67th-st., near Wentworth.

SALESMAN — REAL ESTATE; OLD ESTABlished Edgewater office; good opening for experienced man; liberal advertiser. Address F T 299, Tribune.

SALESMAN—GOOD, RELIABLE, WITH ESTABlished trade, with wholesale grocers in Middle West, to take side line of rice; 20 per cent commission; state territory traveling. Address E 175, Tribune.

SALESMAN—YOUNG MAN, 22, TO SELL flowers and feathers to milliners in city; good chance for advancement. ADRIAN SOLOMON, 12 N. Michigan-av., 5th floor.

SALESMAN—HIGH CLASS MAN FOR SALES position out of Chicago; one preferred who can develop a sales manager. Call H. C. SEFFERD, Great Northern Hotel, Saturday, Sept. 20.

SALESMEN WANTED—BOOK, MAGAZINE, and newspaper. Best proposition on the market. $50.00 weekly to producers. Call daily. WM. FORD, 409 Karpen Bldg., Chicago, Ill.

SALESMEN—GOOD LIVE TRAVELING MEN, capable of results, to handle easy, profitable side line outside city. Call R. 428 S. Wells-st. between 9 and 10 a. m.

SALESMAN—WAGON GOOD; SELL TO THE grocery trade; must be thoroughly acquainted with the West Side. Address F B 242, Tribune.

SALESMEN—2, FOR OFFICE APPLIANCES; salary and com. to reliable men; 9 to 12. Midwest Sales Co., 527 Monadnock Block.

SALESMAN—TRAVELING; ESTAB. LINE; POsition permanent; expenses advanced. 1635 Fulton-st.

SALESMEN—HERE IS YOUR OPPORTUNITY. good commission; household specialties. Fourth fl., 117 W. Harrison.

SALESMEN—WANTED — A FEW GOOD LIVE city salesmen; high lines; commission basis. 313 W. Madison-st. MR. HARTNETT.

SALESMAN [PORTRAIT]—FOR CITY; MONEY every night; expenses advanced; 40 weekly; harvest now. C. 526, 481 S. Dearborn-st.

SALESMAN—EXPERIENCED GRAPHITE OR dry color salesman. The Wisconsin Graphite Co., Stevens Point, Wis.

SALESMEN — EXPERIENCED, BUTTERINE. Address F B 63, Tribune.

SOLICITOR—HIGH CLASS, TO SELL OUR CONtracts to banks, factories, and mercantile houses; liberal commission and reasonable drawing account to parties of unquestionable standing and ability only. Address D 430, Tribune.

SOLICITORS—4, GOOD; $15 PER WEEK AND commission. Call before 8:30 a. m. Room 422, 136 W. Lake-st.

Agents.

AGENTS — IF YOU MAKE LESS THAN $50 A week get KVIK-WORK "CHAMPION," the best vacuum cleaner and easiest seller in the world. Superior in quality, workmanship, and power to all others. We will pay you $100 if you can show a better cleaner than ours selling for less than $50. Ours retails at $5. Your profit $2.75 to $3.25 on each. STOP. THINK. COMPARE. Apply to KVIK-WORK "CHAMPION," 1308-10 Unity Bldg., Chicago, Ill.

"SAY-CO" Vacuum Sweepers!

4 BELLOWS-FOUR-$2.65.

QUANTITY; PRICE LOWEST EVER OFFERED. Salesmen—Agents—Crew Managers! Write or write for sample and territory. SAYRE & CO., 165 N. Michigan-blvd., Chicago.

AGENTS — EVERYWHERE, FOR OUR NEW gold finish patent needle sliding device and collar fastener; sells itself for 25c; $1 for sample dozen on attractive display card by mail, post paid; references. Dun or Bradstreet. UTILITY SPECIALTY CO., 115 S. Market-st., Chicago.

AGENTS FOR ILLINOIS AND INDIANA—EXclusive county rights given; a newly patented article, on market 8 weeks, to sell all retail stores; no competition; sells for $15; big profits; must be able to finance own territory. Apply personally. SCHWARTZ & THORMAN, 712 W. Madison-st.

AGENTS—TO HANDLE DOMESTIC VACUUM cleaners; 150,000 in use, several models; prices right; installments if desired; liberal terms to agents. ROPP BROS., 501, 202 S. Clark-st.

HEALTH AND ACCIDENT INSURANCE WITH NATURAL DEATH BENEFIT; Illinois territory; salary and commission. 432 Manhattan Bldg., Chicago.

AGENTS—$7 DAILY, TAKING ORDERS; GET busy now; big fall business for you; cannot fail; free sample. P. COSTELLO & CO., 5202 Idaho-av., St. Louis, Mo.

AGENTS—YOU NEED MORE MONEY; YOU can use it as fast as you can get it. Better hustle. Free sample. DUNLAP SPECIALTY CO., 1720 Janes-av., Saginaw, Mich.

AGENTS—$5 DAILY TAKING ORDERS; GET A hustle on for this fall; take advantage of this season. J. Wm. E. Specialties Dept., Box 215, Claremont, S. Dak.

USE YOUR SPARE TIME TO BUILD UP A MAIL order business of your own. We help you start for slire in profits; 27 opportunities; particulars free. Mutual Opportunities Exchange, Buffalo, N. Y.

LIVE AGENTS WRITE 'S AT ONCE. OUR MEN making $100 each week. P. O. 312, Muskogee, Okla.

COMPLETE LINE HIGH GRADE HAND VACuum cleaners; pat.; over 200,000 satisfied customers. Lanning-Stone Sales Co., Gas Bldg., Chgo.

AGENTS—SELL OUR VACUUM CLEANER. Guaranteed 5 years; sample free. Shinese Corp., 113 S. Jefferson-st., Chicago.

AGENTS — NEW SWEEPER TYPE VACUUM Cleaner at a price that will interest you. THE HUNGRO MFG. CO., Manhattan Bldg. Chicago.

Miscellaneous.

BARTENDER EXPERIENCED; COLORED; for day work; please apply Thursday after 12 o'clock noon, 6800 Cottage Grove-av.

CHAUFFEUR—WITH 3 YEARS' EXPERIENCE; Mitchell car. Apply with references. 1111 W. Harrison-st.

WANTED—MALE HELP.

Miscellaneous.

CHAUFFEUR AND GARDENER—SINGLE OR married, no children, if married wife to do second work, waiting on table, etc.; want a careful driver and good mechanic; answer, giving references and salary expected. Address E 119, Tribune.

COLLECTOR—AGE OVER 25 YRS., MUST know city well; good chance for advancement; salary $45 per mo. Call 701 Hartford Bldg.

CORRESPONDENT AND ADjuster wanted—For employment in returned goods dept. of large mail order house. When replying state experience and salary expected; good opportunity for right party. Address F W 243, Tribune.

HOUSEMAN—SINGLE; LIGHT IN AND OUT side work; North Side. Address E 190, Tribune.

MARRIED COUPLE — MAN EXPERIENCED chauffeur and assist generally; wife general housework; three in family; apartment; all conveniences; state wages expected, references, and experience. Address E 186, Tribune.

MAN—THE FIELD IS BIG AND NEVER MORE inviting; confidence prevails; now is the time for men of strong natural abilities to take up salesmanship of high grade securities. We take unlimited pains to train them after our own methods, and pay good remuneration while they are preparing. If you have lived in or near Chicago long enough to favorably present this subject to a large acquaintance reply, giving business experience. Must be about 30 years of age or over. Address F T 56, Tribune.

MAN—NEAT APPEARING; MUST BE 18 OR over; chance to make money during spare time; will not interfere with present occupation; no selling. Call Sat. 1 to 2. BAUER, 1208 Stewart Bldg., State and Washington.

MAN — AMBITIOUS, WHO IS WILLING TO work to earn $50 per week; must have $250 to insure you mean business; no others need apply. Address E 305, Tribune.

MAN AND WIFE—FOR NORTH SHORE SUBurb; must be good plain cook and man to attend to garden and duties pertaining to a home; good position to right party. Address E 71, Tribune.

MAN—HANDY; SOBER, WHITE; FOR JANITOR for small 12 flat bldg.; $35 and 3 rooms. Apply rear 5047 Winthrop-av.

MAN—FOR JANITOR AND WIFE TO DO GENeral housework; private family. 9067 S. Hoyne-av.

MAN—WELL DRESSED AND EDUCATED, FOR profitable, steady, outside work. 702, 166 W. Washington.

MAN—MECHANICALLY INCLINED, APPLY to foreman Auto Sales Gum and Chocolate Co., 738 W. Monroe-st.

MAN AND WIFE FOR SMALL HOTEL IN Gary, Ind. Address E 473, Tribune.

MAN—YOUNG, TO WORK ON SMALL STUFF in wholesale market. Apply 3927 S. Halsted-st.

MAN—TO WORK IN AUTO GARAGE EVENings; fine chance. Address C 387, Tribune.

MAN—TO ASSIST MOVING PICT. OPERATOR evenings; exp. not nec. Address H 218, Tribune.

MANAGER AND CHECKER — LUNCHROOM; accustomed to National cash register. Apply H. C. MOIR, Boston Oyster House.

MEN—18 TO 35 YRS. FOR CHAOK CAVALRY troop, I. N. G., land horsemanship and shooting; good clean sport and healthy exercise. Apply CAPT. NELSON, 1330 N. Clark-st., tonight before 9:30.

MEN—YOUNG, TO RUN ON ROCK ISLAND trains as news agents; daylight runs.
J. J. GRIER, 310 S. La Salle-st.

PORTER—NIGHT; MUST BE HONEST, SOBER, and industrious; refs. required. D. S. KOMISS & CO., 801 and 803 S. State-st.

TRUCKERS AND STOCKMEN—STRONG, ABLE bodied men, over 25 years of age, for general trucking. Shipping room, and stock. Call 8 to 10 a. m.
SEARS, ROEBUCK & CO.

WANTED—FOR U. S. ARMY—ABLE BODIED, unmarried men between ages of 18 and 35, citizens of U. S., of good character and temperate habits, who can read, write, and speak the English language; for information apply at Recruiting Station, 505 S. State-st., 601 W. Madison-st., 905 S. State-st., 73 W. Van Buren-st., 40 N. Fifth-av., 14 S. Canal-st., 3004 E. 92d-st., 507 W. Madison-st., 501 Milwaukee-av., Chicago, Ill., or 193 3d-st., Milwaukee.

WANTED—ELEVATOR STARTers; men of good appearance; permanent positions.
BOSTON STORE.

WAREHOUSEMAN—NOT AFRAID OF HARD labor; with experience as receiver and shipper; must furnish references; salary $15.00 and future; give full particulars. Address F X 153, Tribune.

Help Wanted with Investment.

SALESMEN—HIGH GRADE, FOR STATE MANager; must furnish best of refs. and be willing to invest $500; not so much the money but the men we are after; work lasts two years and will net good men $5,000 and over; pays well from start. Call R. HANN, 1228 Lytton Bldg.

MAN—GOOD, RELIABLE; AS MANAGER OF garage; 50 car capacity; must furnish good security for the amount of the business he has sufficient capital. Address C W 238, Tribune.

POSITION WITH GOING BUSINESS, INCORPOrated, to either man or woman who can invest at least $2000.00. 1040 Reliable Bldg.

Employment Agencies.

WE MUST HAVE RELIABLE, CAPABLE MEN for these positions: 1 Bkkpr., under 25 yrs. of age, $780-$900; 2 Bkkpr., loop, $900; 2 Bkkpr., $960; Sales Mgr., farm machinery $1800-$2500; 1 Machine Biller $624; City Salesman, electrical, $1,500-$1,800; 2 Pkg. Hse. Bkkprs., $780-$900; Ad Order Clerk, $720; Ledgerman, $-$; 2 good outside salesmen, $936; 3 Railroad Clerks, $-$; $728; Sales Mgr., harness exp., $2,400-$3,600; Sales Mgr., millinery, $2,400-$3,000; Claim Clerk, $960-$1,040; 4 Office Clerks, $720-$900; Skip Clerk, $780; Bkkpr., $1,200; 1 Clerk, $900; Electrical Salesman, country, $1,040; Mail Clerk, $728.
COMMERCIAL AND TECHNICAL SERVICE BUREAU. T. H. FULTON, MGR.
554, 29 S. La Salle-st. Rand. 5272.

POSITIVELY NO CHARGE UNLESS PLACED. BAGGAGEMEN, $55-$70; HANDYMEN, $2.50.
HOTEL HELP IN ALL LINES.

Engineers	$18-$24	Office help	$10-$18
Firemen	$60-$65	Porters	$60-$65
Machinists	30c-45c	Auto work	$12-$21
Lathe hands	32c-35c	Steamfitters	30c-35c
Carpenters	35c-45c	Bench hands	22c-30c
Painters	35c-40c	Learn trades	16c-20

Machinists' helpers, carpenters' helpers, young men in machine shops, boys in all lines.
WASHINGTON EMPLOYMENT AGENCY,
175 W. WASHINGTON-ST. 175.

WANTED—AT ONCE—
Architect Superintendent, $125, Chicago; Young Arch.-Draftsman, for bldg. co., $75; Structural Draftsman, $90; Young Civil Engineer, for New York Central lines, Ohio, $60; Tracer on Maps and Surveys, Ohio, $80; Tracer, structural, Chicago, $60 to $75; Draftsman, experienced building, $125; Draftsman, mill building and miscellaneous construction, $125; Contracting Engineeer, bridge co., $150.
THE ENGINEERING AGENCY,
1662 Monadnock Bldg. Harrison 4066.

THESE POSITIONS HAVE A FUTURE:
Bkkpr. and Stenog., neat, genl. exp., $20 wk.; Bkpr., Jewish, must speak Jewish, $18-$

WANTED—FEMALE HELP.

Professions and Trades.

COMPETENT AND THOROUGHLY EXPERIENCED WAIST FINISHERS, SKIRT FINISHERS, AND SKIRT DRAPERS REQUIRED FOR OUR DRESSMAKING SECTION. APPLY DRESSMAKING SECTION, 9TH FLOOR, NORTH ROOM, CARSON PIRIE SCOTT & CO., RETAIL.

FITTER WANTED—COMPETENT, to take measures for made to order skirts; permanent position. Apply Supt.'s office, 8th floor. THE FAIR.

GIRLS WANTED — BRIGHT, neat, for ribbon tying and pasting; light, pleasant work. Apply P. F. VOLLAND & CO., Publishers, 718 Monroe Bldg., 104 S. Michigan-av.

GIRLS—MAIL TABLE, FOR FOLDING, ETC., with or without experience; permanent, for quick, reliable girls; clean, light workroom. Apply 18th floor Kesner Bldg., Wabash and Madison.

GIRLS—TO MAKE AND TRIM HANDMADE HATS; LONG SEASONS; GOOD PAY. CHICAGO BONNET & HAT CO., 1241 MAUTENAU-CT., NEAR MILWAUKEE-AV.

GIRL—GOOD DINING ROOM GIRL AT ONCE. Apply 731 Diversey Parkway. Ger.-Amer. Hospital.

GIRLS—AT ONCE, TO OPERATE POWER MACHINES; permanent position; good pay. Apply 1241 Mautene-ct., near Milwaukee-av.

GIRLS — EXPERIENCED IN OPERATING Singer or Davis power sewing machines. Apply 4th floor, 2481 W. 14th-st., near Western-av.

GIRLS—TO WORK ON SUSPENDERS; POWER machines; paid while learning. NATHAN HERZOG & CO., 500 S. Throop-st.

GIRLS—EMBOSSING. FOR ILLUMINATED work on stationery. METCALF, 154 E. Erie-st.

GIRL—FOR LIGHT SHOP WORK. METCALF, 154 E. Erie-st.

GORDON FEEDERS—IN LIGHT, CLEAN 8 hour shop; steady work. NEELY PRINTING CO., 416 W. Indiana-st.

MANAGER WANTED — ALSO experienced trimmer for the best millinery dept. in Gary, Ind. Phone Haymarket 8552. THE LEWIS CO., 411 5th, Sangamon-st.

MAKERS AND CROWN SEWers wanted—On ladies' hats. Apply at once ready for work. RAIKE, FRIEDMAN & CO., 1417 W. Jackson-blvd.

MILLINERY TRIMMER—EXPERIENCED for out of town position. THOS. ASCHER CO., 28 S. Michigan-av.

MILLINERY APPRENTICE—D. S. KOMISS & CO., 301-308 S. State-st.

POWER MACHINE OPERATORS, ALSO HAND SEWERS ON LADIES' NECKWEAR.

MORRIS, MANN & REILLY, 111 S. 6TH-AV.

POWER OPERATORS—ON PENNANTS. 4650 Vincennes-av.

PRESS GIRLS. 510-12-14-16 E. 47th-st.

SHOEMAKERS, VAMPERS, TIP STITCHERS and lining makers. J. P. Smith Shoe Co., 671 N. Sangamon-st.

SKIRT, WAIST, AND SLEEVE HANDS—GIRLS to work on drop skirts and waist linings. 2928 Michigan-av.

SKIRT AND WAIST FINISHERS—SLEEVEmakers and girl coat helpers. 616 S. Michigan-av.

SLEEVE MAKER—MACHINE AND HAND setters on shirt waists. 834 Marshall Field Bldg., 22 E. Washington-st.

THE HERZOG FACTORIES OFFERS YEARLY POSITIONS TO COMPETENT MILLINERY WORKERS.

TRIMMERS—MILLINERY; MUST BE AI AND city experienced. 4th floor, Masonic Temple.

WAIST DRAPERS AND SKIRT DRAPERS—EXperienced; good wages, long season. MADAME WHITNEY, 1521 Michigan-av.

WAITRESSES — WANTED — Hours, 11 to 2 p. m. Please call 8th floor, between 9 and 11 and 2 to 5 p. m. CARSON PIRIE SCOTT & CO., State and Madison-sts.

WAITRESSES — SEVERAL, FOR DINNER work from 11 a. m.; must be experienced. WIEBOLDT'S, Milwaukee-av. at Fullerton.

WOMEN—TO WORK ON FANCY COATS. 2928 Michigan-av.

Salesmen, Solicitors, Etc.

CANVASSER—EXPERIENCED LADY, FOR the road to train local agents; salary, expenses, and commission. Call 9 to 10 a. m. 1 to 3 p. m. LADIES—TO TAKE ORDERS FOR HOUSEHOLD necessity; guaranteed salary, expenses and commissions. Apply Room 900, 508 S. Dearborn-st.

LADIES — CANVASSERS; NEWEST HOUSEhold novelty; big money; best sales. 213 North American Bldg.

LADIES TO JOIN AND ORGANIZE CLUBS; newest, biggest seller. Address E 539, Tribune.

SALESLADY—COMPETENT, EXPERIENCED, for millinery department of dry goods store. Apply with full particulars as to experience, reference, salary, etc., to M. FRIEDMAN & CO., Grand Rapids, Mich.

SALESWOMEN — WE HAVE POSITIONS FOR women from 25 to 40 years of age, with pleasing personalities, who wish to become self-supporting, traveling in territory in or out of the city. Suite 506 Monroe Bldg., 104 S. Michigan-av.

SALESWOMEN—EXPERIENCED, FOR ROAD work. Apply AUDITORIUM HOTEL, Room 212, between 8 and 9 a. m.

SOLICITORS—PERMANENT, REFINED, HIGH class, well paid occupation; NEW BONE CORSETS [with spiral steel stays]; fit any form; sold only through agents; guaranteed; no location for rust or breakage; samples furnished. 1020 Republic Bldg., Chicago.

SOLICITOR—LADY, CAN MAKE BIG MONEY. Something new and desirable. R. 918, 19 S. La Salle-st.

SOLICITORS — REFINED, ATTRACTIVE LAdies for new, high class proposition. Call 2 to 3 p. m. 327 S. La Salle-st., room 1201.

WOMAN—OF REFINEMENT AND EDUCATION wanted, at once, to call on selected list of old customers. Splendid remuneration. Experience unnecessary. Mr. McGOWEN, 2d Floor Ohio Bldg., Wabash and Congress.

Agents.

AGENTS—NEAT APPEARING. ONLY THOSE willing to work need apply. Right position for right party. 208 S. Dearborn, Room 400, today.

Miscellaneous.

APPRENTICE—IN BEAUTY SHOP. PAID while learning. Or will teach entire course, including manufacturing of hair goods, for $35. Est. 10 years. RECORD, 314 E. 35th-st., Oakland 2753.

GIRLS—OVER 16 YEARS OLD; CLEAN, PLEASant work; must bring school certificate. WOMAN'S WORLD, 107 S. Clinton-st.

GIRLS—TWO BRIGHT AMATEURS; GOOD traveling trips; expenses and salary. Call or phone for particulars. FRENCH, 1837 Lincoln-av.

GIRLS—THOROUGHLY EXPERIENCED AND COMPETENT GIRLS REQUIRED TO DO SEWING ON LAMP SHADES; GOOD OPPORTUNITIES FOR THOSE WHO QUALIFY. APPLY SUPT.'S OFFICE, NINTH FLOOR, SOUTH ROOM. CARSON PIRIE SCOTT & CO., RETAIL.

LADIES—TO MAKE NOVELTIES AT HOME. 86c to $12 per doz.; also demonstrators, all parts of city. Call 820 Schiller Bldg.

LADY AMERICAN [MIDDLE AGED PREferred], competent to attend visitors, hours 9 to 5; must be person of pleasing manner and address. Call after 9:30. Suite 1006 Monon Building.

LADY—LAW OFFICE. FAMILIAR WITH PERsonal injury work; state age, experience, ref. Address F N 114, Tribune.

MODELS—NO EXPERIENCE NECESSARY; must be tall, graceful, and pretty looking; must measure 36 bust, 24 waist, and 42 length. Work easy, 6 hours a day. Best salaries to the right parties. D. S. KOMISS & CO., 301-308 S. State-st.

WOMAN—A POSITION IN OUR ORGANIZAtion is open to an earnest young woman between 20 and 25, who possesses a PLEASING PERSONALITY and has GOOD JUDGMENT AND COMMON SENSE; the work is interesting and the environment of the best; we will train a willing worker and develop her into a successful business getter; persistency, tactfulness, and diplomacy are necessary qualifications; must write a clear, rapid hand, and be able to receive orders over the telephone; $8.00 and com. to start. Apply in own handwriting, stating age, phone number, etc. Address C W 57, Tribune.

GIRLS—THOROUGHLY EXPERIENCED AND COMPETENT GIRLS REQUIRED TO DO SEWING ON LAMP SHADES; GOOD OPPORTUNITIES FOR THOSE WHO QUALIFY. APPLY SUPT.'S OFFICE, NINTH FLOOR, SOUTH ROOM. CARSON PIRIE SCOTT & CO., RETAIL.

WAITRESSES — SEVERAL, FOR DINNER work from 11 a. m.; must be experienced. WIEBOLDT'S, Milwaukee-av. at Fullerton.

WOMEN—TO WORK ON FANCY COATS. 2928 Michigan-av.

WANTED—FEMALE HELP.

Miscellaneous.

WOMEN—TWO MORE, UNDER 40, OF NORmal school or college training, who are teachers of experience and who have personality, ambition, and nervous energy; bigger salary, better opportunity, greater independence more self-improvement than is possible in teaching. W. H. DUCKER 104 S. Michigan-blvd. Tel. Randolph 6748.

WOMEN—THE Y. W. C. A. HAS 3 VACANCIES for energetic, capable women competent to hold advance positions. Call or write. 1206 Consumers' Bldg., Chgo.

WOMAN—NEAT APPEARING, WITH BUSIness ability for permanent and well paying position. 702, 186 W. Washington-st.

WOMAN—WOMAN'S DEPT. OF A LIFE INSURance Co. affords good business opening. 105 W. Monroe-st. Room 1812.

Employment Agencies.

HIGH GRADE WOMEN BKKPRS., STENOGS., CLERKS. Today we especially need the following: 10 BKKPRS., $10-$15; 8 STENOGS., $12-$15; 13 STENOGS., $10-$12; 8 Stenogs., $8-$10; 4 Stenogs., $7-$8; Private Secy., $20, leave city; Bkkpr., $18, medical; 6 Dictaphone Ops., $12-$15; Bkkpr. and Stenogs., $12-$15; Ticket Writers, $8-$10; Order Writer, $12; 4 Comptometer Ops., $12-$15; 2 Typists and Bkkprs., $10-$12; Asst. Bkkpr., $10; 2 Ledger, $8-$10; 4 Ledger, $7-$8; Switchboard, $8-$10; 2 Cashiers, $9, comm.; 17 Typists, small concerns; Underwood Biller, $11. 21 GIRLS, $7-$8; neat appearing, with and without experience; will teach work; never have enough of these.

CRAIG EMPLOYMENT AGENCY, 510 Dapplies Bldg., 167 W. Wash.-av. Phone Franklin 772.

POSITIVELY, NO CHARGE UNLESS PLACED. NO REGISTRATION.

Bookkeepers	$15-$18	File clerks	$ 8-$12
Stenographers	10- 20	Audit clerks	9- 10
Typists	9- 11	Ledger clerks	10- 12
Addressers	7- 10	Mailing clerks	8- 9
Correspondents	12- 15	Entry clerks	8- 10
Cashiers	7- 11	Switchboard oprs.	8- 11
Checkers	10- 12	Office girls	5- 7

LA SALLE AGENCY, 154 RANDOLPH-ST.

THE FOLLOWING POSITIONS ARE OPEN TODAY: 5 Stenographers, $12-$15; 3 Bookkeepers, $10-$15; 5 File Clerks, $7-$10; 3 General Office Girls, $6-$10; 3 Billers, $10-$14; 2 Typists, $10-$12; 3 Dictaphone Operators, $15-$18.

The Reynolds-Hodges Co., 602, 8 S. Dearborn-st., opp. Tribune.

STENO. AND ASST. BKPR., $12; STENOG., Un'd., $12; Asst. Bookkeeper, $12; Steno., Rem., $10; Bookkeeper and Ofc., $12; Steno., Mon.and O., $8; Switchbd. and T. W., $8; Typists, $8-$9; Office and T. W., $8; Office, $6-$7.

KING'S, 29 S. La Salle, or 333 S. Dearborn-sts.

STENOGRAPHERS—$10-$12; TYPISTS, DICT. OPR., $65; 3 LEDGER CLKS., $12; Steno., Evanston, $10; Mach. Biller, Asst Bkpr., $12; Gen'l ofc. and file clks., $10.

THE SERVICE BUREAU, 118 S. DEARBORN ROOM 315.

NO ADVANCE CHARGE. OPENINGS FOR Stenographers, Dictaphone Ops., Typists, and General Office Clerks.

THE LANGE AGENCY, R. 728, 29 S. La Salle-st. Rand. 5740.

BOOKKEEPERS, STENOGRAPHERS, $12-$15; Bookkeepers, $15; Stenographers, $7-$15; Office Clerks, $6-$12; Switchboard Opr., $10; Typists, $6-$12.

Merchants' Cler. Exch., 810, 133 W. Wash.-st.

BOOKKEEPERS, STENOGRAPHERS, CLERKS, comptometer operators and office girls. Several openings today. FREE registration. AMERICAN RAILWAY BUREAU, 6 N. Clark-st.

COMPETENT OFFICE WORKERS, WHATEVER your specialty, register at the Business Woman's Vocational Bureau. MRS. ANNA HAY DETRICH, Mgr.

5 ASST. BKPRS., $12-$15; GEN. OFF. CLKS., $6-$15; Begin. Clks., $7; many others. ACME CLERICAL EXCHANGE, Suite 306, 35 South Dearborn-st.

DON'T WALK THE STREETS. Time is money. See Miss Goerlitz. Office and factory help every description. Metropolitan, 21 No. La Salle-st., Room 501.

CHOICE POSITIONS FOR "COMMENDABLE" stenogs., office clerks; free registration. Adams School & Office Bureau, 36th Sheplar Gas Bldg.

Free Typewriter Employment Bureau.

STENOGRAPHERS—2, EXPERIENCED, FOR permanent position on North and Northwest Side; accuracy and speed essential; salaries, one at $10, one at $12-$15. Oliver Typewriter Co., 167 N. Dearborn-st.

STENOGRAPHER AND PROOFREADER—FOR West Side position; salary $10. REMINGTON TYPEWRITER CO., 35 S. Wabash-av.

TYPISTS—FOR PERMANENT AND TEMPOrary positions. REMINGTON TYPEWRITER CO., 35 S. Wabash-av.

STENOGRAPHER—YOUNG LADY FOR POSItion on West Side; H. S.; 2 years' experience; $12. Underwood Typewriter Co., 37 S. Wabash-av.

TRADE SCHOOLS.

COMPTOMETER ADDING MACHINE OPERAtors, earn $12 to $16 per week; join my classes, day or evening. E. C. WARNER, 537 S. Dearborn-st., Ellsworth Building. Phone Harrison 7767.

DRESSMAKING-MILLINERY SCHOOLS.

LADIES—WE HAVE A NEW BUSINESS THAT requires skillful training, but pays well. Will teach you hairdressing in few weeks with the Herrmann Permanent System. We wave your hair, transforms straight hair into naturally wavy. We also teach manicuring—facial massage—electrolysis and chiropody. Positions furnished at good pay. Call at once or write. MOLER COLLEGE, 738 So. Wabash-av.

56 VALENTINE SCHOOLS IN U. S. CUTTING, Dressmaking, 1825 Wells. 2325 W. Madison. Lessons, 50c; day or night. Make your tailored suit. Patterns guaranteed. Main school, 118 N. State-st.

KIESTER'S LADIES' TAILORING COLLEGE, 40th-st. and Cottage Grove-av. Call or write for terms. NEW FALL STYLES NOW. Principals.

McDOWELL'S SCHOOL GIVES LESSONS IN Cutting, Designing, and Ladies' Tailoring. Perfect patterns out. Est. 1876. Positions, 209 S. State.

MME. HUNT'S MILLINERY SCHOOL—1201 Masonic Temple. Special instruction for graduates. Day and evening classes. Cent. 5490.

JOSEPHINE GORTON—HIGH CLASS DRESSmaking and designing school; patterns. 1214 Masonic Temple.

ALL BRANCHES OF DRESSMAKING THOROughly taught [McDowell or Valentine systems] at 3634 Forest-av. First class begins Sept. 17.

LEASEHOLDS.

HAVING PURCHASED A HOME PROPERTY IN Detroit and retiring from active business, I offer my Michigan-av. leasehold and furniture, 88 rooms, stem heat; good lease, rent $128; capacity business steady and transient, clearing $5,000 yearly; price $1,500; $1,500 cash. Address F 264, Tribune.

FOR SALE—MY WELL PAYING RESTAURANT and well furnished 15 room rooming house; this is a well paying proposition for a widow or some one who wants to engage in business; I am leaving city and will sell at a great sacrifice; no agents. Call F. G. PETERSON, 432 N. 48th-av.; 558 FULLERTON-PKWY.; HOUSE, 14 LIGHT warm rms., with new hdwd. floors; fine good trans., on blvd., nr. Clark-st.; finely furn.; can board; sac. $1,000; worth double; rent $60; clears $100.

FOR SALE—$2,500 CASH BUYS $500 MONTHLY income from rooms alone; new furniture and lease of high class family hotel; 29 rooms, 12 bathrooms, beautiful cafe, etc.; near Lincoln park and lake. Owner, 220 S. State-st. Bldg. Randolph 5048.

42 ROOM HOTEL; MAGNIFICENT PLACE, near loop; best in Chicago; big transient trade; private bar; income $1,200; clears easily $500 monthly; 10 years' lease; strictly modern; bargain; part time. LANGE, 704 Dearborn-av.

FOR SALE—EXCEPTIONAL OPPORTUNITY. 14 room house, handsomely furnished in mahogany; every room rented; steam heat; A1 West Side location; income $2,500 per year; a bargain. Address A 304, Tribune.

WILL SACRIFICE FURNISHINGS AND LEASEhold of 10 room house; good location; near Lincoln park; reasonable. 866 Wisconsin-st.

BUSINESS CHANGE COMPELS SALE NEW furn. two apts., 12 rooms; ¼ cost. Phone Drexel 468.

FOR SALE—NICELY FURN. 8 ROOM FLAT; modern. 121 E. Erie-st., 2d apt. North 2120.

$350 BUYS 7 ROOM APT. FULL OF ROOMERS; inc. $21 wk. clear. 4864 Calumet-av. Drex. 9362.

WANTED — ROOMING HOUSE OR 2 FLATS; cash; particulars. Address B 520, Tribune.

$1,500 TAKES 8 R. FURN. APT. INCOME $300 month. Mornings, 2078 Farnen-av. ANDES.

FOR SALE—NICELY FURNISHED TEN ROOM house, 6 rooms rented; reas. 2445 Prairie-av.

14 WELL FURNISHED ROOMS; STEAM HEAT, running water; rooms all filled. 17 E. Ohio-st.

FOR SALE—16 RM. RENT $40; ALL RENTED; steam; bargain; $600. 2239 Prairie-av.

FOR SALE—CHEAP; 8 ROOM FURN. FLAT; good location for roomers, 4309 Calumet-av. 2d.

BUSINESS CARDS.

PAGE WOVEN WIRE FENCE—NOTHING SUperior to fence a farm, garden, poultry yard, or suburban home; strong and durable. AUSTIN CLEMENT, V. P., 205 W. Monroe-st.

HAS YOUR BUILDING SETTLED? DOES IT need leveling and underpinning? Expert at such work. FRANK L. ROE, Tel. Dearborn 6090.

BILLIARDS AND BOWLING.

FOR SALE—BILLIARD TABLES, BRAND NEW Carom and Pocket, with complete outfit $115.00. Second hand tables at reduced prices. Easy payments. We rent tables with privilege of applying rent on purchase price. Call store fixtures a specialty. THE BRUNSWICK-BALKE-COLLENDER CO., 623-29 S. Wabash-av.

DETECTIVE AGENCIES.

WELL'S DETECTIVE AGENCY [LICENSED], Suite 511-512 Westminster Bldg., Monroe and Dearborn. Phone Rand. 674 and 675. Automatic 61-805. Estab. 14 years. Confidential, honest service.

BOATS, YACHTS, ETC.

FOR SALE—18 FT. LAUNCH; EQUIPPED; dock at Lincoln park or Lincoln 807.

FURNACE AND STEAM HEATING.

FOR SALE—SPENCER STEAM HEATER, RATed 1,600 ft. 2. W. BOWERSOX, 622 W. 60th-st.

LOST AND FOUND.

BAG—LOST—MESH BAG IN PALACE THEAter Saturday night; keepsake; keep money, return bag. BLOOM, 613 Ashland Block.

BONDS AND WATCH—LOST—WEDNESDAY afternoon, 5 Liberty Bonds; bonds and 1 open face Jurgensen watch; reward. Address D 441, Tribune.

BOOK—LOST—TUESDAY, ABOUT 1 A. M., K. P. receipt book on Madison-av. street car. Return to W. VALOIS, 4227 Calumet. Reward.

BRACELET—LOST — GOLD, WITH 7 DIAmonds, in loop district; liberal reward. 2827 W. Madison-st. Phone Garfield 3181.

BULL DOG—LOST—FRENCH, FEMALE, LATE Saturday night. Return same to DR. MILLER, 310 Garfield-av. Reward.

CROSS AND CHAIN—LOST—ON 40TH-AV., gold; liberal reward. 1137 First Nat. Bank Bldg. Cent. 302.

DOG—LOST—YELLOW MEXICAN, RED COLlar; license 46397; reward. 931 Hyde Park-blvd.

DRAWINGS—LOST — DETAILED DRAWINGS McCormick Excavator. Finder please return or notify me at 1534 La Salle-av., Chicago. R. P. McCORMICK, C. E.

FAN—LOST—JACKSON PK. CAR TUESDAY eve., white fan; return 616 E. 46th-st., 3d apt.; reward.

FOX TERRIER PUPPY—LOST, OR STOLEN—answers to name of Dilly; children's pet; name of owner on collar; liberal reward for return of same. Call Graceland 438.

MOTORCYCLE—LOST—$25 REWARD FOR INformation of 1913 4 cyl. Henderson motorcycle; was stolen in Rogers Park. Engine No. 1251. State it. 3226 4612 Wayne-av.

PATTERN—LOST—WOODEN. KINDLY REturn to Sahlin Corset Co., 1403 W. Congress-st. Reward.

PIN—LOST—TUESDAY—PLATINUM AND DIAmond paved pin, oval, one inch long and three-eighths of an inch wide. Return to CHARLES E. GRAVES & COMPANY, Jewelers. Reward $25.

TEETH—LOST—BETWEEN 63D-ST. AND Harper ct. and 56th and Madison, 1 set of upper teeth. Reward. Call 1412 E. 56th-st., 1st apt., near Madison-av.

PERSONAL.

PERSONAL—TO WILLIAM GRIFFIN: IF WILliam Griffin, late of Centralia, Ill., will communicate with his relative, John J. Griffin of 46 Cornhill, Boston, he will hear of matters of interest to him. J. J. GRIFFIN, 46 Cornhill-st., Boston, Mass.

PERSONAL—PERSONS WITNESSING AUTOmobile accident at 40th-st. and Western-blvd. on Sept. 14, 1913, at 3:30 p. m., address F H 76, Tribune.

PERSONAL—PERSONS WITNESSING AUTOmobile accident, Kenmore-ct. and Michigan-av., Sept. 10, 1913, at 8 p. m., please address F H 510, Tribune.

PERSONAL—PERSONS WITNESSING AUTOmobile accident at Clark and Madison-sts. Aug. 18, 1913, at 12:45 p. m., address F H 475, Tribune.

PERSONS—CHANGE OF ADDRESS—ADDRESS OF Andrew Harry Jackson, by his wife. Phone Doug. 6440 after 7 o'clock p. m.

PERSONAL—AL. S. B.: CALL ME UP LONG distance. LESLIE.

BUSINESS PERSONALS.

PERSONAL—SUPERFLUOUS HAIR PERMAnently removed by multiple electrolysis; 30 yrs. in business. MME. STIVER, 1407 Auditorium Bldg.

PERSONAL — SOLDIERS' REGISTRATION guaranteed; Fort Peck land drawing, in Montana. Open evenings. Wed. final. BOWBEER, 754 Monadnock Bldg.

PERSONAL—LADIES, YOUR OLD HATS AND feathers are refined and reshaped into latest becoming styles for $1 up. VOORHEES HAT REFINING CO., 3455 Prairie-av.

PERSONAL — HAD THIRTY TEETH EXtracted without pain at the Horton Dental Co., 18 S. State-st., July 10, 1911, and highly recommend them. MRS. K. TURNER, 3849 Wallace-st.

PERSONAL — WRINKLES BLEMISHES REmoved; features corrected; immediate methods. Dr. Pratt, cor. State and Randolph. Call or write.

PERSONAL — WE TEACH HAIRDRESSING, facial massage, manicuring, electrolysis. Send for free booklet. E. Burnham, 138 N. State.

PERSONAL—SUPERFLUOUS HAIR REMOVED by multiple electrolysis. Work guaranteed. ELLA LOUISE; 1104 S. State-st., R. 1200.

PERSONAL — FACIAL HAIR REMOVED PERmanently, electric needle; sittings $1.00. MISS GRAF, MISS DUNHAM, 130 N. State-st. Suite 51.

PERSONAL — SWITCHES, PUFFS, AND COMBINGS MADE FROM COMBINGS. 2100 S. State.

PERSONAL—WHITE, BROWN, AND DRESSED bears, dogs, Mexican Curio Co., 164 N. 5th-av.

HOUSEHOLD GOODS.

DUNTLEY CLEANER, PAINTINGS, HEAVY oak dining table, ten leather slip seat chairs, sideboard, china cabinet, glass shelves, mirror back; box couch, desk, Pasteur water filter, six burner Reliable gas range, Vudor porch shades, 5922 Ellis-av., 2d floor.

GREAT BARGAIN—MOVING S.; BEDROOM and dining room furniture; other household goods; practically new. Ked. 3216, 415 Central Park-av.

FOR SALE—SOLID MAHOGANY 3 PIECE UPholstered parlor suit, solid oak buffet, Singer sewing machine, Wilton rug 9x12; very reasonable to quick purchaser. 4730 Magnolia-av., 3d apmt.

FOR SALE—1 GAS RANGE, 1 GOLD COIN HEATer, 1 baby carriage, heater or range for store or flat; will sell at a bargain. 1442 Winnemac-av., 1st floor.

FOR SALE—CHEAP, IF TAKEN AT ONCE, white bed complete, sanitary couch, genuine mission settee, leather upholstered, library table. 814 Wilson-av., 2d apt. Edge. 5109.

FOR DEPENDABLE FURNITURE AND HOME furnishings, call on or write the MARCUS & KLEMPERER CO., THE OUTLET, 510 So. Wabash-av.

FOR SALE — GUARANTEED BRASS BED, mattress, springs, $8.75. Grand Rapids Furniture Co., 215 S. Wabash-av., near Adams.

REVELL & CO.—BARGAINS IN FURNITURE, RUGS, CURTAINS, ETC. 2054 W. Lake-st., 1 block west of Ashland.

COMPLETE FURNISHINGS FOR 4 ROOM FLAT for sale. Will sell separately; reasonable. R. G. PIERCE, 753 Bowen-av., near Cot. Grove.

FOR SALE—CHEAP—2 MAHOGANY PARLOR chairs, mission settee and Morris chair, birdseye maple desk. 4559 Michigan-av. 1st floor. 559.

HIGHEST PRICES FOR FURNITURE, HOUSEhold goods, bric-a-brac, misc. articles all kinds. Wentworth Furniture Shop. Cards 7216.

WANTED—2D HAND FURNITURE, STOVES, refrigerators. J. P. HANSON, 6134 Halsted. Eng. 9108.

WE BUY, SELL, AND EXCHANGE USED FURniture of every description. New stock at saving prices. 646 N. Clark-st. Phone North 2315.

SNAP—OAK BUFFET, LIKE NEW; IRON AND brass bed at your own price; moving east. Kedsie 8216, 415 Central Park av.

FOR SALE—MISSION LIBRARY TABLES Leather box couch, dressers, beds, chairs, etc. Call any time, 6420 Jackson-av.

MAHOGANY AND COLONIAL DRESSERS, chiffoniers, beds, dressers, and complete; must be sold at once. 1130 Sunnyside-av., 1st apt.

BIG LOT STOVES, FURNITURE, RUGS, ETC. new and used; unclaimed storage goods. HEBARD STORAGE, Ogden-av. and Honore-st.

WILL DISPOSE OF BEAUTIFUL ORIENTAL rugs; no reasonable offer refused. 380 Peoples Gas Bldg.

FOR SALE—SANITARY COUCH AND PAD; 9X12 Brussels rug, rug; 2 8x12 ax. ball rug, practically new; half price. 6060 St. Lawrence., 3d flat.

HIGHEST PRICES PAID FOR HOUSEHOLD goods, etc. B. SCHNEIDER, 2415 S. State-st. Calumet 4120.

FOR SALE—FURNITURE FOR 6 ROOMS; WILL sell cheap at once; any reasonable offer acceptable. 1551 Michigan-av., 2d floor.

GENTLEMAN'S MAHOGANY CHIFFONIER [valet], phonograph, cases, records, bookcase, household furniture, cheap. 965 E. 62d-st. 2d.

FOR SALE—MAHOGANY BEDS, CHIFFONiers, desk, bookcase, and chairs; piano, lady's wheel, etc. 4734 Kenmore-av. Ravenswood 8087.

$150 TAKES SPLENDIDLY FURNISHED apartment, 5 rooms, lease if desired. 2521 North Clark-st.

MUST SELL SEVERAL LOTS OF UNCALLED for household furn. Am. Storage, 5652 Lake-av.

HIGHEST PRICES PAID FOR HIGH GRADE furniture and rugs. Address E 557, Tribune.

CONTENTS OF ELEGANT 5 RM. FLAT FOR sale reasonable. 5002 Forrestville-av., Apt. 2.

FOR SALE—HIGH CLASS FURNITURE REASONABLE. 1130 MICHIGAN-AV., 3D.

5X12 BRUSSEL RUG, PRINCESS DRESSER, bed, other things; very cheap. 129 E. 58th-st.

STOVES.

GLENWOOD, PLAIN, CAST COMBINATION coal and gas ranges; base burners and oak stoves. Ask your dealer for them. Wholesale, J. RETTERER, 120 Lake-st.

REPAIRS IN STOCK TO FIT YOUR STOVE OR FURNACE. ALWAYS ON HAND. NORTHWESTERN STOVE REPAIR CO., 883 W. 12TH-ST., 22 W. LAKE, 108 N. DESPLAINES.

FOR SALE—LARGE ACORN RANGE, ALMOST new, water front. 872 Humboldt-st., 2d flat.

FOR SALE—COAL RANGE, SLIGHTLY USED; will sell at sacrifice. 428 W. 60th-pl.

BOOKS AND MAGAZINES.

STODDARD LECTURES, ELEVENTH EDITION Britannica, new; International Encyclopedia, Century Dictionaries, Ridpath's History of the World, Christian Science books, Book of Knowledge, thousands of other sets, and complete libraries wanted; cash on the spot; correspondence invited. Williams Book Store, Williams Building, 349 Washington-st., Boston, Mass.

BOOKS WANTED—FOR CASH—ENTIRE LIbraries or small lots. Phone Harrison 2565, ANTIQUARIAN BOOK EXCHANGE, 26 E. Van Buren-st.

BOOKS BOUGHT — IMMEDIATE CASH PAID for single volumes or entire libraries. MORRIS, 71 E. ADAMS-ST. HARRISON 7320.

DOGS, BIRDS, POULTRY, ETC.

HIGH CLASS PEDIGREED BOSTONS; EVEN marked; ½ inch screw tail; 6 months. 2216 Michigan-av.

BOSTONS—WINNERS; 6 DOGS, YEAR OLD; also puppies; Eng. and French bulls. 2216 Indiana-av.

BEAUTIES — THOROUGHBRED TOY SILK poodle puppies; reasonable. 3300 Cottage Grove, Apt. B. Douglas 8388.

CARNEAUX PIGEONS, SOLID REDS, $5.00 per pair; Splashes, $2.00; satisfaction guaranteed. E. G. CLARKE, Savanna, Ill.

CAMERAS, KODAKS, ETC.

3A SPEED KODAK, B. & L. ZEISS TESSAR IC lens, F 4.5, $57.50. Developing and printing. Kodaks exchanged. Central Camera Co., two stores, 124 S. Wabash-av. and 21 N. Wabash-av.

DO YOU WANT TO BUY OR SELL, TRADE OR loan on a kodak? Call today, Stern's Loan Bank, 1047 W. Madison-st. Phone Monroe 1456.

CREDIT AND CHARACTER REPORTS

SPECIAL INVESTIGATIONS AND REPORTS on investments, corporations, firms, individuals. CONFIDENTIAL, HILL'S NATIONAL REPORTING CO., 324 S. La Salle-st., Chicago. Phone Wabash 615.

CONTRACTS TO LET AND WANTED.

MAN—RELIABLE PARTY TO DO HAULING with motor trucks. Will make contract from 1 to 5 years; must be new trucks of 2 ton capacity. Address F A 558, Tribune.

TO RENT—ROOMS—CENTRAL.

DEARBORN-ST., S., 510—TO RENT—NEWLY decorated, nicely furnished outside rooms for men; $2.50 up. Save carfare. Phone Har. 4536.

TO RENT—ROOMS—SOUTH.

BERKELEY-AV., 4441 — TO RENT — LARGE front furnished rooms, lav. steam, private, single suite.

BERKELEY-AV., 4435—TO RENT—FRONT AND single rooms, single or en suite; priv. lav.; board opt.; suit. for 3 or 4 men; Ken. L. I. C., 43d surf.

CALUMET-AV., 4750, 2D—TO RENT—SUNDIDDY furn. large front room and side room for 1 or 2; home privileges; L exp. and surf. Drexel 6181.

CALUMET-AV., 4000, 2D—TO RENT—2 BEAUtifully furnished outside rooms, sinble or en suite; high class apt.; excellent transportation; refined home; refs. exchanged.

CALUMET-AV., 4746—THE AMDEN—LIGHT MOD. ROOMS; PRIV. LAVATORIES; ELEC. LIGHTS; L EXP. 12 MIN. TO LOOP; $2.50 UP. PHONE OAKLAND 4297. SURFACE CARS.

CALUMET-AV., 4419, SECOND—TO RENT—Large furnished front room

TO RENT—HOUSEKEEPING ROOMS.

North Side.

WELLINGTON-AV., 1010—TO RENT—NICELY furnished housekeeping rooms, in light, sunny flat; near "L." Phone Graceland 3874.

TO RENT—SHERIDAN-RD., MAGNIFICENTLY furnished room; young married couple or 2 girls; all privileges; sun porch; electric light; private family; $10 wk. Tel. Rogers Park 7808.

TO RENT—LADY WILL RENT 3 ROOM SUITE to congenial lady; bk. priv. Graceland 4823.

Northwest Side.

MILWAUKEE-AV., 2291 — TO RENT—2 AND 3 newly furn. light cozy clean hskpg. rms. with gas, steam, h. w., bath; strict. first class; excel. cook. Also sleeping rooms; reas. Humb. 1016.

West Side.

CARPENTER-ST., N. 161—TO RENT—STRANGers arriving in Chicago or parties rooming or boarding, should see the 2 rm. suites, complete for housekeeping; also light, dishes, bedding; $2, $3, and $4 per wk. We have respectable tenants and ask for more. So quiet here it is called "Peaceful Valley."

MADISON-ST., 2309 — TO RENT — 2 LARGE front rooms for housekeeping. JENSEN. After 5 p. m.

WANTED—TO RENT—ROOMS.

WANTED—TO RENT — RESPONSIBLE BUSIness lady wants near Lincoln park, outside, east room with kitchen privilege; will move Oct. 1st; will exchanged; state monthly price. Address F 236 Tribune.

WANTED—TO RENT—YOUNG LADY, EMployed, desires unfurnished or furnished room, on North Side; breakfast. Address F N 213, Tribune.

WANTED—TO RENT—TWO YOUNG MEN want very large, well furn. room, with or without board; write price, particulars. Address D 426, Tribune.

WANTED—TO RENT—PLEASANT ROOM BY married couple in private Protestant family; vicinity Ravenswood "L" terminal. Address A 207, Tribune.

WANTED—TO RENT—GENTLEMAN WANTS comfortable outside room, in modern flat, near Kenwood elevated; state fully price, privileges and full particulars. Address B B 11, Tribune.

WANTED—TO RENT—GENTLEMAN WANTS room with breakfast; private family; North Side, south of Wrightwood. Address D 420, Tribune.

WANTED—TO RENT—SINGLE ROOM, IN PRIvate family, near Wilson-av., by young man of good character. Address D 383, Tribune.

WANTED—TO RENT—GENTLEMAN FURnished room, South Side, with French family. Address B 115, Tribune.

WANTED—TO RENT—4 OR 5 ROOMS, UNFURN. preferred; must be high class; good trans. and reas. Address D 370, Tribune.

WANTED—TO RENT—GENTLEMAN DESIRES sm. priv. fam., so.; no other roomers. Address D 407, Tribune.

WANTED—TO RENT—LARGE UNFURNISHED room, with private family, in Englewood, west of Broadway, by lady. Address B 166, Tribune.

WANTED—TO RENT—ROOM; NORTH; BY teacher; permanent; private. M188. H., 543 Cass.

BOARD AND LODGING—SOUTH.

BLACKSTONE-AV., 5128 (FORMERLY WASHington-av.)—Private home; exclusive neighborhood; one large room, one suite, one single room; meals unexcelled; I. C. trans. Phone Hyde Park 2852.

TO RENT—SHERIDAN-RD., MAGNIFICENTLY furnished room; young married couple or 2 girls; all privileges; sun porch; electric light; private family; $10 wk. Tel. Rogers Park 7808.

TO RENT—LADY WILL RENT 3 ROOM SUITE to congenial lady; bk. priv. Graceland 4823.

Northwest Side.

MILWAUKEE-AV., 2291 — TO RENT—2 AND 3 newly furn. light cozy clean hskpg. rms. with gas, steam, h. w., bath; strict. first class; excel. cook. Also sleeping rooms; reas. Humb. 1016.

West Side.

CARPENTER-ST., N. 161—TO RENT—STRANGers arriving in Chicago or parties rooming or boarding, should see the 2 rm. suites, complete for housekeeping; also light, dishes, bedding; $2, $3, and $4 per wk. We have respectable tenants and ask for more. So quiet here it is called "Peaceful Valley."

MADISON-ST., 2309 — TO RENT — 2 LARGE front rooms for housekeeping. JENSEN. After 5 p. m.

WANTED—TO RENT—ROOMS.

WANTED—TO RENT — RESPONSIBLE BUSIness lady wants near Lincoln park, outside, east room with kitchen privilege; will move Oct. 1st; will exchanged; state monthly price. Address F 236 Tribune.

WANTED—TO RENT—YOUNG LADY, EMployed, desires unfurnished or furnished room, on North Side; breakfast. Address F N 213, Tribune.

WANTED—TO RENT—TWO YOUNG MEN want very large, well furn. room, with or without board; write price, particulars. Address D 426, Tribune.

WANTED—TO RENT—PLEASANT ROOM BY married couple in private Protestant family; vicinity Ravenswood "L" terminal. Address A 207, Tribune.

WANTED—TO RENT—GENTLEMAN WANTS comfortable outside room, in modern flat, near Kenwood elevated; state fully price, privileges and full particulars. Address B B 11, Tribune.

WANTED—TO RENT—GENTLEMAN WANTS room with breakfast; private family; North Side, south of Wrightwood. Address D 420, Tribune.

WANTED—TO RENT—SINGLE ROOM, IN PRIvate family, near Wilson-av., by young man of good character. Address D 383, Tribune.

WANTED—TO RENT—GENTLEMAN FURnished room, South Side, with French family. Address B 115, Tribune.

WANTED—TO RENT—4 OR 5 ROOMS, UNFURN. preferred; must be high class; good trans. and reas. Address D 370, Tribune.

WANTED—TO RENT—GENTLEMAN DESIRES sm. priv. fam., so.; no other roomers. Address D 407, Tribune.

WANTED—TO RENT—LARGE UNFURNISHED room, with private family, in Englewood, west of Broadway, by lady. Address B 166, Tribune.

WANTED—TO RENT—ROOM; NORTH; BY teacher; permanent; private. M188. H., 543 Cass.

BOARD AND LODGING—SOUTH.

BLACKSTONE-AV., 5128 (FORMERLY WASHington-av.)—Private home; exclusive neighborhood; one large room, one suite, one single room; meals unexcelled; I. C. trans. Phone Hyde Park 2852.

TO RENT—18T FLAT; TO RENT—1 or 2 gentlemen; good table; reasonable. 5459 Lake-av.

TO RENT—LIGHT FRONT room; good trans.; st. heat, phone. 5459 Lake-av.

TO RENT—2028 TO RENT—UNfurnished housekeeping; steam heat; reasonable. 5459 Lake-av.

TO RENT—2018—ELEGANT ROOMS WITH PRIV. BATH; FINE SERVICE. 5459 Lake-av.

TO RENT—5086—FRONT RM. AND BOARD for 2; homelike; for employed; Jewish. 5459 Lake-av.

TO RENT—5227. THE GALE—UNUSUALLY attractive priv. hotel, suite with bath and porch; single rooms; table to business people; home table; I. C. exp.; ref. ex.

TO RENT—5540. THE NORTHROPE, OVERlooking Jackson Park; 2 or 3 room suite; priv. bath; good table; home table; I. C. exp. 5459 Lake-av.

TO RENT—3967. WARWICK MANOR—LARGE SUNNY ROOMS, SINGLE OR EN SUITE; EXCELLENT HOME TABLE; BEST LOCATION; PARK SYSTEM. 5459 Lake-av.

TO RENT—4130—ROOM, 1ST FLR., R. W.; suits for couple or invalid; also 2 rm. suite; good table. 5459 Lake-av.

TO RENT—4125—LARGE MOD. FRONT SUITE; SEE. SINGLE RM.; STEAM HEAT; ELEC. R. W.; WELL FURN. EXCEL. HOME TABLE. 5459 Lake-av.

TO RENT—4722—OUTSIDE ROOMS, SINGLE and double; run. water, steam heat; I. C. and surface; table board; reas. 5459 Lake-av.

TO RENT—4126—ELEGANTLY FURN. LIGHT rooms; cor. house; steam; choice meals; Ken. I. C. 5459 Lake-av.

TO RENT—4211—ATTRACTIVE FRONT ROOM, other rooms; home table, also table board; Ken. "L" I. C. surface. 5459 Lake-av.

TO RENT—4215—SINGLE, $7-$8; DOUBLE, $12-$16; choice meals; "L," I. C.; ref. Drexel 5583. 5459 Lake-av.

TO RENT—FIRST-ST., E., 1514—LARGE FRONT room; run. water; home table; I. C. exp. 5459 Lake-av.

TO RENT—1ST FLAT, 3 ROOMS; MOD. APT.; attractive single and double rooms with running water; refs. required. 5459 Lake-av.

TO RENT—TWO OUTSIDE RMS.; cent., homelike; 1st class board; pri. apt. 5459 Lake-av.

TO RENT—6116, 2D—TO RENT—MOD. light, steam hskpg. rm.; refined location. 5459 Lake-av.

TO RENT—643, NEAR 34TH—A DEsirable place to live for people who appreciate a home with all modern conveniences; location is a beautiful park at the lake shore; home table; I. C. transportation. Douglas 5123. 5459 Lake-av.

TO RENT—4428—THE INDIANA MANOR, OFFERS BEAUTIFUL LARGE FRONT ROOMS. 5459 Lake-av.

TO RENT—INDIANA-AV., 2017—BOARD, ROOM; HOME cooking; run. water; 10 min. to loop. Cal. 3571. 5459 Lake-av.

TO RENT—JEFFERSON-AV., 5409—CHOICE ACCOMMODAtions in attractive modern home; 2 rms. with board; near I. C. express and surface cars. Hyde Park 3174. 5459 Lake-av.

TO RENT—JEFFERSON-AV., 5701, ROSALIE INN—NEWly furn. rms.; also couple and single rms. with lavatories; reas. rms.; I. C. exp., electric ½ blk. 5459 Lake-av.

TO RENT—JEFFERSON-AV., 5401—LOVELY ROOMS; EXcellent table; I. C. express. Ph. Hyde Park 5911. 5459 Lake-av.

TO RENT—KIMBARK-AV., 6514—TO RENT, MOD. HOME; desires to accommodate one or two gentlemen; near Jackson Park; best transportation; I. C. and "L"; terms reasonable. 5459 Lake-av.

TO RENT—KIMBARK-AV., 6225—MRS. BULLEN HAS TWO rooms available with board; private family; home table; also couple of nice single rooms; excellent cooking; I. C. exp., L. and surface cars. 5459 Lake-av.

TO RENT—KIMBARK-AV., 6601, 3D—LOVELY, NEWLY furn. front rooms; unexcelled; I. C., "L." 5459 Lake-av.

TO RENT—4011, 3D APT.—THREE BEAUTIfully furn. front rooms, single or en suite; run. water; in strictly high class, mod. apt.; excellent home table; I. C. Ken. "L." surf. Mrs. Instram.

TO RENT—6124 WOODLAWN-AV.—FRONT ROOMS; TABLE FOR THREE; ALSO TWO DRAWING ROOMS; LARGE BEDROOMS; ALSO INDIVIDUAL TABLES; I. C. AND SURF. 5459 Lake-av.

TO RENT—3680—ELEG. LARGE FRONT RMS. and others, with board; mod. conv.; priv. home; I. C. and cars. 5459 Lake-av.

TO RENT—3920—DELIGHTFUL RMS.; BOARD; corner house; steam heat; winter rates. 5459 Lake-av.

TO RENT—6131—LARGE, NICELY FUR. sunny rms.; excel. table; reas.; I. C. exp. 5459 Lake-av.

TO RENT—5519, 3D—JEWISH, HIGH class private home; table unsurpassed; 55th-st. L express. Englewood 9823. 5459 Lake-av.

TO RENT—NR. 51ST—LARGE OUTSIDE front room for 2; priv. family; reas. Drexel 5311. 5459 Lake-av.

TO RENT—6128, HOMELIKE, STEAM heated rooms in high class quarters; excellent table. 5459 Lake-av.

TO RENT—4406, 3D—LARGE ROOM, SUIT. be 3; excellent table; $6.50. 451 "L" cars; surf. 5459 Lake-av.

TO RENT—2979—FRONT OR SIDE ROOM; hot and cold water, with table; references. 5459 Lake-av.

TO RENT—554—NICELY FURN. rms. single or suite; home cooking; 57 per week up; reasonable for family; Col. Gr. and I. C. cars. Douglas 1440. 5459 Lake-av.

TO RENT—5459, 1ST—TO RENT—2 CONNECT. ing rooms, facing lake; lav. Douglas 2852. 5459 Lake-av.

TO RENT—LARGE, COMfor bedroom, modern; two in family. 5459 Lake-av.

TO RENT—FURNISHED Call Sundays, or after 5 p. m. 5459 Lake-av.

TO RENT—LARGE FRONT room; steam; phone; near "L" and cars. 5459 Lake-av.

TO RENT—1 ALCOVE FRT. Lincoln Park and car line. 5459 Lake-av.

TO RENT—LARGE front room; butler's pantry; use of piano; Lincoln Park; reas. 5459 Lake-av.

TO RENT—SUITE; running water; bath. 5459 Lake-av.

TO RENT—2 HOMELIKE; nr. Clark-st. cars; reas. 5459 Lake-av.

TO RENT—FRONT HSKPG. room; running water; gas; complete for hskpg.; mod. 5459 Lake-av.

TO RENT—2 WELL FUR. rms. for hskpg.; 1st fl. 5459 Lake-av.

TO RENT—FRONT room; newly furnished, modern apt. 5459 Lake-av.

TO RENT—COZY HOUSE. keeping suite; run. water; gas range; run. water; reas. 5459 Lake-av.

TO RENT—WELL and kitchen; every conv.; 3 adults. 5459 Lake-av.

TO RENT—ELEG. 2 RM. front room; 1st flat; reasonable; single or double; steam; elec. light; private family; convenient terms. 5459 Lake-av.

TO RENT—2 FRONT CONnice; 1st flat; reasonable; 3 adults. 5459 Lake-av.

TO RENT—2 LARGE front rooms; good trans. 5459 Lake-av.

TO RENT—NEWLY DEC run. water; kitchenette. 5459 Lake-av.

TO RENT—LIGHT HSKPG. rm.; 1st floor; 2 gentlemen; $3.50 per week. 5459 Lake-av.

TO RENT—FRONT ROOM; steam heat; phone; 2 adults; $3.50-$3.50-$4 per week. 5459 Lake-av.

TO RENT—TWO LARGE rooms; $3.50-$4 per week. 5459 Lake-av.

TO RENT—FLAT D—TO RENT—2 connecting hskpg. suite; gas range; ldy.; I. C. 5459 Lake-av.

TO RENT—2D—TO RENT—BEAUTIful flat, facing Garfield Park, 5459 Lake-av.

TO RENT—2D—TO RENT—FRONT room; 1st floor; home table; I. C. exp. 5459 Lake-av.

TO RENT—2D—TO RENT—LIGHT FRONT room; 1st floor; home table; I. C. exp. 5459 Lake-av.

TO RENT—2D—TO RENT—BEAUTIful housekeeping room; also large room; reasonable; phone. 5459 Lake-av.

TO RENT—2D APT. TO RENT—FRONT room; furnished or unfurnished; light or dark; reasonable; 2 adults. 5459 Lake-av.

TO RENT—2D—TO RENT—BEAUTIful housekeeping park; also large room; reasonable; phone. 5459 Lake-av.

TO RENT—2D APT. TO RENT—FRONT room; furnished or unfurnished; light or dark; reasonable; 2 adults. 5459 Lake-av.

TO RENT—2D—TO RENT—LARGE front room; 1st floor; home table; I. C. exp. 5459 Lake-av.

TO RENT—2D—TO RENT—LIGHT FRONT room; 1st floor; home table; I. C. exp

TO RENT—FLATS—NORTH.

TO RENT—NEW APARTMENTS, COR. CLARendon-av. and Marquette-terrace, 1 block south of Montrose-blvd. and from lake; 6 rooms, 2 baths, sun parlor; $65 to $85 per month.
$50; FACING LINCOLN PARK.
Large, light 5 room apt., with bath and extra toilet and lavatory. See janitor, 2618 Lake View-av.
D. A. MATTESON, 127 N. DEARBORN-ST.
Phone Central 3600 or Lincoln 1874.

TO RENT—FLATS—NORTHWEST.

TO RENT—THE CHOICEST NEW FLATS 5 AND 6 rooms; sun parlors and every known up to date detail; $40 and $50; worth $50 to $75 ft. frontage; location the highest tone on N. W. side.
J. TINLEY, owner, 3658 Lawrence-av., n. e. cor. Lawndale-av., near "L" station, at Kimball-av., 16 minutes to loop. Phone Irving 1180.

TO RENT — 18 HIGH CLASS APARTMENTS, ready now, in Ogren Apt. Bldg., cor. Keeler and Potomac-avs., 5 and 6 rm. flats; exclusive porches. 18 4 room flats, beautiful view of entire Humboldt Pk.; steam heat, vacuum system, wall safes; equipped with everything up to date. Offer Of TEEN'S, 1222 N. Irving-av. Tel. Humboldt 1492. Owner at bldg. daily 2-6, Sun. 1-6.

TO RENT—FLATS—WEST.

TO RENT—HEATED,
517 Independence-blvd., 2d. 6 rooms; rent $45.
3707 Colorado-av., 1st. 7 rooms; rent $35.
UNFURNISHED.
2632 Warren-av., 3d., 5 rooms; rent $22.
2917 Adams-st., 1st, 7 rooms; rent $25.
2336 Madison-st., 3d., 4 rooms; rent $16.
3040 Madison-st., 2d, 5 rooms; rent $17.
3020 Madison-st., 3d, 5 rooms; rent $20.
9 N. Leavitt-st., 3d, 6 rooms; rent $16.
Above flats all open.
JOHNSON & COOLIDGE, 17 N. Western-av.

TO RENT—3262 WASHINGTON-BLVD., HIGH grade 2 floor apt.; 7 large rooms, 2 baths, stationary vacuum cleaner, tile bath and kitchen; panelled dining-room, French doors connecting rooms, large private porch; rent $115. Phone Kedzie 9421.

TO RENT—JACKSON AND ASHLAND-BLVDS., HARRISON APARTMENTS, 3, 4 and 6 room modern apts.; perfect light; large yard; best of service and transportation; 6 room corner apartment, very desirable for physician or dentist.
F. H. SCHAFFHAUSER, 2000 MADISON-ST.

TO RENT—PARKVIEW FLATS, 2D, 3D AND 4th floor; 8 rooms; hot water heat; 20 minutes from center of city; rent $47.50 and $45.00; opposite beautiful park. 1307 W. Adams-st., near Throop. Apply to janitor.

TO RENT—OAK PARK, CHICAGO'S LEADING suburb—Houses and apartments for rent and sale on all the principal streets. Write or telephone for list. FRANK H. JUNE, Warrington Theater Bldg. Tel. 73.

TO RENT—$18; SEPT. RENT FREE; 2028 W. Lake-st., near Robey, 4 room flats, steam heat, hot water. See flats today. J. SNOW, owner, 468 36th-st. Phone Randolph 4616.

TO RENT—$136 WASHINGTON-BLVD., TWO beautiful decorated 6 room apartments; glassed sun parlors, mosaic floors, screened porches, mahogany and white enamel, French doors; $65 and $75.

TO RENT—FINE 6 ROOM FLAT FACING GARfield park, with all modern conveniences, with or without garage. 116 S. Hamlin-av. Kedzie 5006.

TO RENT—3540 MONROE-ST., 2D FLAT, $42.50. 3542 MONROE-ST., 3D FLAT, $45.00. 4 BEDROOMS, 2 PARLORS, BATH. SEE JANITOR, OR PHONE MONROE 2628.

TO RENT—MOD. 5 AND 6 ROOM 1ST AND 2D flats; ready for occupancy; Sept. rent free; ½ blk. from Garfield Park; $30 and $38. 3541 West End-av.

TO RENT—NEW, MODERN 5 AND 6 ROOM flats, private porches, with or without steam heated garage. 4120 Washington-blvd. Kedzie 6400.

TO RENT—$30; 1022 INDEPENDENCE-BLVD.; 2d fl.; 4 rooms, steam heat, electric light, all outside rooms. HOWARD W. AMES, 306 N. 44th-av. Tel. Kedzie 386.

TO RENT—NEW 4 AND 5 ROOM FLATS; STEAM heat; cor. Springfield-av. and Flournoy-st.; $30 to $36. KELLEHER, 30 N. La Salle. Main 4078.

TO RENT—6 AND 7 R. FLATS MOD.; STEAM heat; newly decorated; 2 B. R. Kedzie 5. See janitor, phone 1871 or Austin 1050.

TO RENT—2D APT., NR. GARFIELD PK.; DEtached bldg.; 7 mod. rms.; s. h., h. w., electric light; janitor; $35. 3447 Jackson-blvd.

TO RENT—NEW HIGH GRADE APARTMENTS n. e. cor. Monroe and Central Park-avs., 5 and 6 rooms. Apply janitor.

TO RENT—BEAUTIFUL NEW 1 ROOM APT., second floor; light and sunny with or without garage. Owner, 4019 Washington-blvd.

TO RENT—2D AND 3D FLATS, 6 R., NEW, MOD. steam, private front and rear porches, overlooking Garfield Park; $32.50 to $35. 3313-15 Park-av.

TO RENT—314-18 MARSHFIELD-AV. 8 ROOMS each; newly decorated; keys on premises; $22.
JOHN E. TITTMAN & CO., Ogden and Madison.

TO RENT—CHOICE APTS., 4 RMS., $31.50; 6 rms., $40. West End apt. bldg. Main 4144.

TO RENT—6 RM. 2D FLAT, 6239 W. VAN BUren-st.; h. water heat; $33.

TO RENT—6 ROOM FLAT, 1ST FLOOR; STEAM heat, hot water, janitor; $32. 4402 Jackson-blvd.

TO RENT—FINE 6 ROOM FLAT, FACING GARfield park; $35. 116 S. Hamlin-av. Kedzie 5006.

TO RENT—WASHINGTON-BLVD., 2224; JUST completed; highest class apts.; 4-5 rms., $36-$45.

TO RENT—$22—LARGE LIGHT 7 ROOM FLAT, 2057 W. Chicago-av.

TO RENT—4 ROOM APTS. 3047 JACKSONblvd., $35.00. See janitor.

TO RENT—FLATS—SUBURBAN.

TO RENT—JUST COMPLETED, HIGH GRADE five room apts.; individual porches, front and rear; many other features; beautiful location; best transportation; $40 and up. Owner on premises, 12 and 14 N. Franklin-av., near Washington-blvd., Austin.

TO RENT—651 HINMAN-AV., EVANSTON, COR. apartment, 6 rooms; steam heat; two porches; choice location; near lake; rental $40.00.

TO RENT—2 LIGHT FRONT RMS. AND BATH; g. heat, h. water; $10. 5 r. front flat, stove heat, $14; Edison Park. Address D 494, Tribune.

TO RENT—FLATS—MISCELLANEOUS.

TO RENT—ALL WHO DESIRE TO RENT stove or steam heated flats will consult their own interests by calling on THE HARRISON CO., Rm. 506, 160 N. 5th-av., north of Randolph.

TO RENT—FURNISHED FLATS.

South Side.

TO RENT—$322 MICHIGAN-AV. HANDSOMELY FURNISHED SEVEN ROOMS, 2 BATHS; GARAGE FOR AUTOMOBILE; HEAT, HOT WATER AND PARK PRIVILEGES; FINEST LOCATION IN CITY; NEARLY NEW.

TO RENT — 1107 EAST 63TH-ST., 2D APT., 5 elegant rooms; well furnished, all sunlight; large back porch; fine lawn; choice location; near L and I. C. Ry., university and park. PETER NILAND, 941 E. 63d-st. Phone Hyde Park 1826.

TO RENT—2D FLAT, 7 ROOMS, ALL OUTSIDE; hot water heat; extra well furn.; special price to adults to May 1st or longer. Call 2126 Calumet-av. or Douglas 405.

TO RENT—3707 MADISON-AV., 2D FLAT, 4 room newly furn. modern apt.; near to university; 2 blocks Jackson Park; $35.00 month; Oct. 1. Hyde Park 4984.

TO RENT—MOST ELABORATELY FURNISHED 3 room apt. in city; grand piano; unlimited phone. Michigan-av., near 41th; 2 months, $75 mo.; immediate possession. Tel. Oakland 2948.

TO RENT—H. WOODLAWN-AV., 2D APT., 8 beautifully furnished outside rooms; large back porch; choice location; near L and I. C. Ry., university and park. Phone Midway 222.

TO RENT—6 RM. FURN. APT., TO RESPONsible party; till May 1st. Address A 200, Tribune.

TO RENT—ON WOODLAWN-AV., NEAR 46TH-st., 2 cozy rooms; elegantly furnished throughout; until next May. Tel. Wabash 8659.

TO RENT — 5 ROOM FURNISHED APARTment, facing Washington Park; fine transportation. E. M. HART, 564 E. 51st-st. Drexel 1837.

TO RENT—2984 VERNON-AV., 3 R. AND BATH and flats; steam, gas, and electric; furn., $35; unfurnished, $27.50. Cent. 3455.

TO RENT—3 ROOM FURNISHED APARTMENT; steam, elevator; adjoining Jackson Park; L surface, and L. C.; $30. 1552 E. 63d-st.

TO RENT—BUSINESS WOMAN WOULD SHARE seven room flat with married couple or two women employed; S. S. Address F 488, Tribune.

TO RENT—FURN. COMPLETE, 5 R. STEAM flat, $5.50; 8 r., $10 week. 3682 Vincennes-av.

TO RENT—FURN. 5 RM. FLAT; STEAM HT.; strictly modern; 6557 Ingleside-av., 2d Flat.

TO RENT—6021 KENWOOD-AV., ALL OR PART of first 6 rooms; steam heat; Sept. 20. Hyde 885.

TO RENT—5 RM., ELEGANTLY FURN., GOOD trans. Kenwood 4028.

TO RENT—NICELY FURN. 4 ROOM FLAT; furn. water, phone; $7. 2117 Indiana-av.

TO RENT—6 ROOM APT., NICELY FURNISHED OR unfurnished. 5826 Michigan-av., 3d flat.

TO RENT—8 ROOM MODERN FRONT FLAT, well furnished; adults. 6238 Madison-av.

TO RENT—SMALL, HOMELIKE, MOD. FURN. flats, $21 to $45. 5200 St. Lawrence Drex. 7306.

North Side.

TO RENT—WILL SHARE WITH REFINED married couple beautifully furn. mod. 6 r. apt.; priv. inclosed porches; opportunity right party; no children; refs. exch. Edgewater 4398.

TO RENT—NICELY FURNISHED LIGHT SIX room flat, fine location, two or three adults; references; $50. 4860 Kenmore-av., 3d.

TO RENT—2249 BISSELL, COR. BELDEN, completely fur. flat; steam; h. w. Phone Lincoln 538.

TO RENT—WELL FURN. 5 ROOM APT.; BUENA Park, overlooking lake; porches; new piano; good trans. From Oct. 1st to May 1st. Graceland 4064.

TO RENT—5 RM. APT., 2 FURN. BEDROOMS; 2 blk. Pk., 20 min. to loop; Clark-st., $11 per wk. 439 St. James-pl.

TO RENT—NICELY FURNISHED 4 ROOM AND wall bed apartment in Waveland Courts Bldg. for the winter. See janitor, 720 Waveland-av.

TO RENT—ABOUT SEPT. 20, FOR 3 MONTHS, 6 rm. furn. apt. in Sheridan Pk. Edge. 6610.

TO RENT—4 ROOM FURNISHED APT., $43. 952 Lawrence-av. Edge. 6060.

TO RENT—FURN. FLAT, 4 ROOMS, GARFIELD Park, or front alcove; cheap; 3683 Warren-av.

TO RENT—39 E. OHIO-ST., NICELY FURN. 6 room cor. flat. Ph. North 796 and Dearborn 1417.

TO RENT — FURNISHED 6 R. FLAT; 2 BTS.; 1½ blks. Sheridan "L." Phone Graceland 878.

TO RENT—NICELY FURN. 4 RM. FLAT ON State nr. Chestnut. Apply 38 Walton-pl. Apt. 8.

WANTED—TO RENT—FLATS.

WANTED—TO RENT—FOUR ROOM FURNISHED flat, in Rogers Park, at once; state terms. Address E 77, Tribune.

WANTED—TO RENT—5 OR 6 ROOM FURnished apartment, Southeast Side. FORD, 1428 E. 60th-pl. Phone Hyde Park 1826.

WANTED—TO RENT—NICELY FURNISHED 3 or 4 room apt. for two months. Address D T 354, Tribune.

WANTED — 5 ROOM MODERN STEAM HEAT flat near Seminary and Diversey; give full particulars and price. Address E W 278, Tribune.

WANTED—TO RENT—NICELY FURNISHED 3 or 4 room flat for two months; near Garfield Pk.; will pay good price. Address D 424, Tribune.

WANTED—TO RENT—FLATS.

WANTED—TO RENT—YOUNG COUPLE, MODern, cozily furnished four or five room apartment; South Side; near Washington Park; careful and particular; pay $40 to $45; long lease. Address E 185, Tribune.

WANTED—TO RENT—IN GOOD LOCATION ON South Side, three unfurnished rooms; must be in good condition and modern; state full particulars, including floor and price. Address E W 271, Tribune.

WANTED—TO RENT—FURNISHED, 5 OR 6 room apartment on 1st or 2d floor, for 3 months from Oct. 1st; near Wilson L; rent $50. Address F 442, Tribune.

WANTED—TO RENT—FURNISHED FLAT, 4 or 5 rooms, near elevated, South Side. Address A 200, Tribune.

FLATS LISTED.

WANTED—TO RENT—PROPERTY OWNERS, list your stores and flats with us. We rent them for you. R. 308, 167 W. Washington-st.

TO RENT—STORES—DOWNTOWN.

TO RENT—STORES IN ONE OF THE BEST LOcations in the loop; suitable for flower stores, fruits, cigars, restaurant, saloon; long leases at very reasonable rental. Located at the northeast corner of State and Lake-sts. Modern in every respect.
LEE J. LESSER & CO.,
Tower Bldg., n. w. cor. Michigan-av. and Madison-st.
Phone Randolph 1720. Auto 58243.

TO RENT—LARGE, DESIRABLE STORES, BEST location on Michigan-av., Tower Bldg., northwest corner Michigan-av. and Madison-st.; long leases and very desirable rent.
LEE J. LESSER & CO.,
Tower Bldg., n. w. cor. Michigan-av. and Madison-st.
Phone Randolph 1720. Auto 58-243.

TO RENT—FINE LARGE STORES ON ADAMSst., opposite the new Continental-Commercial National Bank Bldg.; long leases and very reasonable rent.
LEE J. LESSER & CO.,
Tower Bldg., n. w. cor. Michigan-av. and Madison-st.
Phone Randolph 1720. Auto 58243.

TO RENT—STORES, LARGE AND SMALL, IN building, s. e. cor. Lake-st. and 5th-av.; building remodeled; modern fronts, mosaic floors; steam heat.
THAD. H. HOWE & CO.,
102 N. 5th-av.

TO RENT—VERY DESIRABLE MEDIUM sized State-st. store, centrally located. Apply HENRY A. MIX, Room 92, 39 S. State-st. Central 3028.

TO RENT — DAYLIGHT ARCADE SHOPS, Barnheisel bldg., 622 S. Michigan-av. E. T. Greisheimer & Co., 833 Peoples Gas Bldg. Cen. 1637.

TO RENT—STORES, OFFICES, LOFTS.
In downtown district. Tel. Randolph 3884.
CALLISTUS S. ENNIS & CO., 122 Monroe-st.

TO RENT—STORES, FLOORS, BLDGS., IN CENtral district; complete list. M. A. HOWELL & CO., People's Gas Bldg.

TO RENT — STORE, 108 S. MICHIGAN-AV., Monroe Bldg.; $10,000; 20x150; 35 ft. in rear. BROWNLEE & SHERIDAN, 30 N. Dearborn-st.

TO RENT—STORE, 824 FEDERAL-ST., OPPOsite Monadnock Block, modern building; long lease for saloon or other lines.

TO RENT—NEW CORNER STORES IN LOOP; suitable buffet or restaurant. O'REILLY, N. W. Van Buren and Franklin.

TO RENT—DOWNTOWN, ESTABLISHED CAFE-teria restaurant, excellent location. ROSS & CO., 843 Railway Exchange.

TO RENT — COMPLETE LIST OF STORES, floors, and buildings in all parts of the city.
H. O. STONE & CO., 76 W. Monroe-st.

TO RENT—STORES—SOUTH.

TO RENT—2 STORES, 6250-52 SOUTH PARK-AV.
Store, 536 W. 75th-st., near Harvard-av.
Store, 371 E. 69th-st., near South Park-av.
Store, 6007 Wentworth-av.
Store, 204 E. 22d-st.
T. E. WELLS 160 W. Jackson-blvd. Wabash 8592.

TO RENT—69TH AND ADA-STS.
8 new modern stores in growing neighborhood; with living rooms and steel ceilings. Fixtures for 2.
RENT VERY REASONABLE.
DANIELS BROS., 124 E. 35TH ST.

TO RENT—STORES WITH LIVING ROOMS, 4-5 rms., 3900 S. Halsted-st. $32.50
944 E. 53th-st., cor. alley, near Ellis..... 37.50
MURRAY WOLBACH, 105 S. Dearborn-st.

TO RENT—NEW STORES, S. E. COR. 47TH & Kimbark-avs.; rental $30; 1 store has steel basements; finest location on S. Side for all lines of business. ACKLEY BROS., 1326 E. 63d-st. H. P. 100.

TO RENT—NEW CORNER STORE, 536 E. 61ST-st., n. e. corner Woodlawn-av.; four room flat and store 532. Apply HENRY A. MIX 39 S. State-st. Central 2028.

TO RENT — STORES IN NEW BLDG., NOW ready; new buildings; particularly suitable for all high class lines of business; agt. on premises; s. w. cor. 47th and Woodlawn-avs.; or Ph. Rand. 7417.

TO RENT—1420 E. 61ST-ST., NEAR WASHINGton-av.; desirable store; steel basements; cheap rent. See janitor or phone MORRIS, Cent. 299, 924 Marquette Bldg.

TO RENT—3 STORES, SINGLE OR DOUBLE, with or without flat; 3d-st. car line.
T. E. WELLS, 160 W. Jackson. Wabash 8592.

TO RENT—CHOICEST LOCATION, DOUBLE store; 4731-33 S. Ashland-av.; business district; act quick. PHONE LINCOLN 116.

TO RENT—$23-$35 COTTAGE GROVE-AV., $25 and $30.
BURHANS, ELLINWOOD & CO., 25 N. Dearborn.

TO RENT—3834 INDIANA-AV., FINE S. H. COR. store, steel floor, suitable for drug store, confectionery, milliner, tailor, or high class restaurant.

TO RENT—NEW STORES IN CHOICE LOCAtion for grocery, market, drugs, and tailor; Windsor Park. MOORE, 73d and Railroad-av.

TO RENT—NICE STORE, 2923 PRAIRIE-AV. Fine location for any business.

TO RENT—FINE SALOON CORNER AT 3854 Indiana-av. Don't miss it.

TO RENT—STORES—NORTH.

TO RENT—NEW STORE; WINNER FOR BAKery, periodical, candy, or fruit store; also good location for milliner, beauty parlor, or dry goods store; 1440 Montrose-blvd., Ravenswood Park; "L" sta. in same block; second store east of Perry-st.; no vacant stores in neighborhood; special inducement to good merchant.
JOHN B. ACKERMAN
69 W. Washington-st. Phone Randolph 2046.

TO RENT—THREE STORES AT 3133-37-41 LINcoln-av., near Belmont; newly painted and decorated; suitable for any business. Also brick building, 2135 Lincoln-av.; suitable for dry goods, hardware, furniture, or storage. Immediate possession; act quick.
E. K. BROWN & CO., 117 N. DEARBORN-ST.
Tel. Rand. 5395, or agent on premises every day.

TO RENT—STORE, 25x60; STM. HT. 4083 EVanston-av.; fine for grocery and market, restaurant, dry goods, etc.
W. S. HENNESSEY & CO.,
1115 Argyle-st. Phone Edgew. 1068.

TO RENT—STORES, NORTH SIDE AND IN Evanston; new, heated, fine basements; specially suited to business catering to women; fine locations; cheap rents.
JOHNSON & HILL, 112 West Adams-st. Tel. Randolph 6551.

TO RENT—5940 BROADWAY, THORNDALE-av., fine store and basement, 24x70; good for any business; lodge rms. upstairs. Apply Owner, H. B. HEMPE, 5235 Wayne-av.

TO RENT—STORE AT 822 NORTH CLARK-st.; A1 location for fruit, cigar, or confectionery store; very low rental.

TO RENT—S. E. COR. EVANSTON AND LAWrence-avs., busy transfer corner; new bldg., large stores, second floor shops and offices; very desirable. FOSTER & GORDON, 40 N. Dearborn-st.

TO RENT—NEW STORE AND BASEMENT, 3921 Lincoln-av., near Irving-blvd., fine location for anything; Lincoln-av. front, $50; entire store, $75. WILLIAM OWEN, Rogers Park 4091.

TO RENT—MODERN STORE, 755 DIVERSEY-PKWY.; WONDERFUL LOCATION; LOW RENTAL. WM. A. BOND & CO., 25 N. Dearborn-st. Central 7417.

TO RENT—STORE ON SHERIDAN-RD., ADjoining N. W. L. suitable for grocery and market or any 1st class business. A. P. CANNING, 4048 Broadway. Edgewater 825.

TO RENT—STORE, 1702 WELLS-ST.; STEAM HEAT, IN BLOCK OF TEN MODERN. APPLY OFFICE, 1706 WELLS-ST.

TO RENT—STORE, GOOD FOR TOBACCO, CANdy, ice cream. 418 W. Oak-st. 1001 Townsend-st., 30.

TO RENT—NEW STORES, BELMONT, BEtween Clark and L. sts.; best business spot N. Side. BILLINGERS, 912 Belmont-av.

TO RENT—STORE AND BARN; PLATE GLASS front; 22x80; well drained; 3 quarters; $24. 2009 Larrabee-st. Phone Cent. 3787.

TO RENT—STORES—NORTHWEST.

TO RENT—MILWAUKEE-AV., NEAR ROBEY and North-av., large double store, 50x120; steam heat; will remodel front if desired; rent $250 (to basis); choice location for any business; near lines and "L" station within ¼ block. Excellent for FURNITURE, DRY GOODS, CLOTHING, ETC.
MADOR, FERGUSON & CO., 1224 Milwaukee-av.

TO RENT—2 NEW STORES, ARMITAGE-AV., 50 ft., east of Milwaukee-av.; cement basement, 80 ft. deep. GORDON STRONG & CO., 209 S. State-st. Rector 4091.

TO RENT—NEW STORE AND FLAT FOR GROcery and market; cor. Lawrence and Hamlin.

TO RENT—STORE, 1712 W. CHICAGO-AV., ADJ. "L" sta., excellent location for any business.

TO RENT—STORES—WEST.

TO RENT—2 LARGEST, BEST STORES ON W. Madison-st., Oak Park; good for grocery, hardware, or any business requiring large floor space. See owner, H. KORMACK, 3353 Warren-av.

TO RENT—STORES WITH LIVING ROOMS, 54th-av. and 22d-st.; 44th-av. and Harrison-st.; L sta.; transfer corner.
MURRAY WOLBACH, 105 S. Dearborn-st.

TO RENT—LEASE STORE, 22X75, 1755 LAKEst., opposite Wood-st. "U" station. Would build addition for light manufacturing.

TO RENT—218 S. HALSTED-ST., GOOD LOCAtion for saloon, hats, or shoes. Inquire AL BERNSTEIN, 110 S. Halsted-st.

TO RENT—NEW STORE, 6 ROOM FLAT ABOVE. Bargain. Splendid location. 4650 Madison-st. Owner, 5459 Madison-st.

TO RENT—STORE SUITABLE FOR HAIR dressing parlor at 3418 Colorado-av. See janitor, 3420 Colorado-av.

TO RENT—STORES, $80; 728 S. SAC.-BLVD. $25 up, for drugs, meats, etc.; fine for any line. Go see.

TO RENT—OFFICES AND STUDIOS.

Downtown.

TO RENT—PRIVATE OFFICE IN SUITE WITH ALL MODERN CONVENIENCES; $27.50 PER MONTH. 160 N. LA SALLE-ST. BLDG.

TO RENT—FURNISHED DESK SPACE, UNlimited phone. Room 59, 106 N. La Salle-st.

TO RENT—DELIGHTFUL PRIVATE OFFICE, overlooking Lake Michigan. 307 Monroe Bldg.

TO RENT—DESIRABLE DESK ROOM, FURnished. 1090 First Nat'l Bank Bldg.

TO RENT—DESIRABLE DESK ROOM IN GOOD suite. 510 Westminster Building.

TO RENT—FURN. FRONT PRIV. OFFICE. Harr. 7496. 320 and 324 Manhattan Bldg.

TO RENT—PRIVATE OFFICE; TEL. STENOGrapher. 448 Commercial Nat'l Bank Bldg.

TO RENT—DESK ROOM $8; NEW DESK; Use of phone. Room 807, 115 So. Dearborn.

TO RENT—PRIVATE OFFICE OR DESK ROOM and desk. 418, 8 S. Dearborn-st.

TO RENT—DESIRABLE OFFICE; REASONable; 612 Reaper Block.

TO RENT—OFFICES AND STUDIOS.

Downtown.

TO RENT—OFFICE AND STUDIO, 1 OR 2 ROOMS, 1 block from Art Institute; $15 and $20. Address A 209, Tribune.

TO RENT—OFFICES AND STORE, 1 AND 2 rooms, in the Fine Arts Building; rent reasonable. Apply to janitor, Room 1410, 410 S. Michigan-av.

TO RENT—OFFICE, 1 ROOM, $10 PER MO.; 6 phones, light, towels, directory service; accurate reports of every call; intelligent, businesslike service; office never closed; block all "L" trains, C. & N. W. and Union depots. 312 W. Madison.

TO RENT—FURNISHED PRIVATE OFFICE; front, well lighted, fine location; use unlimited phone, reception office, vault. Phone Harrison 4295.

TO RENT—PRIVATE OFFICE OR DESK ROOM in large suite in Marquette Bldg., ulet, responsible, permanent party only. Address D 498, Tribune.

TO RENT—TIMES BUILDING, N. W. CORNER Washington-st. and Fifth-av.; large and small offices; also floors.
THAD H. HOWE & CO., Franklin 2151.

TO RENT—DESK ROOM OR BARGER OFFICE space, all conveniences; mod.; unlimited telephone; low rental. Rooms 507-8 Boyce Building, 30 N. Dearborn-st.

TO RENT—FURNISHED SMALL OFFICE IN McCormick Bldg.; the most desirable office in Chicago; special concession if taken at once; very reasonable. Room 1928, if not in apply room 1950.

TO RENT—MENTOR BLDG., 39 S. STATE-ST., cor. Monroe; exclusive shops and offices in heart of retail district; Apply Room 92, n. e. corner State and Monroe. Telephone Central 2028.

TO RENT—BEST OFFICE SPACE IN CHICAGO; light and cool corner; $8 per month. Phone Har. 7371.

TO RENT—HARRIS TRUST BLDG., HIGH grade offices to sublet; very light and modern; immediate possession. Call at Room 904.

TO RENT—PRIVATE OFFICE, FURNISHED, $13.50; desk space, desk, $6. Room 211 Marine Bldg., corner Clark and Lake-sts.

TO RENT—$15 MOST DESIRABLE DESK space in Chicago, in large light corner; real estate office; unusual opportunity. 218 Reaper Blk.

TO RENT—FURNISHED PRIVATE OFFICE, with telephone; very desirable. 1303 Heyworth Bldg.

TO RENT—DESIRABLE SMALL OFFICE; CONcession for immediate taking. 403 Marquette Bldg.

TO RENT — GOOD LIGHT OFFICES, DEARborn, near Van Buren-st.; will divide to suit; fireproof building. Call Randolph 2321.

TO RENT—DESIRABLE OFFICES; MODERATE RENT. MONADNOCK BLOCK, FIRE-PROOF. UNITY BLDG., 127 N. DEARBORN.

TO RENT—A FEW DESIRABLE SMALL OFfices, $18 to $20; 120 S. State-st., opposite Palmer House. Second hand fixtures of every description. Terms, cash or time.

TO RENT—ADAMS EXPRESS BUILDING—Choice space, office and mercantile business.
J. C. McCORD & CO., 115 S. Dearborn-st.

TO RENT—DESIRABLE LIGHT OFFICES.
Best of location.
Dickey Bldg., 180 N. Dearborn-st. Cent. 2218.

TO RENT—ALL OR PART OF LIGHT, PRIVATE office, desk space, headrs., $1 up; stenog. opt. 907 Marquette Bldg.

TO RENT—ROOMS IN 8 PROMINENT BUILDings at reasonable rates. C. C. HEISEN, 832 Transportation Bldg.

TO RENT — VERY DESIRABLE OFFICE IN Royal Insurance Bldg., excellent light, about 400 square feet; price reasonable. Call Room 504.

TO RENT—OFFICE AND SALESROOM SPACE, 1,500 SQ. FT. 2D FLOOR FRONT; MODERN CONVENIENCES. 170 W. RANDOLPH-ST.

TO RENT—NICE LIGHT OFFICE ROOM with desk and unlimited telephone service. 746 First National Bank Building.

TO RENT — DESK IN WELL FURNISHED suite overlooking lake; every convenience; reasonable. Steger Building, 1004-8 Steger Building.

TO RENT—DESIRABLE OFFICE SPACE ALL FACING THE STREET AND INSIDE LOOP, $20 PER MO. UP. 333 SO. DEARBORN-ST.

TO RENT — PRIVATE FURN. OFFICE, $12; desk room, $5 up; unlimited phone. R. 413, 105 W. Monroe-st.

TO RENT—¼ OFFICE, WITH DESK, PHONE, and typewriter or without. 632 Railway Exchange Building.

TO RENT—EXCEPTIONALLY FINE DESK phone, stenographic service in high class office. 1025 Harris Trust.

TO RENT—OFFICES; BUSINESS HEADQUARters; high grade bldg. and office. 1600, 110 S. Dearborn.

WILL SUBLET ALL OR PART OF 237-40 MONadnock Bldg. at once; cheap. Phone Harrison 8229.

TO RENT—PRIV. OFFICE AND DESK SPACE, well equipped law office. 1507, 19 S. La Salle-st.

General.

TO RENT—ALL DAYLIGHT OFFICES, AT ONE-half loop prices; location ideal; $25 to $50 per month.
BALLARD, ROWE & WHITMAN
Harrison 1200. 431 S. Dearborn-st.

TO RENT—SPACE ON SECOND FLOOR, 18X50; will divide; suitable for offices, salesroom, or light manufacturing. VERMONT BLDG., Madison and Sangamon.

TO RENT—4700 GRAND-BLVD., 2 OFFICES, $8. E. Corner 69th and Wentworth, 6 offices. N. W. Corner 65th and Woodlawn, 2 offices. T. E. WELLS 160 W. JACKSON-blvd. Wab. 8592.

TO RENT—OFFICE HOURS: PHYSICIANS; EXcellent location. Phone Ravenswood 2077.

WANTED—STORES, OFFICES, LOFTS.

WANTED—TO RENT—SMALL PRIVATE OFfice, with use of reception room, for iron and steel business; state terms. Address A 210, Tribune.

TO RENT—FLOURS AND LOFTS.

TO RENT—
N. w. cor. Market and Van Buren-sts., 20x50.
701-703 S. Fifth-av., 25x100 or 50x100.
11-17 S. Desplaines-st., fireproof, 40x70 or 80x70.
129 W. Jackson-blvd. (Aymarket Sq.), new, 20x90.
21 S. Clinton-st., 28x80.

ALEX. FRIEND & CO.,

29 S. LA SALLE-ST.
Tel. Rand. 4916-7-8-9. Auto. 32-518.

TO RENT—SMALL LOFT AT
162 W. JACKSON-BLVD.-ST.,
Suitable for office or light manufacturing. Very reasonable rent.
LEE J. LESSER & CO.,
Tower Bldg., n. w. cor. Michigan-av. and Madison-st.
Phone Randolph 1720. Auto. 58243.

TO RENT—118-16 S. LA SALLE-ST., NEAR MONROE. FINE LIGHT SPACE, APPROX. 8,800 SQ. FT. TO A FLOOR; PASS. AND FREIGHT ELEV.; STEAM HEAT. SPECIAL IMMEDIATE TERMS. LOW RATES. BEST LOCATION. MERCANTILE AGENCIES, LIGHT MFG., ETC.
WILLIAM A. BOND & CO., 25 N. DEARBORN-ST. CENTRAL 7417.

TO RENT—NEW FIREPROOF SPACE, 400 TO 5,000 sq. ft. on a floor, $25 up; partitioned to suit; nine elevators, pass. service; splendid light; insurance, .46c; reasonable rent. Rand-Mcally Bldg., Clark and Harrison-sts. Agent at bldg. daily. Phone Wabash 368 or Randolph 800.
H. O. STONE & CO., 76 W. Monroe-st.

TO RENT—FINE SECOND FLOOR, 75X40, AT 35 and 37 N. Market-st., near Washington bridge, with elevator service and steam heat; one of the best locations in city; will rent reasonable. Apply to DONNELL SAFE CO., 35-37 N. Market-st., Chicago.

TO RENT—NORTH SIDE, CLOSE IN; TOP floors, 75x100; new; heavy mill construction; sprink. bldg.; pass. and freight elev. service; daylight 4 sides; imm. poss.
J. HARRINGTON & CO.,
1124 First Nat'l Bank Bldg.

TO RENT— TIMES BUILDING,
N. w. cor. Washington-st. and 5th-av.
10,000 sq. ft. Will divide to suit. Light, heat, power. Suitable for Printers or Mfrs.
THAD. H. HOWE & CO.

TO RENT — FLOORS, STORES, BUILDINGS, and manufacturing sites in all business districts. Phone, write, or call for our COMPLETE LIST.
MURDOCK, JAMES & CO.,
17 N. LaSalle-st. Phone Franklin 258.

TO RENT—TWO FLOORS, 8,500 FEET EACH; new bldg.; freight elevator, steam heat; Van Buren and Sacramento. The J. W. Hoodwin Co., OWNERS. 1008 MADISON-ST. PH. MON. 1207.

TO RENT—BUILDINGS, FLOORS, AND SPACE, with or without railroad and river facilities, and will build to suit tenants.
HARRY A. SYKES, 140 S. Dearborn-st.

TO RENT—BRADLEY BUILDINGS
Floor with or without power.
Storage space.
Phone Monroe 146. 217 N. Desplaines-st.

TO RENT—
Cheap corner floor in loop. Others close in.
B. A. THORPE,
105 So. Dearborn-st. Phone Randolph 4094.

TO RENT—FLOORS, BLDGS., AND STORES IN all business districts. PAUL G. LOEBER & CO., 21 N. La Salle-st.

TO RENT—FLOORS, BUILDINGS, STORES—North Side property our specialty.
C. F. DURLAND & CO., 230 W. Kinzie-st.

TO RENT—167 N. LA SALLE-ST., FLOORS, 30X 70, to alley; steam heat.
CARPENTER & COMPANY, 6 N. Clark-st.

TO RENT—MANUFACTUR'G PROPERTY

TO RENT— FOR SALE.
C. F. DURLAND'S MANUFACTURING PROPERTY.
C. F. DURLAND & CO., 230 W. Kinzie-st.

TO RENT—WOODWORKING SPACE, 8,000 SQ. ft.; power machines; one floor 3,200 sq. ft.; light. 1832 W. 21st-st. Canal 51.

TO RENT—OFFICES AND STUDIOS.

Downtown.

TO RENT—TOWER BLDG.,
NORTHWEST CORNER MICHIGAN-AV. AND MADISON-ST.
Stores, Shops, and Offices.
Small or large space; very reasonable rent; long term leases. The best and most desirable location in Chicago. In the heart of the shopping district.
LEE J. LESSER & CO.,
Tower Bldg., n. w. cor. Michigan-av. and Madison-st.
Phone Randolph 1720. Auto 58243.

TO RENT— OFFICES.
MORTIMER BLDG.,
164 W. Washington-st.
SMALL DESIRABLE OFFICES.
$18 AND UP.
ALL MODERN CONVENIENCES.
APPLY LEE J. LESSER & CO.,
Tower Bldg., n. w. cor. Michigan-av. and Madison-st.
Phone Randolph 1720; Auto 58243.

TO RENT—
MALLERS BUILDING.
S. E. Cor. Madison-st. and Wabash-av.
STORES, SHOPS, OFFICES.
JOHN B. MALLERS JR., AGENT,
6 S. Wabash-av. Phones Rand. 6651-2.

TO RENT—TUTTLE BUILDING,
Northeast corner of State and Lake-sts., stores, shops, and offices in a modern, up to date building with all conveniences; daylight offices and shops.
LEE J. LESSER & CO.,
Tower Bldg., n. w. cor. Michigan-av. and Madison-st.
Phone Randolph 1720. Auto. 58243.

TO RENT—STOCK ROOMS, CAMBRIDGE BUILDING, N. W. COR. RANDOLPH AND FIFTH-AV.; FIRST CLASS LIGHT OFFICES, VAULTS, ELEVATORS, JANITORS, AND EVERY CONVENIENCE. BEST LOCATION IN CHICAGO. APPLY AT OFFICE BUILDING, R. 310, 160 N. FIFTH-AV.

TO RENT—SEPARATE OFFICES IN LOOP DISTRICT, TO MANUFACTURERS AGENTS, ON THE GROUND FLOOR. THIS IS AN EXCEPTIONAL OPPORTUNITY. RENT $15 TO $25 PER MONTH. H. APPLE, 204 W. MONROE-ST.

TO RENT—DESK ROOMS, $8 AND $10, AT ONCE, IN

REAL ESTATE FOR SALE.

HOUSES—NORTHWEST SIDE.

FOR SALE—THE ESTATES—WEST RAVENS-wood; elevated to end of line; walk west to Montrose-av., and south to Wilson-av.; the most for the money; 20 bungalows under construction; and diffferent; 20 kinds; combination lot by Marshall Field & Co.; CONDITION THROUGH-out; lot inclosed with iron fence and shrubbery; ground property cost $45 000. IMMEDIATE SALE, five years. K FLOOR. n and Adams. PROBABLY HOUSE LINE rn stone front, heat, in perfect. Fine locality. ...oy sold for $8,500. ...spection or key second door look it over today? CO., 30 N. Dearborn-st., Central 1486. ... CO., 442 E. 47th-st.

HOUSES—WEST SIDE.

FOR SALE—HOUSE, 1915 WARREN-AV., 2 STY., 7 ROOMS; FURNACE HEAT; EXCELLENT CONDITION; BARGAIN FOR QUICK SALE; $1,000 CASH REQUIRED. F. CONLON, MADISON AND HALSTED.

FOR SALE—SACRIFICE SALE—1641 WASHINGTON-blvd., nr. Ashland-blvd. and Union Park; 10 stone fronts; residence; will show; only $4,500. WOLTERSDORF & CO., & W. Cor. Madison-st. and Ashland-blvd.

FOR SALE—OAKLEY-BLVD., NEAR VAN BU-ren-st.; 10 room brick house, with brick barn; price $4,000; terms $300 cash, bal. $30 a month. Address F T 847, Tribune.

FOR SALE $10—INDEPENDENCE-BLVD., 11 room residence; 50x150 ft., garage.

VACANT—SOUTH SIDE.

EASY TO REMEMBER
KEDZIE AVENUE
AT 59TH ST.
BURR ELLYN
is the close in subdivision where the price of lots will let you ride up with the advance.

LOTS FURTHER OUT
are selling for higher prices—so make up your mind to see for yourself TODAY. If not today—then Sunday, sure.
Lots are being snapped up because of the easy terms we can make you.
Office open every day on the subdivision.

KEDZIE at 59TH ST.

BURHANS, ELLINWOOD & CO.
MAIN OFFICE,
88 NO. DEARBORN-ST.

FOR SALE—CHOICE LOTS IN OUR 63D AND Western-av. subdivision; all improvements, including ASPHALT PAVING, now being paid for; call and see us for plat and prices and map of Chicago showing boulevard and park systems. COBE & McKINNON 800 National Bank Bldg.

FOR SALE—$400 CASH WILL BUY TWO LOTS Wallace, near 37th. Incumbrance $1,200. Owner is desperate need of money; must sell. This is in rapidly developing manufacturing district and has future as sure as Madison and State-sts. McCARTHY & BYRNE, 220 E. 51st-st.

FOR SALE—CLOSING OUT LARGEST CENTRAL ...TIFULLY LOCATED LOTS. ...ts 12 ft. to alley; price $300; $25 down and ...0 a month; near car line and Rock Island ...ECLIPSE REALTY CO., 64 W. Randolph-st.

FOR SALE—CHICAGO LAWN, MARQUETTE Park lots; golf links just opened; $400 to $700; all cash, $5 monthly. If you have not seen Chicago Lawn lately, do it now. Plat free. EBERHART, 8555 W. 63d-st.

FOR SALE—...l fine residence lots; big bargain; owner leaving city; must sell; no exceptions. investigate. HARLEY & TALLMAN ... 5524 W. 63d-st.

FOR SALE—95TH-ST. NEAR JACKSON PARK-AV.; TWO 40 FT. LOTS; ONLY $1,400 EA. ASPHALT PAVED; SIDE WALKS. DRAPER & KRAMER, 25 N. DEARBORN-ST.

FOR SALE—182X156 FT. ON GREENWOOD, N. ...r corner 54th-pl. Write for particulars. ...ARLES E. GLEESON, 1640 Otis bldg.

FOR SALE—ASHBURN LOTS, 50X125, $200; 125X ...5, $400; small payments. See E. B. SHOGREN & CO., 840 1st Nat'l. Bank Bldg.

FOR SALE—STONY ISLAND PARK, 62D-ST. and Stony Island-av.; subdiv. Send for plat. E. B. SHOGREN & CO., 840 1st Nat. Bank Bldg.

FOR SALE—RESIDENCE AND BUSINESS LOTS ...Auburn Highlands, 79th and Center-av.; ...ENCE LOTS, 111 ft. by 125 ft. on Western-st. ...close to elevated sta. [N. W ...OMPSON, Tel. Rogers Park 321 ...av.

...CCO RESIDENCES ...clusive residence sec-...ular lake and transpor-...tiful strictly modern in all details, ...d outdoor sleeping apartments; ...eled and beamed; built-in book-...inets, etc.; two bathrooms; lots ...between Lake and Forest-aves. ...ELEGANT 9 ROOM RESIDENCE ...hardwood finish throughout; 60 foot ...

FOR SALE—N. W. COR. PALMER-AV. AND 43d-st., 200x190, all divide. E. N. WEART & CO., 25 N. Dearborn-st.

FOR SALE—2 ELEG. LOTS, 70x147-9 EMERALD-ave.; 2 blks. from "L" sta.; $ has instructed us to sell; $500 cash, bal. to suit. 1125 Bryn Mawr-av.

VACANT—NORTH SIDE.

FOR SALE—BEAUTIFULLY LOCATED VA-CANT 100X175; ...RINN-AV., NEAR ...RIDAN-ROAD AND LAKE. Sheridan-road and Rinn-av. are now to be boulevarded; this property is very desirable. The property is offered cheap at $30 a foot. [H. BAIRD & WARNER [Exclusive Agents], 119 N. La Salle-st.

FOR SALE—CHOICE VACANT LOTS— Restricted to residence district only.] Castlewood-terrace, near the Lake. KIMBALL BROS., Clark and Monroe-sts. Real Estate Dept. Phone Cent. 822.

FOR SALE—EDGEWATER VACANT.
Argyle-st., 40 ft., near lake $6,750
Magnolia-st., 40 ft., near lake 5,000
Ainslie-st., 40 ft., near lake 5,500
Ainslie-st., 40 ft., near Ashland-av. 3,500
B. R. CLOVER & BRO., 69 W. Washington-st.

FOR SALE—CHOICE LOT 100X121 FT. ON LIN-COLN-AV., nr. WILSON, suitable for garage or residence; also other desirable vacant in this locality. EUERARDT & LUCAS, 4720 BROADWAY.

FOR SALE—VACANT, 120x144, CLOSE TO Rogers Park; in healthy, live building city, will be great for small flats; $55 per ft. Snap. W. S. HENNESSEY & CO., 1118 Arrive-st. at "L" sta., Clearwater 1068.

FOR SALE—BEAUTIFUL BIRCHWOOD LOTS; 29 ft. deep; fine lake and Sheridan-rd. street ...ne all in and paid for. CHAS. W. FERGUSON, ...on. Howard sta. N. W. "L." Call up after-...

FOR SALE—30x125 FT. LOTS. ONLY TWO ...ots from Rockwell sta. Ravenswood branch N. ...k near Lawrence; only $575 each; worth $700; ...ne-third cash; balance to suit. Address F T 256, Tribune.

FOR SALE—BIRCHWOOD BEACH LOTS IN Rogers Park. Inquire at WM. M. DEVINE'S agency, 4 E. Huron-st. Phone North 5809

FOR SALE—BY OWNER OR WILL EXCHANGE ...7,000 equity for auto; fine flat for North Side va-...cant. Address B 581, Tribune.

FOR SALE—TO CLOSE AN ESTATE; NORTH-east corner Addison and Janssen-Aves.; size 30x ...25 ft.; price $2,750. Address C F 301, Tribune.

VACANT—NORTHWEST SIDE.

FOR SALE—BARGAIN—
Lot 50x100 ft., n. e. cor. Armitage and Hoyne-avs. Inquire of Investigate, Clark and Monroe-sts. HIBERNIAN BANK, Real Estate Dept. Phone Cent. 822.

FOR SALE—CENTRAL PK.-AV., 2 LOTS. ...arch, 4075. Kimball-av., 2 lots, each ..... $475 ...Emerald-av., alley corner, 30x125 ..... 575 ...sewer, water, gas, cement walks, and assessment paving all paid; near Milw. and Belmont-avs. C. A. Johnson Real Estate Co., 3121 Milwaukee-av; open Sunday.

FOR SALE—$9 DOWN, $4 PER MO., BUYS ANY lot in this new subdivision. BELMONT AND 56TH-AV. Don't miss this reckoning sale. Watch daily paper for date of sale. RANDALL, 32 W. Washington. Cent. 4848.

FOR SALE—SACRIFICE FOR CASH, 9 LOTS with improvements in So. 8273 each; worth $300. DENNIS COLBERT & CO. 702 Majestic Theater Bldg.

FOR SALE—MILWAUKEE-AV. VACANT, 50X ...feet; Belmont-av., ripe to improve; will consider 2 story brick flats in trade. C. A. Johnson Real Estate Co., 3121 Milwaukee-av.

FOR SALE—48TH-AV., BUSINESS LOTS NEAR Addison-st.; all improvements in and paid; only $2,100. Address B 385, Tribune.

FOR SALE—37½ FOOT LOTS, WITH SEWER, ...ter, and cement walks, for $375; $25 cash, $5 monthly. Call or address C. Held & Co., 3944 Milwaukee-av.

FOR SALE—"VILLA LOTS AND HOMES IN-Rogers Park, The Beauty Spot." Send for particulars. Hanlon & Wheeler, 3108 Milwaukee-av.

VACANT—WEST SIDE.

FOR SALE—WASHINGTON-BLVD. LOT, ...CANT LOCATION IN AUSTIN ..... $2 100 ...ADISON-ST., nr. BUSY TRANSFER COR.,

FURNER & ESCHERT, EXCL. AGENTS, 5146 W. MADISON-ST. AUSTIN 441.

FOR SALE—$503-5-7 WASHINGTON-BLVD., ...ark; 75 ft. front; near Homan-av. and ...ar; fine site for apts. on W. S.; will sacrifice for quick sale. Make offer. A. E. GRIP & CO., 905 Tacoma Bldg.

FOR SALE—VACANT LOT, 25X126; ALL IM-provements in and paid; near transfer corner, Lake and Chicago-avs.; will carry; don't offer this week. Owner, Austin 994.

FOR SALE—26TH-ST. BARGAIN—
Tse only vacant corner on 26th-st., near Lawndale-av.; has 125 ft. business frontage
Address F J 200, Tribune.

FOR SALE—A SECTION LINE CORNER, WEST ...ide; must sell, will grow into money fast. CAMPBELL INVESTMENT CO., 230 S. LaSalle-st.

FOR SALE—WEST SIDE VACANT, 25X191, W. ...Kedzie-av., near Kedzie-av., $5,000. E. A. CUMMINGS & CO., 40 N. Dearborn-st.

MISCELLANEOUS—SOUTH SIDE.

FOR SALE—HOW TO FIND BARGAINS—
Send for Bartlett's Great Bargain List, just out, containing over 150 genuine Snaps in all locations in city—Cash or terms. If you are in the market for Real Estate you should have this list. Send today. Mailed to any address.
FRED'K H. BARTLETT & CO.,
69-69 W. Washington-st. Randolph 3751.

REAL ESTATE FOR SALE.

MISCELLANEOUS—SOUTH SIDE.

FOR SALE—REAL ESTATE; SPECIAL BARgains. O. F. SMITH & CO., 302 E. 55th-st. Phone Oakland 126

MISCELLANEOUS—WEST SIDE.

FOR SALE—
Send for our list of small West Side properties. Only a few hundred dollars needed. The rents will do the rest.
OLIVER T. WATSON, 167 W. Washington-st.

REAL ESTATE—MFG. PROPERTY.

FOR SALE—MANUFACTURING PROPERTY; Hedenberg Manufacturing District, at Fullerton and 40th-avs.; surface switch; depot for L. C. i.; ship to all points, Chicago rates. Will sell land on easy terms. Will build and sell ten years' time. Will build and lease. Estimates furnished promptly, willingly, and without charge. We are as near as your telephone.
JAMES W. HEDENBERG,
Central 1121. 40 N. Dearborn-st.

FOR SALE OR TO RENT—ON CLOSE IN WEST Side corner; ground 192x116, to w.de alley, substantial old 4 story buildings, 45x162. Will lease just as it is, $1.00 net to May 1, 1914, $1,600 00 per year net for five years, option to purchase or extend lease, or will sell $20,000, first payment, in two years. Address D 570, Tribune.

FOR SALE—FACTORY, 57,000 SQ. FT. FLOOR space, 58,460 sq. ft. land, boiler, engine, elevator; Rock Island side track, at 45th and La Salle-sts. Quick possession. WALTER MILLS, Room 1222, 30 N. La Salle-st., Central 6400. Exclusive Agent.

FOR SALE—SPRINKLERED FACTORY CONTAIN-ing 30,000 ft., light on 4 sides; additional buildings rent $1,000, or can destroy for yard room; would consider $15,000 or $20,000 business vacant or residence in exchange. FREDERICK T. HOYT, 154 W. Randolph-st.

FOR SALE—2 TO 15 ACRES, SPLENDID LOCA-tions on C. & E. I. and P. C. & St. L. R. R. joint switch; $10,000 to $30,000 per acre. SAMUEL H. HODGE, Industrial and Business Real Estate, Randolph 1538. 1250 Fidelity Bank Bldg.

FOR SALE—OR LEASE—WILL BUILD TO SUIT; switch track. C. L. and L. C. L. service, in and out bound. CHICAGO CLEARING LAND ASSOCIATION, 1005 First National Bank Building.

FOR SALE—CORNER SUPERIOR, MORGAN and Pratt-sts., 3 story buildings, 80,000 feet and 5,000 feet yard room; extraordinary heavy buildings. FREDERICK T. HOYT, 154 W. Randolph.

FOR SALE—OR LEASE—
Manufacturing Site and Dock Property.
H. H. WALKER & CO., Tacoma Bldg.

FOR SALE—CORNER, 180X286, WITH PENN-sylvania switch; might build to suit. FREDERICK E. HOYT, 154 W. Randolph-st.

FOR SALE—BUILDING AND LEASEHOLD IN-terests, cor. Desplaines and Quincy-sts., 82x100 ft. JAMES A. McLANE & CO., Title & Trust Bldg.

REAL ESTATE—SUBURBAN—SOUTH.

FOR SALE—NEW AND MODERN HOMES along the Rock Island Suburban R. R. Terms. Prospect-av. nr. 96th, 6 rms., bath, gas..... $4,000
Longwood-drv. nr. 107th-st., 6 rooms, h. w. heat, 1 ac. 4,500
W. 104th nr. Wood, 6 rms., elec., gas..... 5,000
Longwood-drv., 6 rms., h. w. ht., stucco.... 6,250
Seeley-av. nr. 103d, 9 rms., h. w. ht..... 8,000
LEONARD FICKLEN & CO., 327 S. La Salle.

FOR SALE—TRACY LOTS, 50X190, S. HOYNE and 103d; high and dry; grand view; $1,250; terms. BROWN & BRITTAIN, Exclusive Agents, 63 La Salle-st. Franklin 1744.

FOR SALE — TRACY'S TREMONT-AV., NEAR 102D; east front, 200x165 ft.; will divide; $15.00 a ft. Terms. J. WM. HOWARD & CO., 10 S. La Salle-st.

FOR SALE—9800 HOWARD-ST., CEMENT bungalow; hot water heat; every convenience; terms. See owner on premises. Address B 526, Tribune.

FOR SALE—BEAUTIFUL 6 ROOM HOME; LOT 42x800; owner leaving; no reasonable offer refused. McMahon & Co., Wash. Hgts. 794.

REAL ESTATE—SUBURBAN—NORTH.

FOR SALE—
WINNETKA—SPECIAL BARGAIN THIS WEEK.

Beautiful building site, only 2 blocks from Sheridan-road and lake, south front, in neighborhood where values are advancing; 80x187 feet; all street improvements in and paid for; worth $45 a foot.
SPECIAL PRICE THIS WEEK.
E. P. MAYNARD & CO., 1046 Gage-st. Hubbard Woods. Phone Winnetka 6. Mail office 25 N. Dearborn-st. Phone Randolph 8021.

TO RENT—IN WILMETTE—WE HAVE SEVER-al fine homes now for rent; one of our specials, 8 r. house, stucco finish, 2 car garage, corner, located at 531 Washington-st.; this is among the finest homes in Wilmette. Party leaving city; possession Oct. 1. PAUL SCHWEDER & CO., Wilmette. Tel. 180.
RIPPLE & CLARK, 608 Reaper Blk. Tel. Central 6069.

FOR SALE—KENILWORTH—
Excellent schools. Fine bathing beach. Filtered Water. Underground lighting system. Building Restrictions. All improvements in. See
WOODRUFF & CO.,
Before buying on the North Shore.
ESTATE OF JOSEPH SEARS,
1449 Otis Bldg. 10 S. La Salle-st.
Telephone Franklin 3862.

FOR SALE—
LOTS, HOMES, ACRES,
NORTH SHORE.
We have what you want in all North Shore towns.
MOORE & CORES,
74 W. Washington-st.
5 branch offices.

FOR SALE—WILMETTE—S.R. BRICK NEARLY new and up to date in every way; location the best; large lot; fine forest trees; worth $15,000; owner must sell and wants offer; the chance to secure a fine property at a low price.
D. R. ALLEN, 1107 Wilmette-av., WILMETTE.

FOR SALE—WILMETTE LOTS $750, WITH sewer, water, gas, sidewalks; 50x158 ft., in King's Meadows, 3 blks. w. of C. & N. W. sta.
WM. P. MANNING, 220 W. Superior-st. Phone 585 Dbr.

FOR SALE—BIG BARGAIN — NINE ROOM house; perfect condition; two baths; lot 100x207; garage; $12,000 if sold before Oct. 1st. 1735 Ridge-av., Evanston.

FOR SALE—S. W. COR. 57TH AND GREGORY-av., Wilmette, new 7 room house, lot 50x150; price $6,750; terms to suit. F. N. WILLIAMS, 919 Central-av., Wilmette.

FOR SALE—NORTH SHORE RESIDENCE property, Lake Forest to Evanston inclusive houses, lots, acres, country property.
J. L. FLOYD, 35 N. Dearborn-st.

FOR SALE—AND RENT IN WILMETTE, AL-ways see PAUL SCHROEDER & CO., first, or Tel. 180 Wilmette, or 1640 Otis bldg., Chicago.
Or see PHILIP E. CLARK, Reaper Block.

FOR SALE—WINNETKA—
100x150 ft.; wooded; 3 blocks east of station; $6,000; beautiful location for home. Address E W 260, Tribune.

FOR SALE—WILMETTE—FINE 7 R. CEMENT near lake; well built, 3 porches, bargain; $8,250; 50 ft. lot, choicest part Forest-av. M. E. BAKER & CO., 1412 Central-av., Wilmette.

FOR SALE—ONLY LARGE VACANT CORNER ON SHERIDAN-RD., IN EVANSTON. 166½x165½; $100.00 PER FT.
Address F T 461, Tribune.

FOR SALE—KENILWORTH RESIDENCE, 9 rooms, 2 baths; garage; large lot; seen to be appreciated. Address E 188, Tribune.

FOR SALE OR RENT—NORTH SHORE.
FOR PROPERTIES OF ALL KINDS SEE US.
MURRAY & TERRY, 40 N. Dearborn-st.

FOR SALE—NEW MOD. 8 R. EVANSTON RES.; steam glow heat; near "L" station; only 20 mins to Winnipeg; $16,000 required to handle deal, balance on time at 6 per cent. If you are looking for a snap this is your opportunity. Address J., 127 E. 90th-st.

FOR SALE—WE HAVE SOME SPECIAL BAR-gains from 160 acres up in the Red River Valley, Winnipeg District, ... $100.00 per acre.
DAVID M. McLEAN & CO.,
Association Building.

FOR SALE—A SPLENDID INVESTMENT FOR (Capitalist—Fine section of land, only 9 miles acre; railroad through property; near Victoria. Apply A. COSH, Happy Valley, Victoria, B. C.

Florida.

FOR SALE—BEARING ORANGE AND GRAPE-fruit groves with beautiful homes in the choicest district in the southern lake region and close to good town; some of them in town; most of them less than two miles from town; two miles from railroad; producing now and long records of handsome earnings; provided with good houses, etc.; many have beautiful lakes shores; see us carefully, they will all go fast; also choice improved or unimproved land in large or small tracts.
CHARVAT & McILVAINE,
1418 First Natl. Bank Bldg., Chicago.

FOR SALE—WEST FLORIDA FARMS—CHOICE lands at $15.00 per acre, in tracts of 40 acres or more. Special prices 500 acres or more. Agents wanted. Best proposition on the market.
GEO. E. WOOD LUMBER CO.,
OWNERS WOODBORO FARMS, 25,000 ACRES.
CORN EXCHANGE BANK BLDG., CHICAGO.

FOR SALE—GET THE CHOICE OF 20,000 ACRE colony tract; in the famous citrus fruit belt; near fine town; good schools, churches; fine roads; best transportation; write at once for particulars. Florida Farms Co., 1704 Fisher Bldg., Chicago.

FOR SALE—A BIG-LITTLE INVESTMENT—$1,800 acres fine black agriculture land near river and railway in good county of Florida, $3.50 per acre. WM. KIRK & CO., 428 E. 47th-st.

FOR SALE—SMALL FARMS, MIAMI LOTS near pests; perfect climate, plus a good investment; large map free. South Fla. Inv. Co., Borland Bldg., Chicago.

Illinois.

FOR SALE—IDEAL MODERN COUNTRY home; 8 rms., near Elgin, on main automobile way; best transp.; sacrifice; $5,500; easy terms.
PHILLIPS, MONIGER & CO.,
29 S. La Salle-st., Suite 342. Phone Rand. 2220.

FOR SALE—10 ACRES IMPROVED FARM, 40 miles from Chicago; stock, crops, implements, etc.; will exchange for Chicago property. Address D 266, Tribune.

FOR SALE—FINE 800 ACRE STOCK FARM, ON good auto road; joins other fine farms; has old timber and is in best part of Du Page Co.; owner old; will sell cheap. Address F C 345, Tribune.

FOR SALE—SPLENDID 80 A. FARM, NEAR Wheaton, at station on A. E. & C. Elec. Price $200 per a. Must sell.
WHITE & COLEMAN, 54 W. Randolph st.

FOR SALE—187 A. RICH, WELL IMPROVED farm on river, 1 mi. No. of Desplaines, Cook Co., $175 per A. C. S. SEAVER, 69 W. Washington-st.

Indiana.

FOR SALE—80 ACRES FINE DAIRY AND FARM land; 44 miles from Chicago; gravel roads; 4 railroads near; $2,500 improvement; cheap. Address A 813, Tribune.

FOR SALE—SNAP—160 ACRES, NR. GARY, IND.; price will double in 2 years; another 160, 60 miles from city. LUNDQUIST, 1628 Irving Park-blvd.

FOR SALE—160 A. STOCK AND GRAIN FARM; fine corn land; large bank barn; h. s. market or; also 40 a. piece improved. Address E W 558, Tribune.

Michigan.

FOR SALE — OWNER WILL SELL CHEAP well improved 70 acre dairy and grain farm near good town; on gravel road; first class soil; good building and orchard. The above is one of the best farms in Mich.; no trade. Address B 440, Tribune.

FOR SALE—PART EXCH.—HIGHLY IMPR. 240 acres grain farm, near Kalamazoo; 8 sets of bldgs.; every acre tillable; $80 acre, incl. ½ crops. A. GRAY, 128 No. La Salle.

FOR SALE — PRODUCTIVE FARMS, FRUIT, grain, alfalfa, vegetables; 10 acres and up. Write J. N. COTTON, Hart, Mich.

REAL ESTATE—OAK PARK, AUSTIN.

FOR SALE—BEAUTIFUL AUSTIN HOME.
AN UNUSUAL SACRIFICE.
Modern 8 room home, 2 living rooms, large dining-room with special sideboard, kitchen, four spacious and cheerful bedrooms, electric light, etc., good heating system, large front and rear porches. EXCELLENT RESIDENTIAL LOCATION, conv. to transp.; wide lot; paved street; price for quick sale only $4,800; $1,500 cash required.
HALEY O'CONNOR & CO.,
4806 W. Chicago-av., 52d-av. and W. Lake-st.
ALL PHONES AUSTIN 1100. Auto service free.

FOR SALE— $4,900.
Fine 8 r. home in Central Austin; large front porch, recept. r.; double living r., with extra side doors, large kitchen, pantry; rear porch; 5 bedrms., bathroom, bath, etc.; on wide asphalt st., 2 blks. to "L" sta.; $4,900 easy terms; must be sold before Oct. 1st. See W. H. WRIGHT & CO., 6513 S. Halsted. Austin 683.

FOR SALE— OAK PARK SNAP.
Elegant 6 room stucco residence; cement basement; large rooms; oak floors and trim; good heating plant; lot 89x182; paved street; shade trees, shrubs, and garden; 2 front porches. See this before you buy. Price $8,750.
JOHNSON BROS. & CO., 6005 W. Chicago-av. Austin 158. Oak Park 165.

FOR SALE—BEAUTIFUL RESIDENTIAL 2 flat, 7-7 large rooms, maids' rooms in attic; strictly up to date; mosaic baths, large living r., French doors, fireplace, private porches enclosed, side entrance; corner lot 42x172; convenient to trans.; double garage.
F. A. HILL & CO., 5638 Lake-st. Austin 181.

FOR SALE—EXTRA FINE CHANCE TO BUY really up to date 2 flat brick bldg.; large living r., 12-ft. good china closets; extra fine light; cor. lot, 30x138; gas and electricity; excellent basement with laundry tubs; less than 5 yrs. old. Will sell on small payment. See the owner, J. H. STEPHENS, 4911 South-blvd. Phone Austin 1026.

FOR SALE—MODERN 8 ROOM RESIDENCE, finest location; Austin; wood carpet flooring; oak trim; bathroom; walls and floors all tiled and pedestal; plumbing; Tiffany fixtures; decorations the best; lot 40x150; Price for quick sale $5,000; first deposit takes it. Ernest T. Thorsen & Co., 5401 W. Chicago-av.

FOR SALE—HOGENSON'S MODEL HOMES
Sold on terms to suit or cash and built to order if wanted.
Send for booklet.
E. HOGENSON & CO., 5812 W. Chicago-av.

FOR SALE—FIVE, SIX, AND SEVEN ROOM bungalows in Oak Park and Austin; prices $3,075 to $6,000. We sell as low as $100 cash balance same as rent. See our locations, near good transportation. R. G. HANCOCK & CO., 10 S. La Salle. Phone Franklin 1744.

FOR SALE—WHY NOT LIVE IN A HOME OF YOUR OWN, and let the rent pay for it? Can sell you a good residence on small payment down and balance same as rent. HIGGINS, 5201 Madison-st. Phone Austin 914.

FOR SALE— —OAK PARK—
Specialists in buying and selling both vacant and improved.
BROOMELL BROTHERS, 74 W. Washington-st.

FOR SALE—OAK PARK; VERY FINE 7 ROOM residence; oak finish throughout; hot water heat; lot 39x125 feet with beautiful trees and shrubbery. O'CONNOR BROS., 5900 W. Madison-st. Austin 584.

FOR SALE—
OAK PARK SNAP.
Elegant 6 room stucco residence; cement basement; large rooms; oak floors and trim; good heating plant; lot 39x182; paved street; shade trees, shrubs, and garden; 2 front porches. See this before you buy. Price $8,750.
JOHNSON BROS. & CO., 6005 W. Chicago-av. Austin 158. Oak Park 165.

FOR SALE—BEAUTIFUL RESIDENTIAL 2 flat, 7-7 large rooms, maids' rooms in attic; strictly up to date; mosaic baths, large living r., French doors, fireplace, private porches enclosed, side entrance; corner lot 42x172; convenient to trans.; double garage.
F. A. HILL & CO., 5638 Lake-st. Austin 181.

FOR SALE—EXTRA FINE CHANCE TO BUY really up to date 2 flat brick bldg.; large living r., 12-ft. good china closets; extra fine light; cor. lot, 30x138; gas and electricity; excellent basement with laundry tubs; less than 5 yrs. old. Will sell on small payment. See the owner, J. H. STEPHENS, 4911 South-blvd. Phone Austin 1026.

FOR SALE—MODERN 8 ROOM RESIDENCE, finest location; Austin; wood carpet flooring; oak trim; bathroom; walls and floors all tiled and pedestal; plumbing; Tiffany fixtures; decorations the best; lot 40x150; Price for quick sale $5,000; first deposit takes it. Ernest T. Thorsen & Co., 5401 W. Chicago-av.

FOR SALE—HOGENSON'S MODEL HOMES
Sold on terms to suit or cash and built to order if wanted.
Send for booklet.
E. HOGENSON & CO., 5812 W. Chicago-av.

FOR SALE—FIVE, SIX, AND SEVEN ROOM bungalows in Oak Park and Austin; prices $3,075 to $6,000. We sell as low as $100 cash balance same as rent. See our locations, near good transportation. R. G. HANCOCK & CO., 10 S. La Salle. Phone Franklin 1744.

FOR SALE—WHY NOT LIVE IN A HOME OF YOUR OWN, and let the rent pay for it? Can sell you a good residence on small payment down and balance same as rent. HIGGINS, 5201 Madison-st. Phone Austin 914.

FOR SALE— —OAK PARK—
Specialists in buying and selling both vacant and improved.
BROOMELL BROTHERS, 74 W. Washington-st.

FOR SALE—OAK PARK; VERY FINE 7 ROOM residence; oak finish throughout; hot water heat; lot 39x125 feet with beautiful trees and shrubbery. O'CONNOR BROS., 5900 W. Madison-st. Austin 584.

FOR SALE—8 ROOM MOD. RESIDENCE, AUS-tin; good loc.; furnace heat; finest condition; convenient to good trans.; this is a real bargain; only $500 cash; price $5,800. Ernest T. Thorsen & Co., 5401 W. Chicago-av.

FOR SALE—OAK PARK; LOT 50X175 FEET. Humphrey-av., near Washington-blvd.; all assessments paid; price $1,850; a real snap. O'CONNOR BROS., 5900 W. Madison-st. Austin 584.

FOR SALE—MODERN 7 ROOM HOUSE, NEW hot water plant; large living room; attic in good condition; 40x175; $5,500. Phone Oak Park 924. WM. R. LLOYD. 7025 [215] North-blvd.

REAL ESTATE—CALUMET DISTRICT.

FOR SALE—INDIANA'S GREATEST CITY.
IN THE MAKING.
EAST CHICAGO—INDIANA HARBOR.
I can sell you from 1 to 10 acres adjoining the new plant of the Inland Steel Company. If you are in touch you will realize immediate and tremendous returns.
ALBERT DE W. ERSKINE,
Tel. Wabash 1368. 226 S. La Salle-st.

FOR SALE—ACRES IN MARTIAN shore Lake George; 80 acres, Hammond, on Grand Calumet; water and rail transportation; easy terms, or WILL LEASE for long or short terms. Address C N 163, Tribune.

REAL ESTATE—ACRE PROPERTY.

FOR SALE—SACRIFICE 157 A. NR. MID-lothian on Rock Isl. rd.; 45 min. to loop; fine soil; big barn. If in the market for acreage don't fail to investigate. R. N. BADENOCH, 921 Ellsworth-av., Evanston.

FOR SALE—$50,000, REASONABLE TERMS, takes 153 acres at railroad depot, just outside Chicago city limits; may jump to $1,000 per acre any day. E. D. and Telephone passing door. Clay loam soil and very productive. Good set of improvements and about 95 acres now under plow. All fenced and cross fenced. Three miles from large town and markets. Will make fine number one dairy farm. For further information write to JOHN A. TREDJENS, Box 231, Marinette, Wis.

REAL ESTATE—SUMMER RESORTS.

FOR SALE—ELEGANT SUMMER HOME ON Pistakee Bay; 75 feet lake frontage. Easy terms. L. SHAW & CO., Otis Bldg.

FOR SALE—COTTAGE AND LOT, 50X225 FT., Fox Lake, $50 cash, $10 per month; no interest. J. L. SHAW & CO., Otis Bldg.

REAL ESTATE—FARM LANDS.

Alabama.

FOR SALE—" IN THE HEART OF THE BLACK BELT " of Alabama. We are selling farm lands at low prices. Write for literature. ELLIS IN-VESTMENT AND INSURANCE CO., Selma, Ala.

FOR SALE— 10 ACRES IN ABOUT THE FAMOUS Black Belt. Best for alfalfa. Black Belt Land Co., 410 Amer. Trust, Birmingham, Ala.

Arkansas.

FOR SALE—ORCHARD LAND; $6 PER ACRE. MARTIN FAULDIN,
229 Railway Exchange Bldg., Chicago.

FOR SALE—GOOD FARM FOR LITTLE money. Write for particulars about Ark. MARTIN GAULDIN, 229 Railway Exchange Bldg.

California.

FOR SALE—A CHOICE TRACT OF IRRIGATED land in California, on trunk line, close to market; a snap; will make appointment and give full particulars. Address D 309, Tribune.

Canada.

FOR SALE—LAND ALONG THE GRAND TRUNK Pacific Ry., now bldg. through fertile Central Columbia. This land is recommended for fruit, gardening, mixed farming, dairy, and stock farms. No irrigation; summer rains; rich soil; pea vine and wild grasses to maturity; large tracts; wild fruit, wild game; beautiful rivers, lakes; wild fruit, fish and game in abundance. Best valley land in tracts from 2 acres up to 10,000 in the North to Coast Land Company, with paid up capital of $1,500,000. For land, town lots, maps, govt. reports, and full information call or write WARD A. STOCKTON, Land Commissioner, Chicago, Ill.

FOR SALE—GOING SOUTH? BUILDING CHICAGO and tight money market forces me to sell 5 sec. Red River Valley, Manitoba, grain land, at great sacrifice; land is free from stone, 3 miles from steam plow land; near R. R. station; only 20 miles to Winnipeg; $16.000 required to handle deal, balance on time at 6 per cent. If you are looking for a snap this is your opportunity. Address J., 127 E. 90th-st.

FOR SALE—WE HAVE SOME SPECIAL BAR-gains from 160 acres up in the Red River Valley, Winnipeg District, ... $100.00 per acre.
DAVID M. McLEAN & CO.,
Association Building.

FOR SALE—A SPLENDID INVESTMENT FOR (Capitalist—Fine section of land, only 9 miles acre; railroad through property; near Victoria. Apply A. COSH, Happy Valley, Victoria, B. C.

Florida.

FOR SALE—BEARING ORANGE AND GRAPE-fruit groves with beautiful homes in the choicest district in the southern lake region and close to good town; some of them in town; most of them less than two miles from town; two miles from railroad; producing now and long records of handsome earnings; provided with good houses, etc.; many have beautiful lakes shores; see us carefully, they will all go fast; also choice improved or unimproved land in large or small tracts.
CHARVAT & McILVAINE,
1418 First Natl. Bank Bldg., Chicago.

FOR SALE—WEST FLORIDA FARMS—CHOICE lands at $15.00 per acre, in tracts of 40 acres or more. Special prices 500 acres or more. Agents wanted. Best proposition on the market.
GEO. E. WOOD LUMBER CO.,
OWNERS WOODBORO FARMS, 25,000 ACRES.
CORN EXCHANGE BANK BLDG., CHICAGO.

FOR SALE—GET THE CHOICE OF 20,000 ACRE colony tract; in the famous citrus fruit belt; near fine town; good schools, churches; fine roads; best transportation; write at once for particulars. Florida Farms Co., 1704 Fisher Bldg., Chicago.

FOR SALE—A BIG-LITTLE INVESTMENT—$1,800 acres fine black agriculture land near river and railway in good county of Florida, $3.50 per acre. WM. KIRK & CO., 428 E. 47th-st.

FOR SALE—SMALL FARMS, MIAMI LOTS near pests; perfect climate, plus a good investment; large map free. South Fla. Inv. Co., Borland Bldg., Chicago.

Illinois.

FOR SALE—IDEAL MODERN COUNTRY home; 8 rms., near Elgin, on main automobile way; best transp.; sacrifice; $5,500; easy terms.
PHILLIPS, MONIGER & CO.,
29 S. La Salle-st., Suite 342. Phone Rand. 2220.

FOR SALE—10 ACRES IMPROVED FARM, 40 miles from Chicago; stock, crops, implements, etc.; will exchange for Chicago property. Address D 266, Tribune.

FOR SALE—FINE 800 ACRE STOCK FARM, ON good auto road; joins other fine farms; has old timber and is in best part of Du Page Co.; owner old; will sell cheap. Address F C 345, Tribune.

FOR SALE—SPLENDID 80 A. FARM, NEAR Wheaton, at station on A. E. & C. Elec. Price $200 per a. Must sell.
WHITE & COLEMAN, 54 W. Randolph st.

FOR SALE—187 A. RICH, WELL IMPROVED farm on river, 1 mi. No. of Desplaines, Cook Co., $175 per A. C. S. SEAVER, 69 W. Washington-st.

Indiana.

FOR SALE—80 ACRES FINE DAIRY AND FARM land; 44 miles from Chicago; gravel roads; 4 railroads near; $2,500 improvement; cheap. Address A 813, Tribune.

FOR SALE—SNAP—160 ACRES, NR. GARY, IND.; price will double in 2 years; another 160, 60 miles from city. LUNDQUIST, 1628 Irving Park-blvd.

FOR SALE—160 A. STOCK AND GRAIN FARM; fine corn land; large bank barn; h. s. market or.; also 40 a. piece improved. Address E W 558, Tribune.

Michigan.

FOR SALE — OWNER WILL SELL CHEAP well improved 70 acre dairy and grain farm near good town; on gravel road; first class soil; good building and orchard. The above is one of the best farms in Mich.; no trade. Address B 440, Tribune.

FOR SALE—PART EXCH.—HIGHLY IMPR. 240 acres grain farm, near Kalamazoo; 8 sets of bldgs.; every acre tillable; $80 acre, incl. ½ crops. A. GRAY, 128 No. La Salle.

FOR SALE — PRODUCTIVE FARMS, FRUIT, grain, alfalfa, vegetables; 10 acres and up. Write J. N. COTTON,

BUSINESS CHANCES.

ADVERTISERS—IS YOUR ADVERTISING PRODUCING results? Efficient advertising counsel will call and write or analyze your copy and deliver the buying power. DOYLE & KAY, 5th floor Fort Dearborn Bldg. Tel. Randolph 4390.

ADVERTISER DESIRES TO MEET PARTY who can invest $250 in good business; will return $50 monthly; give phone number. Address E 307, Tribune.

ADVERTISERS—YOUR 21 WORD ADV. IN 119 Sunday and week day papers for $4.56. HINSDALE ADVERTISING CO., Hinsdale, Ill.

AGENCY WANTED — NOVELTY OR USEFUL line to represent in St. Louis or Missouri; excellent references. Interview solicited. Address E 467, Tribune.

AGENCY — MIDDLE AGED MAN, ACT AS agent to private parties, acquainted with southern and western lands; ref. exchanged; bond furn. Address B B 3, Tribune.

AGENCY—CHICAGO BUSINESS MAN WITH established offices wants to represent one or two mfgrs. of reliable and meritorious articles. Address C T 492, Tribune.

ARTISTIC WOOD TURNING—LIGHT MANUfacturing of mahogany clocks and electric lamps a specialty. Here is an exceptionally good place and a money maker. Call Room 303, 167 W. Washington-st.

AT THEATER MANAGER AT LIBERTY; 10 years' exp.; picture or vaud.; know the business A to Z; reas. salary. Address D 369, Tribune.

BAKERY—FOR SALE—IN TOWN OF 1,000; MAchinery; good reason for selling. Address B B 14, Tribune.

BARBER SHOP—FOR SALE OR EXCHANGE. 514 W. Taylor-st. Phone Harr. 7658.

BEAUTY PARLOR—FOR SALE — IN HOTEL; cheap; in loop district; must be sold at once. Phone or address N E WATSON, Hotel Berkeley, Oakland 2025.

BEAUTY PARLOR—FOR SALE—UP TO DATE; well established, excellent opportunity; a sacrifice. Address F L 221, Tribune.

BOARDING HOUSE—FOR SALE—FIRST CLASS; private; Northwest Side. Address W 211, Tribune.

BUSINESS—WOULD YOU PAY $5,000 FOR A legitimate business worth double the price? Known all over this city as one of the best of its kind. Netted $4,000 annually for the last 10 years. Bargain for any one with the cash. Bank references furnished. Investigation solicited. Address F H 123, Tribune.

BUTCHER—WANTED—TO PUT IN MEAT market with a first class, well established grocery. 1254 Addison-st. Lake View 4420.

BUTTER AND EGG ROUTE—FOR SALE—Cheap; leaving city. 204 No. 41st-av., 2d flat. Call Sunday p. m. or evenings.

CANDY AND GROCERY—FINE LOCATION; NO reasonable offer refused. 1754 N. 42d-av., nr. North-av.

CANDY AND NOTION STORE—FOR SALE—4206 Hirsch-st.

CAPITAL—$1,500 REQUIRED FOR SPECIAL FEATURE; QUICK ACTION WILL DOUBLE MONEY IN 5 WEEKS; NO TIME TO LOSE IN LONG INTERVIEWS; CAN SATISFY YOU ON PROPOSITION IMMEDIATELY; MUST ARRANGE THIS WEEK. ADDRESS F D 574, TRIBUNE.

CAPITAL WANTED—
Our business has increased to such an extent that we cannot turn out more than 70% of our orders in our present quarters, and we need $50,000 at once. We are offering 8% cumulative preferred stock to this amount. Our business is old, established, and profitable. We are leading manufacturers in our line and our present business could easily be doubled with better facilities. Conference by appointment. Address D 372, Tribune.

CAPITAL FURNISHED COMPANIES INCORporated. New York Investment Co., 330, 127 N. Dearborn.

CAPITAL WANTED—I HAVE A MONEY maker. How much can you invest? Strictest investigation invited. Address C 187, Tribune.

CAPITAL WANTED—$1,000 TO IMPROVE MY Missouri farm; will pay good interest and secure money; interview solicited. Address B 268, Tribune.

CAPITAL WANTED—DEVELOP FARMING proposition, supply produce direct to consumer. Address C 123, Tribune.

CARPENTER AND CABINET SHOP, WITH MAchinery; old established trade. Address B 427, Tribune.

CASH RESTAURANT—FOR SALE—FIRST class; North Clark-st.; owner must leave city; will take reasonable offer; only part cash, balance monthly payments; rare opportunity for party wanting good restaurant business. Address D 503, Tribune.

CIGAR, STATIONERY, NOVELTY STORE — North Side; a bargain if taken at once; no agent. Address C 425, Tribune.

CIGAR, STATIONERY, NEWS STORE—WANted to Buy—Out of Chicago; in small live town; price not over $1,500. Address A 502, Tribune.

CIGARETTE LICENSE WANTED—ALSO buy unsold stock; state price. Wentworth 130.

CIGARET LICENSE—WANTED — LIBERAL price. 2400 W. North-av.

CLOTHING, FURNISHINGS, ETC.—FOR SALE—In San Diego, California; business established one year; good location; favorable lease; new stock; will sell fixtures and lease without stock if desired; sell because interested in San Diego; population increased from 50,000 to 89,000 in the last two years. Inquire EDWARD M. SKINNER, WILSON BLDG., 628 S. Fifth-st.

CONFECTIONERY, BAKERY AND ICE CREAM Store—For Sale—One of the finest, moneymaking, in the Middle West; a gold mine, for $25,000, building included $45,000; owner retiring; sale arranged to suit buyer. Address F 447, Tribune.

CONFECTIONERY STAND, STOCK, AND FIXtures—For Sale—Over 16 yrs. established business; transfer corner; baseball fans' retreat; place alone is worth double; taking it; quick action takes it for $400. KING & COOK, 3608 S. State-st.

CONFECTIONERY—GOOD CHANCE TO BUY A very profitable, clean cut business; long established; fine trade. Address F 504, Tribune.

DELICATESSEN, LIGHT GROCERY, AND school store—Will sell at a sacrifice; 4 nice living room, up to date, with bath, two tce boxes, complete cut out fixtures, neat and clean; light stock; right place for man and wife or two ladies. Call at once, 2432 W. Harrison. No dealer.

DELICATESSEN AND SCHOOL STORE—DOING a good business; good living rooms and bath, and barn; a bargain; must sell acct. of other business. See OWNER, 2419 Wilcox-av.

DELICATESSEN, GROCERY, CANDY, CIGAR, and notion store; making a good living; good reason for selling; worth $500; will sell for $300. 6525 Justine-st.

DELICATESSEN AND GROCERY—OLD ESTABlished place. Cr; good trade; living rooms and bath; no agents. Address 2924 Sheffield-av.

DINING ROOM — FURNISHED; TO RENT; good chance to make money. 148 E. Ontario-st.

DISTRICT MGR. FOR 25 COUNTIES NORTHern Ill.; assets as to be forceful; must be personality; good income; permanent; drawing acct.; mnfg. corporation; established; $500 required; secured. Address F T 546, Tribune.

DRAFTSMAN, 23, SALARY $900; AND SERVICES; give details. Address D 573, Tribune.

DRUGGIST—NEW CORNER STORE, EVANston; steam heat, hot water; fine neighborhood; nr. N. W. steam and El. stations; rent $75; liberal concessions for right tenant. Address B 220.

DRUG STORE—FOR SALE—PRESENT OWNER 5 years; low rent; invoice; South Side corner; will sell right. Address C 208, Tribune.

DRY GOODS BUSINESS WANTED—UP TO date; up to $50,000, for clear land and cash. Address E 479, Tribune.

ELECTRIC GARAGE—ON SOUTH SIDE; BEST location; old, well established trade; will sell whole or half interest. Address A 107, Tribune.

ENGINEERING SALESMEN.
Good future offered to a few clean cut engineering salesmen; technical graduates preferred, to act as outside representatives of established concrete reinforcing engineering and construction corporation, based on co-operative plan; offices in Cleveland, Detroit, Buffalo and Chicago; unlimited opportunity, with salary, commission and expenses guaranteed. Write "Engineering Salesmen." Address A X 36, Tribune.

FLORIST AND LAWN BUSINESS — VICTOR No. 5 and records. 6324 Madison-av.

FOUCUM.

FLOWER STORE—FOR SALE—SOUTH SIDE; good location; established 19 years; up to date fixtures; well stocked; sacrificing for reason; business in Los Angeles. Address E 289, Tribune.

FORMULA—FOR SALE—SUPERIOR LIQUID polish, for metals and wood, simply great; $100. Address F 218, Tribune.

FURNISHING GOODS STOCK—LEASE AND fixtures to be sacrificed. 1210 N. Clark-st.

FURNITURE BUSINESS—IN BEAUTIFUL CALIfornia; 75x160 lot, with 2 storehouses; invoice about $10,000. ADDISON, 35 S. Dearborn.

GARAGE—FOR SALE—NORTH SIDE AUTO garage, including two livery cars. Established business. Fine opening for active party. Address B 295, Tribune.

GARAGE—FOR SALE OR EXCHANGE FOR real estate; big money maker; under proper management; must leave city; reasonable terms if desired. Address B 496, Tribune.

GARAGE—COMPELLED TO SELL QUICK. NEW modern equipped; long lease; one of the best So. Side locations; capacity over 100 cars and filled up. Address B 880, Tribune.

GROCERY AND MARKET—ATTRACTIVE AND complete; two horses and wagons; established trade; nr. 6 point transfer cor. N. W. Side; must be sold at once. Make offer. Full particulars. Address E 209, Tribune.

GROCERY AND MARKET—FOR SALE—GOOD location on car line, doing about $6,000 a month; established before; 11 years; best reason for selling; cleared $3,500 last year. Address C 366, Tribune.

GROCERY AND MARKET—FOR SALE—ESTABlished for the last 15 years. Will sacrifice on account of other businesses on hand. I. BERG, 2900 Calumet-av.

GROCERY STORE—SOUTH SIDE; GOOD BUSIness; well stocked; 3 living rooms; bargain. See H. GOLDER, cars Steel, Wabash & Calumet, between 8 and 10 Thursday.

GROCERY AND MARKET—FOR SALE—DOING fine cash business in thickly populated section; complete equipment; horses, wagons, sausage machines, etc. Address Z 243, Tribune.

GROCERY AND MARKET—W. MADISON-ST., business good; fine stock and fixtures; selling account sickness. Address F 576, Tribune.

GROCERY—ESTAB. CORNER; DOING LARGE business; too much work; old sick people. 2935 Armitage-av.

GROCERY AND MARKET—FOR SALE—UP TO date fixtures; or will sell market. Address F 520, Tribune.

GROCERY AND MARKET—FINEST ON NORTH side; will exchange for trade for improved real estate. Address E 206, Tribune.

HARDWARE STORE—ESTABLISHED, UP TO date, clean store; inventory $8,000; direct owner, cash or farm. Address T 703, Tribune, Northwest Branch.

HOTEL — POPULAR ESTABLISHED SOUTHern family resort hotel for sale; located on beautiful cliff, overlooking Mobile Bay; good bathing and fishing, golfing. Thoroughly furnished; nrnits $5,000 a year; big sacrifice. Address C T 79, Tribune.

HOTEL—MUST BE SOLD AT ONCE; 25 ROOMS. 3 year str. lease; rent $150; cash $850; price $1,800; owner leaving town. Antlers Hotel. 225-227 N. Clark-st., near Lake. Central 2811.

HOTEL—100 ROOMS, $5,000; PART TIME; NEAR loop; newly decorated; long lease. WHITE, 25 N. Dearborn-st., R. 207.

HOTEL OR LARGE LODGING HOUSE—Wanted—Must be bargain cash. Address C 205, Tribune.

BUSINESS CHANCES.

HOUSE FURNISHING STORE—FOR SALE—will sacrifice $1,200 stock for $900 cash; near transfer corner and three theaters. groceries, butcher shops, dry goods store, ice cream parlors, and other pulling businesses; rent $35; lease to May 1, 1914; no sharks need apply. Address C 429, Tribune.

INVESTMENT $2,000 SECURES ONE-THIRD interest in company controlling several valuable patents. Our present connections and contracts with two of the largest firms in U. S. insure profits of over 30 per cent, with steady increase; would like to connect with good office man or salesman, as this will soon carry permanent salaried position. Particulars at interview ONLY. (For quick action save phone No.) Address E 188, Tribune.

INVESTMENT OPPORTUNITY FOR A bright man in office downtown; can make from $35 to $50 per week; established business; $1,000 and services required; will give week or month's trial to man who means business. Address F T 542, Tribune.

INVESTMENT — WITH SERVICES, $10 000 will secure an investment carrying special considerations, including a salesman's position with salary. Automobile supplied. Fa m tool ine. Territory Iowa chiefly. Address F. O. Box 504, Mason City, Iowa.

INVESTMENT — WE WILL SELL $15,000 worth of stock in our manufacturing concern in Chicago, for the purpose of further extensions on our plant. If you have money to invest we will show you a CERTIFIED PROPOSITION which can be bought by Male or Female with or without services. Address D P 506, Tribune.

INVESTMENT—HAVE $5,000; WANT ONE OR two parties with $5,000 to $10,000 for leather mfg. business; a sure money making business; will stand full investigation; highest references furnished; please do not answer unless you have the money and mean business. Address F T 543, Tribune.

INVESTMENTS—FOR INVESTMENTS IN LAND and TOWN LOTS ALONG ROUTE OF GRAND TRUNK PACIFIC R'Y. NOW BUILDING THROUGH CENTRAL BRITISH COLUMBIA, SEE WARD A. STOCKTON, 1431 MARQUETTE BLDG., CHICAGO, ILL. WATCH THIS COUNTRY GROW.

INVESTMENT—WANTED, A STRICTLY HONest man of business ability to invest from $1,000 to $5,000 in high class proposition that will yield big returns. Will stand rigid investigation. I have highest references and best of indorsements, and offer a man an extraordinary opportunity. No fake or brokers. Address F 226, Tribune.

INVESTMENT—WANTED—MAN WITH $300 and services in established business where $150 monthly can be made; no experience needed; will teach new man the business. Room 202 Chemical Bldg., 117 N. Dearborn-st.

INVESTMENT—$2,500 WILL PURCHASE A BIG interest in the best business proposition going in Chicago; quick action is required; active service. Address E 180, Tribune.

INVESTMENT — AN OPPORTUNITY IS OFfered you to purchase stock in a manufacturing business; you never had a better chance to make safe and profitable investment; investigation solicited. Address F H 358, Tribune.

INVESTMENT—IF YOU HAVE $150 TO INVEST, answer this and I will give you full particulars of a remarkable opportunity to make money. Address C 354, Tribune.

INVESTMENT—UNIVERSITY MAN, LEGAL training, will invest $2,500 up in enterprise where services in brain and capital will be appreciated. Address B 175, Tribune.

INVESTMENT—PARTY WITH $10,000 TO MANufacture and market 8 articles; fortune in each; quick action; sell or royalty. Address F H 62, Tribune.

INVESTMENT—PARTY TO INVEST $2,000 AND assist in management of new mfg. company that will make 4 articles. Address C 827, Tribune.

INVESTMENT—$500 BUYS ¼ INTEREST IN theatrical firm; positive guarantee; big money maker. Address F 588, Tribune.

INVESTMENT—HAVE $5,000 TO INVEST IN growing business officially; ability bookkeeper and office manager. Address D 229, Tribune.

INTERURBAN ROAD—PARTY FOR HALF INterest; built out of good city; official position, good salary, not much cash required. Answer quick. C. M. WILLIAMS & CO., Brokers, Springfield, Ill.

JEWELRY STORE—MUST SELL VERY CHEAP. Good locality; 3509 Lincoln-av.

LADIES' EMPLOYMENT AGENCY—THE OLDest place in the loop and no. 1 money making place, suitable for reason; good reason for selling. Inquire Room 303, 167 W. Washington-st.

LOCATION WANTED—FOR ESTABLISHED stove factory, employing 100 men; town to furnish plant and take some stock in company. Address B 222, Tribune.

LUNCH ROOM, SOUTH SIDE, BIG BARGAIN, low price; must sell; make offer.
STEPHENSON & CO., 35 S. Dearborn-st.

MACHINE SHOP—FOR SALE—ONE OF THE best equipped on South Side, doing good machine and automobile repair business; will sell at sacrifice; good chance for first class mechanic. Address E 163, Tribune.

MAIL ORDER PROPOSITION—OF UNUSUAL merit, can be managed at home; $100 to $200 required for interview. Address E 116, Tribune.

MANUFACTURING BUSINESS FOR SALE—Including fully equipped machine shop for making patented automobile accessories; can show good profit and good reason for selling; price $7,000; rare opportunity to acquire an established business. Address B 279, Tribune.

MEAT MARKET—FOR SALE—CONNECTED with large grocery in Ravenswood; price $900. Telephone Ravenswood 4093.

MEAT MARKET—FOR SALE—WEST SIDE; good location. Grocery next door. No agents. Address F 510, Tribune.

MEAT MARKET—FIRST CLASS, FOR SALE; connected with one of the finest groceries in Chicago; fine location. Address F H 291, Tribune.

METAL ADV. NOVELTY BUSINESS—FIRST class; article costs 8c; can be sold for 12c. Must sell immediately. Owner retiring; sale arranged to suit buyer. Address F 447, Tribune.

MOVING PICTURE THEATER—GOOD PAYing; seats 300; excellent neighborhood. Address Apt. G, 207 E. 42d-st.

MOVING PICTURE THEATER LICENSE; GOOD to Dec. 31; best offer buys. Address D 272, Tribune.

NEWSPAPER ROUTE—GOOD; MUST BE SOLD. Inquire 1411 Washburne-av.

NURSES WANTED—WITH $2,500 TO $5,000; in established manufacturing business, pertaining to automobile industry; doing business with jobbers and dealers. With near close investigation. Address D 225, Tribune.

PARTNER WANTED—SILENT, WITH $800.00; I investing my money also, in safe, sure business that will pay us over 1,000% yearly; details at interview only. Address D 362, Tribune.

PARTNER WANTED—WITH $1,000 ¼ INTEREST paying hotel; West Side; ref. Address F K 221, Tribune.

PLUMBING AND HEATING SHOP—WANTED—Country town. Address D 425, Tribune.

POCKET BILLIARD PARLOR—FOR SALE—Bargain. Call Stewart 5383.

POOL HALL—FOR SALE—WITH FIVE POOL tables, 1 billiard table; good location; cigars and cigarette; cash and trade. Address E 194, Tribune.

PRINTING BUSINESS—WELL ESTABLISHED trade; good location; one of busiest centers on South Side; modern equipment. Address C O 484, Tribune.

PRINTING PLANT—CYLINDER, TWO GORdons; well established; good trade. Address B 493, Tribune.

PRINTING PLANT—SMALL, WITH TRADE, business center; low rent. Address B 306, Tribune.

REAL ESTATE OFFICE FOR SALE—DOING good business; $260 cash. Address B 517, Tribune.

RESTAURANT AND BAKERY—FOR SALE—Established 25 years; earning over $5 000 yearly; a chance to make a fortune; will teach inexperienced; must have $2,000 cash. Address C 352, Tribune.

RESTAURANT AND LUNCHROOM—FOR SALE —Cheap for cash at once; good paying place; owner has to change climate. 6057 Cottage Grove-av.

RESTAURANT MAN — WIDE AWAKE, CAN learn of an A1 proposition in office building that is few hundred dollars will handle. Call Wellington 4077, after 7 p. m.

RESTAURANT AND ROOMING HOUSE—FOR Sale—Cheap if sold at once. Address D 584, Tribune.

RESTAURANT—IF YOU WANT A RESTAUrant clearing $250 to $300 per mo. at a sacrifice see me. WHITE 25 N. Dearborn R. 207.

RESTAURANT—RIG SNAP; CHEAP IF TAKEN at once; fine business; sickness. 1083 N. Clark-st.

RESTAURANT—710 W. 47TH-ST.; SEAT 35; best location; good neighborhood; $50; cheap rent; worth double.

RESTAURANT—FOR SALE—WILL BEAR INvestigation; can have same at your own price if taken at once. Address B 79, Tribune.

RESTAURANT—WISH TO EXCHANGE IN HAVE other business. Owner, 481 N. Clark-st., Rm. 23.

SALOON FOR SALE—SO. SIDE TRANSFER cor.; license, long lease; reason for selling property can't agree; no agents. Address E W 554, Tribune.

SALOON—SOMETHING GOOD, S. HALSTED-st.; rent $50; clearing $200 monthly; best stand ever offered. See LEMON, 35 S. Dearborn.

SALOON—WEST SIDE; SOMETHING GOOD; rent $50; elegant wineroom; big snap for new beginner; particulars. Lemon, 35 S. Dearborn.

SALOON—FOR SALE—ON HALSTED, NEAR Madison; good stand; leaving town. Address E 211, Tribune.

SALOON CORNERS—SEVERAL GOOD FOR sale cheap on West Side. For particulars apply to Ruehl Bros. Brewing Co., 2646 Harvard-st.

SALOON—FOR SALE—BIG TRANSFER CORner; good location; long lease; reasonable. Address C W 235, Tribune.

SALOON — HALL IN REAR; 4 OR 10 R. UPstairs; cheap rent; long lease. 2573 Fullerton-av.

SALOON—FOR SALE—A REAL BARGAIN; EST. business; cheap rent. 90 W. Harrison-st.

SALOON—FOR SALE—EST. TRANSFER COR.; 5 year lease and license. Address A 84, Tribune.

SALOON WANTED—GIVE PARTICULARS, LOcation, etc. Address B 841, Tribune.

SALOON—FOR SALE—COR., WEST SIDE; $50 per day. Bargain. Address W 64, Tribune.

SALOON—1858 VAN BUREN-ST., NEAR CUBS ball park; cheap; leaving city. Tel. West. 1747.

SEED AND POULTRY SUPPLY BUSINESS—For Sale—Old established and growing; best location in Michigan; requires about $9,000.00; good reason for selling. Inquire A. H. BLANCHARD, Shelby, Oceana Co., Michigan.

SHOE STORE—GOOD PAYING PLACE WITH lots of repairs; no opposition; located on South Side; rent only $35; flat above if wanted, $20. Will invoice. A snap for some one. For particulars call Room 303, 167 W Washington-st.

SHOP—FOR SALE, IN THE LOOP DISTRICT, for woman familiar with sewing. Address F H 289, Tribune.

STOCK SALESMEN—TAKE NOTICE. I HAVE stock for sale in excellent manufacturing concern in Chicago. STANDS THOROUGH INVESTIGATION. Have you the buying? If so, it will pay you to see me at once. WINJUM, 219 So. Dearborn. Suite 806-8.

TAILOR STORE—FOR SALE—BEST LOCATION; good reasons. 47 W. Monroe-st.

TAXICAB AND AUTO LIVERY BUSINESS—For Sale—In thriving western town of 30,000 population; on good paying basis now and has bright future. Owner has other large interests and can't devote personal attention to business. Splendid opening for right man who knows the game. Write Box 598, Boise, Idaho.

THEATER—800 SEATS, SOUTH SIDE, MONEY maker; $2,000. R. 404, 29 S. La Salle.

THEATER—400 AND 300 SEATS; LEASE. R. 404, 29 S. La Salle-st.

THEATER—300 SEAT; 10C; CLEAR $100 WKLY. R. 404, 29 S. La Salle-st.

THEATER—300 SEATS, S. SIDE, WILL RENT cheap, LINDEMAN, 115 S. Dearborn.

BUSINESS CHANCES.

THEATER—I WANT A THEATER to manage, and if possible to eventually buy. I have not got much money but I HAVE got bonesty, good, common sense, and energy. If you believe that your moving picture theater is capable of working larger profit, and if you want a able of earning a larger profit, and if you want a young man who, if these things count, WILL secure it for you, write D 318, Tribune. Am ready any time and for a very reasonable share of the profits.

THEATER—TO RENT—
Ground floor chance. About 700 seats; good location; license guaranteed; long lease; rent $300; $1,500 deposit to apply on last year's rent. Don't phone or write. See FRY & JACOBSEN, 3969 Elston-av. Will show theater.

THEATER—TO RENT—BEST 650 SEATS; best and cheapest in Chicago; rent only $250; you pay no bonus; $3,500 deposit required, which applies on last year's rent. See FRY & JACOBSEN, 3969 Elston-av.

THEATER—TO RENT—W. S., 650 SEATS, FURnished complete, $425 mo.; $5,000 deposit required. Owner, E. 405, 115 S. Dearborn-st. Call between 11 and 12.

THEATER—300 SEATS; NEW HOUSE; WILL take partner to run same; doing a fine business; fine chance for upright fellow. Address F T 208, Tribune.

THEATER—FOR SALE—S. S., BIG MONEY maker, long lease, no competition; 350 seats $2,500. Wentworth 1850.

THEATER—WILL EXCHANGE GOOD PAYING theater on Halsted-st. for city real estate. For particulars see LINDEMAN, 115 S. Dearborn.

THEATER—I MUST SELL MY THEATER BY Sunday; money maker; ventilated; year old; $1,000 cash; long lease. Address F T 529, Tribune.

THEATER—FOR SALE—MOTION PICTURE; on North Side; exceptional bargain; must sell at once. Address E 469, Tribune.

THEATER—WHERE DO YOU WANT ONE? North, south, or west? We have the bargains in each section. Rm. 1107, 20 W. Jackson-blvd.

THEATERS—HAVE SEVERAL LARGE NEW theaters for rent. Huma, Rm. 513, 908 S. Dearborn.

THEATER—LOCATED BUSY WEST SIDE street; fully equipped; 350 seats. Address D 492, Tribune.

THEATER—250 SEAT PICTURE AND VAUDEville house for sale at a bargain; money maker. Address C E 122, Tribune.

THEATER—500 SEATS, CLEARING $125 PER week; fine location; bargain. WHITE, 25 N. Dearborn, R. 207.

THEATER—300 SEATS; BEAUTIFUL, MODern house, N. S.; ventilating system; owner. Address D 10, Tribune.

THEATER—294 SEATS; CLEARS $60 WEEKLY; trial. R. 404, 29 S. La Salle-st.

THEATER—200 SEATS; W. MADISON; $1,100. Bargain. R. 404, 29 S. La Salle.

TINSHOP—WILL SELL OR TAKE PARTNER; first class tinshop; well stocked. 8758 Armitage-av.

UNDERTAKING BUSINESS—WILL SELL OR exchange; established 25 years; fully equipped and up to date; taking $20,000 per year for good clear city improved or farm land; wish to retire from business; will stand closest inspection. 913 City Hall Sq. Bldg.

VARIETY STORE—HURRY. 1518 W. 63D-ST. I am going into other business. Will sell cheap for cash.

WHOLESALE WINE AND LIQUOR BUSINESS —Loop district; good trade; fine opportunity for right party; it is useless to inquire if you don't mean business or have money. Address B 560, Tribune.

AM IN THE MARKET FOR A GOOD BUSINESS connection, and want to find a well established, profitable manufacturing company desiring to increase its working capital and sales; principals; will only consider substantial, legitimate concern; state kind and size of business and amount of capital wanted. Give telephone number for prompt attention. Address D 510, Tribune.

WANTED—SILENT OR ACTIVE PARTNER; Christian; $2,000 cash required; fully secured; profits $50 daily from start. Proposition speaks for itself. Only principals; reliable references exchanged. Agents, middlemen, and idlers please save stamps; give business and residence address. Also telephone number. Address F 441, Tribune.

RECEIVER'S SALE—
The business and fixtures of the Central Warehouse and Drayage Co., 365 E. Illinois-st., will be sold by sealed bids to the highest bidder, for cash, at Room 741 County Bldg., at 10 o'clock a.m., Sept. 20, 1913.
FRANK S. RIGHEIMER, Receiver.

OPPORTUNITY FOR TEXAS BUSINESS INVESTMENT.
A San Antonio Land Corporation, in successful operation, desires the services of good business man who will take $10,000 stock in same. Vice Presidency and good salary goes with it. Refs. exchanged. Address Box 1139, San Antonio, Tex.

START A PAYING BUSINESS FOR YOURSELF —New idea; sells to every home; manufacture in your own home; $8 to $12 easily made daily; we start you on the road to success; small investment necessary; write for free booklet and sample. See for yourself. J. S. ZIEGLER CO., 443 S. Dearborn-st., Chicago.

FOR SALE—1,000 YOUNG MEN WANTED WITH $25 each to join the Acme Real Estate Syndicate, dealing in Chicago real estate bargains only; profits 35 to 60% year.
Real Estate Assets Co., 118 N. La Salle-st. Syndicate Managers.

WANTED—LIVE MEN TO TAKE COUNTY agencies for the best wire fence tool on earth, 700,000 in use last year; great opportunity to get into a well established business; exclusive right; can make $200 per mo. WHITE, 25 N. Dearborn, R. 207.

HAVE DISTINCT IMPROVEMENT FOR THE construction of all kinds of fireproof buildings. Have perfected, protected, and demonstrated same. With aid of competent promoter can quickly finance it here. Factory, and develop great business. OGBURN, 2014 Lonsdale Chicago.

SOUTH AMERICA—AMERICAN TRAVELER and resident; 15 years' business experience in all of the Southern Republics, wishes to meet men interested in enterprises that will yield big returns. Will stand rigid investigation. I have highest references and best of indorsements, and offer a man an extraordinary opportunity. No fake or brokers. Address F 226, Tribune.

INVESTMENT—WANTED—MAN WITH $300 and services in established business where $150 monthly can be made; no experience needed; will teach new man the business. Room 202 Chemical Bldg., 117 N. Dearborn-st.

INVESTMENT—$2,500 WILL PURCHASE A BIG interest in the best business proposition going in Chicago; quick action is required; active service. Address E 180, Tribune.

INVESTMENT — AN OPPORTUNITY IS OFfered you to purchase stock in a manufacturing business; you never had a better chance to make safe and profitable investment; investigation solicited. Address F H 358, Tribune.

INVESTMENT—IF YOU HAVE $150 TO INVEST, answer this and I will give you full particulars of a remarkable opportunity to make money. Address C 354, Tribune.

INVESTMENT—UNIVERSITY MAN, LEGAL training, will invest $2,500 up in enterprise where services in brain and capital will be appreciated. Address B 175, Tribune.

INVESTMENT—PARTY WITH $10,000 TO MANufacture and market 8 articles; fortune in each; quick action; sell or royalty. Address F H 62, Tribune.

INVESTMENT—PARTY TO INVEST $2,000 AND assist in management of new mfg. company that will make 4 articles. Address C 827, Tribune.

INVESTMENT—$500 BUYS ¼ INTEREST IN theatrical firm; positive guarantee; big money maker. Address F 588, Tribune.

INVESTMENT—HAVE $5,000 TO INVEST IN growing business officially; ability bookkeeper and office manager. Address D 229, Tribune.

INTERURBAN ROAD—PARTY FOR HALF INterest; built out of good city; official position, good salary, not much cash required. Answer quick. C. M. WILLIAMS & CO., Brokers, Springfield, Ill.

JEWELRY STORE—MUST SELL VERY CHEAP. Good locality; 3509 Lincoln-av.

LADIES' EMPLOYMENT AGENCY—THE OLDest place in the loop and no. 1 money making place, suitable for reason; good reason for selling. Inquire Room 303, 167 W. Washington-st.

LOCATION WANTED—FOR ESTABLISHED stove factory, employing 100 men; town to furnish plant and take some stock in company. Address B 222, Tribune.

LUNCH ROOM, SOUTH SIDE, BIG BARGAIN, low price; must sell; make offer.
STEPHENSON & CO., 35 S. Dearborn-st.

MACHINE SHOP—FOR SALE—ONE OF THE best equipped on South Side, doing good machine and automobile repair business; will sell at sacrifice; good chance for first class mechanic. Address E 163, Tribune.

MAIL ORDER PROPOSITION—OF UNUSUAL merit, can be managed at home; $100 to $200 required for interview. Address E 116, Tribune.

MANUFACTURING BUSINESS FOR SALE—Including fully equipped machine shop for making patented automobile accessories; can show good profit and good reason for selling; price $7,000; rare opportunity to acquire an established business. Address B 279, Tribune.

MEAT MARKET—FOR SALE—CONNECTED with large grocery in Ravenswood; price $900. Telephone Ravenswood 4093.

MEAT MARKET—FOR SALE—WEST SIDE; good location. Grocery next door. No agents. Address F 510, Tribune.

MEAT MARKET—FIRST CLASS, FOR SALE; connected with one of the finest groceries in Chicago; fine location. Address F H 291, Tribune.

METAL ADV. NOVELTY BUSINESS—FIRST class; article costs 8c; can be sold for 12c. Must sell immediately. Owner retiring; sale arranged to suit buyer. Address F 447, Tribune.

MOVING PICTURE THEATER—GOOD PAYing; seats 300; excellent neighborhood. Address Apt. G, 207 E. 42d-st.

MOVING PICTURE THEATER LICENSE; GOOD to Dec. 31; best offer buys. Address D 272, Tribune.

NEWSPAPER ROUTE—GOOD; MUST BE SOLD. Inquire 1411 Washburne-av.

NURSES WANTED—WITH $2,500 TO $5,000; in established manufacturing business, pertaining to automobile industry; doing business with jobbers and dealers. With near close investigation. Address D 225, Tribune.

PARTNER WANTED—SILENT, WITH $800.00; I investing my money also, in safe, sure business that will pay us over 1,000% yearly; details at interview only. Address D 362, Tribune.

PARTNER WANTED—WITH $1,000 ¼ INTEREST paying hotel; West Side; ref. Address F K 221, Tribune.

PLUMBING AND HEATING SHOP—WANTED—Country town. Address D 425, Tribune.

POCKET BILLIARD PARLOR—FOR SALE—Bargain. Call Stewart 5383.

POOL HALL—FOR SALE—WITH FIVE POOL tables, 1 billiard table; good location; cigars and cigarette; cash and trade. Address E 194, Tribune.

PRINTING BUSINESS—WELL ESTABLISHED trade; good location; one of busiest centers on South Side; modern equipment. Address C O 484, Tribune.

PRINTING PLANT—CYLINDER, TWO GORdons; well established; good trade. Address B 493, Tribune.

PRINTING PLANT—SMALL, WITH TRADE, business center; low rent. Address B 306, Tribune.

REAL ESTATE OFFICE FOR SALE—DOING good business; $260 cash. Address B 517, Tribune.

RESTAURANT AND BAKERY—FOR SALE—Established 25 years; earning over $5 000 yearly; a chance to make a fortune; will teach inexperienced; must have $2,000 cash. Address C 352, Tribune.

RESTAURANT AND LUNCHROOM—FOR SALE —Cheap for cash at once; good paying place; owner has to change climate. 6057 Cottage Grove-av.

RESTAURANT MAN — WIDE AWAKE, CAN learn of an A1 proposition in office building that is few hundred dollars will handle. Call Wellington 4077, after 7 p. m.

RESTAURANT AND ROOMING HOUSE—FOR Sale—Cheap if sold at once. Address D 584, Tribune.

RESTAURANT—IF YOU WANT A RESTAUrant clearing $250 to $300 per mo. at a sacrifice see me. WHITE 25 N. Dearborn R. 207.

RESTAURANT—RIG SNAP; CHEAP IF TAKEN at once; fine business; sickness. 1083 N. Clark-st.

RESTAURANT—710 W. 47TH-ST.; SEAT 35; best location; good neighborhood; $50; cheap rent; worth double.

RESTAURANT—FOR SALE—WILL BEAR INvestigation; can have same at your own price if taken at once. Address B 79, Tribune.

RESTAURANT—WISH TO EXCHANGE IN HAVE other business. Owner, 481 N. Clark-st., Rm. 23.

SALOON FOR SALE—SO. SIDE TRANSFER cor.; license, long lease; reason for selling property can't agree; no agents. Address E W 554, Tribune.

SALOON—SOMETHING GOOD, S. HALSTED-st.; rent $50; clearing $200 monthly; best stand ever offered. See LEMON, 35 S. Dearborn.

SALOON—WEST SIDE; SOMETHING GOOD; rent $50; elegant wineroom; big snap for new beginner; particulars. Lemon, 35 S. Dearborn.

SALOON—FOR SALE—ON HALSTED, NEAR Madison; good stand; leaving town. Address E 211, Tribune.

SALOON CORNERS—SEVERAL GOOD FOR sale cheap on West Side. For particulars apply to Ruehl Bros. Brewing Co., 2646 Harvard-st.

SALOON—FOR SALE—BIG TRANSFER CORner; good location; long lease; reasonable. Address C W 235, Tribune.

SALOON — HALL IN REAR; 4 OR 10 R. UPstairs; cheap rent; long lease. 2573 Fullerton-av.

SALOON—FOR SALE—A REAL BARGAIN; EST. business; cheap rent. 90 W. Harrison-st.

SALOON—FOR SALE—EST. TRANSFER COR.; 5 year lease and license. Address A 84, Tribune.

SALOON WANTED—GIVE PARTICULARS, LOcation, etc. Address B 841, Tribune.

SALOON—FOR SALE—COR., WEST SIDE; $50 per day. Bargain. Address W 64, Tribune.

SALOON—1858 VAN BUREN-ST., NEAR CUBS ball park; cheap; leaving city. Tel. West. 1747.

SEED AND POULTRY SUPPLY BUSINESS—For Sale—Old established and growing; best location in Michigan; requires about $9,000.00; good reason for selling. Inquire A. H. BLANCHARD, Shelby, Oceana Co., Michigan.

SHOE STORE—GOOD PAYING PLACE WITH lots of repairs; no opposition; located on South Side; rent only $35; flat above if wanted, $20. Will invoice. A snap for some one. For particulars call Room 303, 167 W Washington-st.

SHOP—FOR SALE, IN THE LOOP DISTRICT, for woman familiar with sewing. Address F H 289, Tribune.

STOCK SALESMEN—TAKE NOTICE. I HAVE stock for sale in excellent manufacturing concern in Chicago. STANDS THOROUGH INVESTIGATION. Have you the buying? If so, it will pay you to see me at once. WINJUM, 219 So. Dearborn. Suite 806-8.

TAILOR STORE—FOR SALE—BEST LOCATION; good reasons. 47 W. Monroe-st.

TAXICAB AND AUTO LIVERY BUSINESS—For Sale—In thriving western town of 30,000 population; on good paying basis now and has bright future. Owner has other large interests and can't devote personal attention to business. Splendid opening for right man who knows the game. Write Box 598, Boise, Idaho.

THEATER—800 SEATS, SOUTH SIDE, MONEY maker; $2,000. R.